This Paper Consists of Two Sections—SECTION ONE.
CIRCULATION
Over 600,000 Sunday.
Over 350,000 Daily.

The Chicago Daily Tribune.

THE WORLD'S GREATEST NEWSPAPER

FINAL EDITION

VOLUME LXXV.—NO. 281. C [COPYRIGHT: 1916: BY THE TRIBUNE COMPANY.] THURSDAY, NOVEMBER 23, 1916.—TWENTY-SIX PAGES. * * PRICE ONE CENT. IN CHICAGO AND SUBURBS. ELSEWHERE TWO CENTS.

HUGHES TO WILSON: BEST WISHES; YOU HAVE WON

EMBARGO BILL TO BE OFFERED IN CONGRESS

Fitzgerald Says He Has a Double Purpose in His Proposal.

BY ARTHUR SEARS HENNING.

Washington, D. C., Nov. 22.—[Special.]—An embargo on the exportation of foodstuffs, with the object of checking the rising cost of living and of retaliating upon England and her allies for their depredations upon American trade, censorship of American mails, and blacklisting of American firms, was proposed today by Representative Fitzgerald of New York, chairman of the house committee on appropriations.

Mr. Fitzgerald said he would introduce an embargo bill as soon as congress convenes next month.

It is apparent that the country will be stirred by discussion of the embargo question and that there will be a spectacular struggle in congress. Petitions urging an embargo on foodstuffs are pouring in.

CITY MEN AID EMBARGO.

Embargo legislation will be supported chiefly by the representatives of city constituencies, which are consumers, not producers, of foodstuffs, and by representatives who favor retaliatory measures against Great Britain. There will be a demand from localities sympathetic with the cause of the central powers for the extension of an embargo on war munitions.

Opposition to the embargo will emanate from the representatives of agrarian constituencies, which, as producers of wheat, corn, and other foodstuffs, are reveling on war prices. There also will be opposition from those localities which sympathize strongly with the cause of the allies.

The attitude of the solid south will be an important factor. Southern congressmen will oppose any disposition to include cotton in the embargo.

WILSON OPPOSES EMBARGO.

President Wilson is opposed to an embargo either as a means of reducing domestic prices or as a means of retaliation. He believes that the middlemen are chiefly responsible for the kiting cost of living. He is disposed to be in the future, as in the past, "benevolently neutral" to the allies.

With the United States cut off as a source of supply, the allies, particularly England and France, would be hard put to it for rationing of their military forces and civilian population. An American embargo would be almost a body blow to the allies, particularly if it should be extended to war munitions.

An embargo has been frequently proposed as a means of "bringing England to time." England has not been disturbed by such threats, however, so long as they did not emanate from the administration.

FITZGERALD EXPLAINS BILL.

Mr. Fitzgerald set forth the double purpose of his embargo bill in the following statement:

"I favor an embargo on foodstuffs. Two reasons impel me to favor such legislation. It is the most effective weapon in our controversy with Great Britain over her unwarranted, outrageous, and indefensible blacklist of American merchants.

"The embargo should be imposed for purely domestic reasons. The prices of foodstuffs have reached levels that are bringing widespread distress to the country. Many thousands of our people are suffering from the lack of the necessities of life. Wholesale prices in many commodities are less abroad today than they were a year ago; here the retail prices have advanced alarmingly.

"ON VERGE OF STARVATION."

"The argument that nothing should be done to interfere with the expansion of our foreign trade does not impress me. Of what profit is it if our foreign trade is to grow with leaps and bounds while our own people are brought to the verge of starvation as a result of it?

"Every other nation of the world is conserving its food supply. Why should the people of the United States suffer from food privation to enable others to be satisfied with our foodstuffs?

"The time is ripe for the embargo and I hope to see legislation speedily enacted to impose it. Let America be for Americans first."

Takes Poison; Fears Hospital More Than Death

Harriet Shellhamer, Bichloride Victim, Defies Police and Physician.

Warnings of a physician and the police that she may die unless she submits to proper medical treatment had no effect last night on Mrs. Harriet Teetzel Shellhamer after she had swallowed a quantity of bichloride of mercury tablets in her home at 658 West Sixty-first street.

Although unable to talk, Mrs. Shellhamer shook her head insistently when a police ambulance squad tried to take her to the Englewood Union hospital. Arthur Shellhamer, her husband, upheld her volubly, characterized all hospitals as "butcher shops," and ordered the police out of his home.

Said She Took Chloroform.

Neither the ambulance men nor Dr. James W. Wilson of 6105 South Halsted street, who had been summoned before them, could learn the motive for the poisoning. When the former arrived they found Shellhamer, 16 year old Herbert Teetzel, Mrs. Shellhamer's son by a former marriage; the boy's grandfather, William Teetzel, and Mrs. Dora Steger of 5121 Emerald avenue gathered about Mrs. Shellhamer, all greatly excited.

They declined to explain matters except to say that Mrs. Shellhamer "had swallowed a little chloroform by mistake" and was in no danger.

Suspected a Quarrel.

"As nearly as I could make out," Dr. Wilson said, "there was a family quarrel of some sort. I used a stomach pump on the woman and recovered enough bichloride of mercury to show she had taken a large quantity. I recovered one half-grain tablet.

"I ordered her removed to the hospital after some one else had called the police and went over to prepare for her treatment. Then she simply refused to come. I cannot tell how grave danger she is in, for I don't know how much poison she took, and, anyway, the action of mercury is very slow."

Teetzel and a brother of Mrs. Steger, reached later by telephone, said they "couldn't tell anything at all."

R. G. DUN MAN MISSING; HELD A CHRISTMAS FUND.

Fellow Employes Concerned Over the Unexplained Absence of Summers.

Paul A. Summers, custodian of the $1,000 Christmas Savings club of R. G. Dun & Co., has disappeared. Employés of the credit company from whom he had made weekly collections for the fund, to be disbursed the week before Christmas, are concerned. He also left a wife and child at 607 West Forty-seventh place. It is understood he had speculated in wheat. It is believed he got caught and fled. W. A. Douglass, general manager of the company, says Summers' parents in Iowa probably will make up the loss. He expressed the opinion that the firm might reemploy Summers if he returned.

EDWIN CHENEY ADOPTS BOY.

Heart Yearns for Children Burned to Death in Frank Lloyd Wright's Bungalow.

Edwin H. Cheney of Oak Park filed a petition yesterday to adopt James Frederick, a 2 year old waif. He plans to adopt a little girl as companion to the boy. Mr. Cheney's two children were burned to death when an insane servant fired the "love bungalow" in which his estranged wife, Mamah Borthwick Cheney, was living at Spring Green, Wis., with Frank Lloyd Wright, the architect.

Advertising Printed by Chicago Morning Papers

Wednesday, Nov. 22nd, 1916:

	Columns
The Tribune	157.81
The other morning papers *combined*	138.18
The Tribune's excess.	19.63
Advertisements printed in other morning papers not accepted by The Tribune.	3.85

The Tribune is bought solely to be read. It has no coupon or premium circulation.

SUBWAY BOARD HAS NINE YEAR BUILDING PLAN

Coming Report of the City's $250,000 Commission Outlined.

BY HENRY M. HYDE.

A single north and south subway, running east of La Salle street, under a street not yet decided upon.

A loop subway under the downtown business section which will connect the Van Buren street and the Washington street tunnels, with branches running a considerable distance out on the west side.

Immediate and large extensions of the elevated roads. The idea is to thus take care of the long distance travel and quickly relieve the strain on the surface lines.

The consolidation of all elevated and surface lines, including the subways, into a single system.

BASIS OF CAPITALIZATION.

The present elevated roads to be put into the combination at a capitalization of about $75,000,000.

Total capitalization of the consolidated elevated and surface lines to be in the neighborhood of $230,000,000.

The new private owning corporation to furnish new capital for extensions and improvements during the next nine years to an amount approximating $250,000,000.

Total capitalization of Chicago's completed elevated, surface, and subway traction system at the end of nine years to be about $500,000,000.

The city's present traction fund of $20,000,000 to be spent in constructing subways, the title to which shall remain absolutely in the city.

A small charge, perhaps 1 cent, for transfers from elevated to surface lines.

EXTENSION OF FRANCHISE.

An extension of the franchise under which the consolidated roads will operate from twenty to, perhaps, forty years, with a readjustment at the end of the twenty year period. This will require a change in the state law.

The whole great work of building and reconstruction to be done in three periods of three years each. In the first three years the extensions of the elevated lines will be pushed, the plan being to develop to the utmost the facilities of up-in-the-air transit. During this period the initial subways will be under construction, and it is planned to have them ready for use at the end of the third year. During the second period further subways, connecting with those already built, will be constructed as they may be needed and both elevated and surface lines will be extended.

LONGER LIFE FOR LOOP.

The postponement of removing the present elevated downtown loop for at least three and probably five years.

The city to continue to receive 55 per cent of the net income from the operation of the new consolidated traction lines, after fixed dividends have been paid on the capital stock.

The city's profits, after consolidation, to be used in the amortization of the capital stock of the company, so that when the city is ready to buy and operate the whole system the price may be greatly reduced.

Work of building subways, elevated roads, and surface lines and of reconstructing present lines to be done under the direction and supervision of a nonpolitical board of engineers and traction experts.

REPORT EXPECTED SOON.

The growth and prosperity of Chicago for the next fifty years—the convenience and happiness of its 2,500,000 people—are likely to be greatly affected by the report of the city traction and subway commission, which will be presented to the city council for action during the first two weeks of December and the recommendations of which—as they now stand—are summarized above.

There will be a unanimous report, signed by William Barclay Parsons and Robert Ridgeway, eminent engineers of New York, and by Bion J. Arnold of Chicago, present chairman of the board of supervising engineers. The report has been drawn, but has not yet been finally passed on and signed. There are points yet to be settled.

If the report is finally approved by the city council it will mean that work will be quickly begun on the construction of downtown subways and extensions of elevated lines.

Jack London Dies Suddenly at His California Home

Uremic Poisoning Kills Noted Author; Life Thrilling One.

Santa Rosa, Cal., Nov. 22.—Jack London, best known of California's authors, died at his Glen Ellen, Cal., ranch near here at 7:45 o'clock tonight, a victim of uremic poisoning. London was taken ill last night and was found unconscious early this morning by a servant who went to his room to awaken him.

His condition at first alarmed his sister, Mrs. Eliza Shepard, who summoned physicians from this city.

From the time London was found this morning he did not regain consciousness.

Besides his sister, Mrs. Shepard, London is survived by a daughter, who is a student at the University of California; his mother, who lives in Oakland, Cal., and his wife, Charmion London. Mrs. London was at her husband's side when death came.

London would have been 41 years old on Jan. 12.

Lived Like His Heroes.

Mr. and Mrs. London recently returned from a sojourn of several months in the Hawaiian islands and have been living on their Glen Ellen ranch, one of the most elaborately equipped in northern California.

Mr. London's life was as adventurous and strenuous as those of the heroes of whom he wrote. Born in San Francisco in Jan. 12, 1876, he was educated in the public schools there and entered the University of California, but left it to go to the Klondike.

Even before this he had gone to sea before the mast and worked up to a master's degree, journeyed to Japan, and joined seal hunting expeditions in the Bering sea, and tramped throughout the United States and Canada to study sociological and economic problems.

Was Newspaper Man.

He was correspondent for American papers in the Russian-Japanese war and in half a dozen or so of the Central American revolutions. Between times he found the opportunity to make several visits to the South Sea islands.

It was the lands visited on his travels which formed the background for all of his novels. Two of his earlier stories, "The Call of the Wild" (1903) and "The Sea Wolf" (1904), have been pronounced the most virile of his writings. A few novels had preceded these, a dozen or more followed them, and scores of magazine stories flowed from his pen.

First Wife Got Divorce.

Mr. London was married to Miss Bessie Maddern of Oakland on April 7 1900, and it was only a few years until she obtained a divorce, the evidence being based mostly on the famous "Kempton Wade letters," in which Mr. London was a collaborator with Miss Anna Strunsky.

His second marriage was the result of a speedy romance, culminating in a ceremony at 10 o'clock at night, by which Justice J. J. Grant united Mr. London and Miss Charmion Kittredge of Newton, Ia., in his courtroom in Chicago, on Nov. 19, 1905. The first Mrs. London had obtained her divorce only that morning.

The couple started on their honeymoon in a forty foot yawl, without crew. After two years of wandering the couple abandoned the voyage at Sydney, N. S. W., when Mr. London became ill.

DIVIDES MILLION PROFITS ANNUALLY AMONG EMPLOYES

Consolidated Gas Company of New York to Share Earnings with Its Seventeen Thousand Laborers.

New York, Nov. 22.—A profit sharing plan by which 17,000 employés will receive approximately $1,000,000 annually in addition to salaries and wages has been adopted by the Consolidated Gas company of New York and its affiliated gas and electric companies in Westchester county, it was announced here tonight.

WOMAN IN POLL FRAUD?

Divorcee Accused of Short Penciling Ballots for George K. Schmidt.

A divorced woman, who served as Democratic election judge in the Twenty-fourth precinct of the Twenty-fifth ward and who lives on Sheridan road, appeared before the election commissioners on a charge of "short penciling" ballots to benefit George K. Schmidt, who was elected to the board of assessors, according to police returns. The woman, whose name THE TRIBUNE withholds, pending a decision in her case, denied the charges, though she admitted she was a "life long friend of Mr. Schmidt."

FRANCIS JOSEPH'S HYPHENATED FAMILY WAS BOUND TO CAUSE TROUBLE SOONER OR LATER—BUT THE TROUBLE BEAT THE PROPHETS BY OVER TWO YEARS.

THE WEATHER.

THURSDAY, NOVEMBER 23, 1916.

Sunrise, 6:50; sunset, 4:23. Moonrise, 6:12 a. m.

Chicago and vicinity—Unsettled and colder Thursday, preceded by rain in early morning; Friday generally fair and colder; winds becoming fresh to strong westerly.

Illinois—Cloudy and colder Thursday, preceded by rain in extreme east portion; Friday generally fair and colder.

TRIBUNE BAROMETER.

TEMPERATURE IN CHICAGO. [Last 24 hours.]

Maximum, 4 p. m.....46
Minimum, 6 a. m.....39

3 a. m.	41	12 a. m.	44	7 p. m.	46
4 a. m.	41	Noon.	43	8 p. m.	46
5 a. m.	40	1 p. m.	44	9 p. m.	46
6 a. m.	39	2 p. m.	45	10 p. m.	46
7 a. m.	41	3 p. m.	45	11 p. m.	47
8 a. m.	41	4 p. m.	46	Midnight.	47
9 a. m.	41	5 p. m.	45	1 a. m.	47
10 a. m.	42	6 p. m.	45	2 a. m.	47

Mean temperature, 42.5; normal for the day, 37. Excess since Jan. 1, 689.
Precipitation for 24 hours to 7 p. m., .24 inch. Deficiency since Jan. 1, .05 inch.
Wind, S. E.; maximum velocity, 13 miles an hour at 6:56 p. m.
For complete weather report see page 19.

YESTERDAY ELSEWHERE.

	Temp. 7 p. m.	High.	Low.	
New York	40	42	28	Clear
Boston	40	50	24	Clear
St. Louis	52	54	30	Rain
San Antonio	48	50	42	Clear
St. Paul	36	38	30	Cloudy
San Francisco	54	58	46	Fair

BUYER FOR ALLIES PREDICTS THREE DOLLAR WHEAT PRICE

Says Bread Riots May Be Expected if the War Continues for Two Years Longer.

New York, Nov. 22.—Three dollar wheat if the European war continues for a year or so more was predicted by Edward A. Hageman, grain buyer for the allies, just back from a trip through western grain centers.

"It is not beyond reason to expect bread riots if the war keeps up two years longer," he said.

"HONOR" CONVICT RETURNS.

Conscience Drives Harry Patterson to Surrender at Joliet Prison.

Joliet, Ill., Nov. 22.—[Special.]—Harry Patterson, convict, who escaped from the prison honor farm Aug. 8, 1915, walked into the main door of the prison tonight. Patterson told Warden Zimmer his conscience had driven him back. Patterson was received from Peoria on a one to ten years' term for larceny. He has eighteen months yet to serve.

CONTROLS EGGS; DEFIES PUBLIC

Broker Wetz Admits He Rules Prices and Asks "What'll They Do About It?"

James E. Wetz, speculator in eggs, admitted last night that he is the egg king of the United States of America. He made the admission in answer to charges by the New York mercantile exchange, which contends he controls egg prices through his holding of 72,000,000 eggs, or 200,000 cases.

When he had made the admission Mr. Wetz gave a TRIBUNE reporter some of an egg king's philosophy. He summed it up in one phrase:

"Well, what are they going to do about it?"

And, incidentally, based on present prices, the kingly profit is about $1,000,000.

Mr. Wetz has no office listed in any directory. He lives out in Ravenswood. His business address is said to be the office of the Monarch Refrigerating company, which he is reported to control.

Fool, Then Criminal.

"You are accused of being the 'egg king' of the United States," said a reporter who called at the Wetz home. "Is it true?"

"I am like the fellow who was asked to change a $20 bill," was the reply. "I thank them for the compliment. Last year the public said I was a fool for speculating in eggs, and this year I am called a criminal. How many am I supposed to be holding?"

"Seventy-two million eggs, or 6,000,000 dozens, according to the New York mercantile exchange."

"That's a little less than right—but near enough for newspaper purposes. I suppose it is implied that I am a criminal manipulator, fixing prices.

"Did any one accuse me of being a manipulator last year when I got stung along with the rest? Not so that you could notice it.

He'll Stand Pat.

"This is the broker's year, and as for me I am going to sit tight and watch the prices climb up and the public can pay—I am going to square up accounts for last year. What are they going to do about it?

"All the investigation, legislative or otherwise, won't bring the price of eggs down this year. I know the conditions.

"But why should the public kick on the price? Most people are richer today than they have been for years. Look at the steel corporation boosting its pay roll three times in a few months."

Mr. Wetz bought his 200,000 or more cases of eggs last April for an average price of 20 cents a dozen. His 6,000,000 dozen eggs cost him about $1,200,000 on paper. The average price today is 40 cents a dozen wholesale. The total book value of Mr. Wetz' holdings, then, is $2,400,000, or a book profit today of more than $1,000,000.

HOLDOUT ELECTION LOSERS ON HUGHES ARE PAYING UP.

Estimates of Amount Wagered in Wall Street Vary from Three to Five Million Dollars.

New York, Nov. 22.—Holders of some of the largest wagers made in Wall street on the presidential election began paying the bets off today, on the assumption that there now was no doubt President Wilson had been elected.

Estimates of the total sum wagered in the financial district range from $3,000,000 to $5,000,000. Probably half was paid within a week after election, but the balance was held by stakeholders pending a final agreement between bettors.

It was said, however, there still remained a few who placed money on Hughes who insist their bets be not paid until President Wilson's election is officially conceded.

EUROPEAN WAR SUMMARY

Germans and Austrians sweep over Roumania after lines of defense are broken.

Ministers of central empires leave Athens after entente had demanded they be ousted.

Bad weather checks fighting along battle front in France.

Official statements on the war developments of yesterday will be found on page 2.

RIVAL SENDS HIS GREETING TO PRESIDENT

Rowell and Others Admit the Loss of Votes in California.

Lakewood, N. J., Nov. 22.—Charles E. Hughes, Republican candidate for president in the recent election, tonight sent to President Wilson a telegram congratulating him upon his reelection. In his telegram Mr. Hughes said:

"Because of the closeness of the vote I have awaited the official count in California, and now that it has been virtually completed, permit me to extend you my congratulations upon your reelection. I desire also to express my best wishes for a successful administration."

WILSON REMAINS SILENT.

Washington, D. C., Nov. 22.—President Wilson was at a theater with Mrs. Wilson when the telegram from Mr. Hughes reached the White House and did not know of it until he returned. There was no comment.

Some of the hundreds of messages of congratulation received during the last ten days and withheld from publication until Mr. Hughes should be heard from probably will be given out tomorrow.

STATEMENT BY WILLCOX.

New York, Nov. 22.—William R. Willcox, chairman of the Republican national committee, tonight issued the following statement:

"Having conferred by telephone during the day and late this afternoon with the Republican state committee and the Republican national committeeman in California, I am informed that the official canvass of the vote has been so nearly completed that no change will result from the few precincts not counted in the returns thus far compiled.

"This means that the majority for the Wilson electors in California ranges from about 1,200 to 3,800 votes, and that is the final result of the canvass for which we have been waiting. So far as any recount is concerned, the national committee is not advised that there are sufficient grounds to call for such an application."

DELAY IN CALIFORNIA?

Sacramento, Cal., Nov. 22.—Secretary of State Jordan brought forward a sensation this afternoon when he announced that because presidential election returns as received by his office are incomplete in at least two precincts of the state, he may "deem it his duty to withhold certificates of election to presidential electors from California pending action by the courts."

In spite of this O. K. Cushing, chairman of the Democratic state central committee, said that no action contemplated by Secretary of State Jordan could affect the situation as it stands that President Wilson's lead in the state is safe.

ROWELL DOUBTS CHANCE.

Fresno, Cal., Nov. 22.—Chester H. Rowell, chairman of the Republican state central committee, tonight said:

"Whether there are such irregularities in the returns as to justify proceedings in the courts is a matter which the state committee will have to determine after consultation with Chairman Willcox and the national committee in New York, but certainly the insignificant errors in two precincts discovered by Secretary of State Jordan would not justify him in permanently withholding the certificates of election of the California electors and thereby depriving California of its vote in the electoral college. Such a proposition is too ridiculous to discuss."

M'ATEE ADMITS DEFEAT.

San Francisco, Cal., Nov. 22.—Sylvester J. McAtee, secretary of the state Republican central committee, today telegraphed National Chairman Willcox as follows:

"Complete official returns from every county in California give the following results:

"Heney, highest elector of the Democratic ticket, 466,197; Mrs. Tyler, lowest elector on the Democratic ticket, 463,632. Carlson, highest elector on the Republican ticket, 462,290."

Mr. McAtee was asked if his telegram is a formal concession of California to Wilson and replied:

"Yes, that's what it means."

PUSH INVASION INTO ROUMANIA IN SWIFT RUSHES

German and Austrian Cavalry Sweeps Over Country After Lines Are Broken.

BERLIN, Nov. 22.—[By Wireless to Sayville.]—The Austro-German invasion of Roumania is proceeding unchecked, says today's announcement from the war office. Roumanian attacks were defeated and ground was gained on the Rothenthurm pass road and in the Alt valley.

After a long silence imposed at the wish of Gen. Falkenhayn, descriptions of the victory of the Teutonic forces in the battle of Tirgujiulij, which broke the resistance of the Russo-Roumanian armies in western Wallachia and opened the way to the Roumanian plain, are available.

The battle was fought from Nov. 15 to 17, after the Germans and Austro-Hungarian forces, in a week of steady combats, had forced their way from the summits of the mountains on the Roumanian-Transylvanian frontier to the foot of the Alpine regions, mastering the armored turrets of the permanent frontier fortifications with big mortars and breaking the Roumanian resistance wherever it was encountered.

Rush After Lines Break.

Ejected from the wild, mountainous regions to the rolling foothills beyond, the Roumanians, who by now had received heavy Russian reinforcements, elected to stand on the range of hills running east and west and lying south of Tirgujiulij, the first important town south of the mountains.

The German and Austro-Hungarian forces attacked and after three days of heaviest fighting crushed their way through the middle of the Roumanian line from the Jiul to the Olt river. The Roumanian losses in the battle are described as heavy.

The German cavalry had been held in readiness behind the line and the squadrons now poured through the breach and raced down through the valley towards the railway thirty miles away, driving before them the Russians and Roumanians. The forces of Gen. Falkenhayn have reached a point just outside of Orsova, one of the important towns of Roumania.

Fruit of Victory Large.

According to the military experts, Falkenhayn's victory turns at one sweep all western Wallachia over to the invaders and makes the position of the Roumanians in the Orsova region untenable. There is a possibility also, according to the same authority, that the Roumanians will not be able to get away through the region to the south of the railroad.

It eliminates the Danube as the southern defense of this part of Roumania, and, if followed up, turns the northern mountain defenses of Roumania, which the Roumanians have been endeavoring so stubbornly to hold, gives Gen. von Falkenhayn an opportunity for open field strategy and the tactical handling of troops, and supplies his forces, which heretofore have been dependent for their communications on one narrow road through Szurduk pass, with one good railway from the Iron Gates of the Danube, and, with the fall of Craiova, with a second line.

"UNORGANIZED AMERICA" A TRUTH, VANDERLIP SAYS.

Declares in New York Address the Co-operative Spirit Has Yet to Root Itself in U. S.

New York, Nov. 22.—Addressing members of the Fifth Avenue association on the need for industrial preparedness at their annual dinner here tonight, Frank A. Vanderlip, president of the National City bank, asserted there is reason to doubt whether the cooperative spirit has yet rooted itself deeply in the American mind.

"'Unorganized America' is no idle phrase," he said. "Our industrial machinery must be tightened. Leaks must be stopped. The government, the merchant, the manufacturer, the investor, the banker, and the farmer must all pull together.

"We have thought and planned too little as a nation. We must realize national solidarity. The nation of the future which has this idea of national cooperation most highly developed will be the best fitted for leadership."

FRENCH STEAMER IS SUNK.

Greek Vessel Torpedoed and Another Is Forced to Throw Its Cargo Overboard.

LONDON, Nov. 22.—Alice, a French steamship of 822 tons, hailing from Rouen, was sunk by a German submarine on Nov. 20, according to an announcement made today at Lloyds Shipping agency.

The Daily Mail's Athens correspondent says the Greek steamer Sparti has been sunk. The captain believes the vessel was torpedoed. Nearly all those on board the steamer were saved, including several nurses. There are two Greek steamers named Sparti, one measuring 2,540 tons and the other 961 tons.

Forced to Jettison Cargo.

MARSEILLES, Nov. 22.—The Greek steamer Erissos has arrived here, and reports that it was stopped by a submarine, which seized 118 sacks of mail and forced it to throw its cargo overboard.

BRITAIN BUYS WOOL CHEAP.

New Zealand Growers Agree to Sell Clip to Government at Low Figure.

LONDON, Nov. 22.—A dispatch to Reuter's Telegram company from Wellington, New Zealand, says the wool growers' conference has agreed to sell the New Zealand wool clip to the imperial government, and that the price determined on is considerably under the 1915 and 1916 values.

SIR HIRAM MAXIM IS ILL.

LONDON, Nov. 22.—Sir Hiram Maxim, inventor of the automatic system of firearms, is critically ill. He is 76 years old.

THE TEUTON ADVANCE IN ROUMANIA

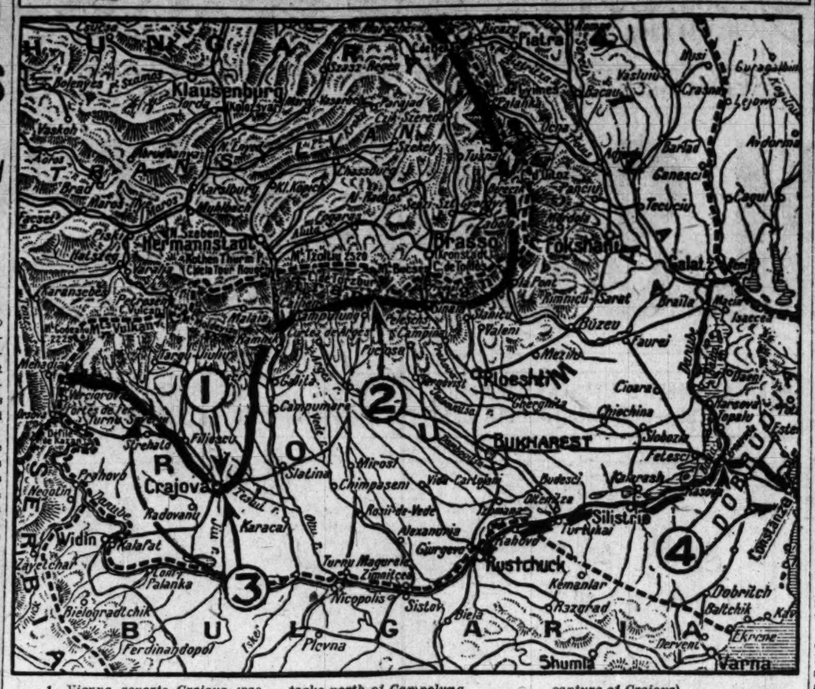

1—Vienna reports Craiova was taken after short battle, the Roumanians withdrawing farther on both sides of Alt river.

2—Berlin and Vienna both report repulse of all Roumanian attacks north of Campolung.

3—Petrograd reports Roumanian forces in Jiul valley are retiring under heavy pressure toward Craiova (Berlin yesterday claimed capture of Craiova).

4—Gen. von Mackensen reports outpost engagements near coast on Dobrudja line. On Danube there were artillery bombardments.

OFFICIAL REPORTS ON RESULTS OF EUROPEAN BATTLES

ROUMANIAN FRONT

GERMAN

BERLIN, Nov. 22.—The official report regarding operations on the Roumanian front says:

North of Campulung fruitless attacks by the Roumanians upon the German-Autro-Hungarian front were repeated.

On the Rothenthurm pass road and in the valleys leading into the Alt river valley ground was gained in engagements. Speedily breaking the resistance of the defeated enemy by a bayonet attack and a thrust, West Prussian and East Prussian infantry entered Craiova from the north and squadrons of her majesty's Cuirassier regiment from the west as the first German troops.

Front of Field Marshal von Mackensen [Dobrudja]—Near the coast there was an outpost engagement. On the Danube there were local artillery bombardments.

AUSTRIAN

VIENNA, via London, Nov. 22.—The following official communication was issued here today:

Craiova was taken after a short battle. On both sides of the Alt river the Roumanians withdrew farther. North of Campulung all enemy efforts to gain an advantage by fierce attack failed again. Otherwise there is nothing of importance to report on the eastern front.

RUSSIAN

PETROGRAD, Nov. 22.—The official report regarding the Roumanian field, issued tonight, said:

Transylvania: In the Jiul valley the Roumanian troops, under pressure from the enemy, are retiring towards Craiova.

On the other fronts nothing of importance occurred.

The situation on Dobrudja is unchanged.

MACEDONIAN FRONT

FRENCH

PARIS, Nov. 22.—The official report issued by the ministry of war on operations in Macedonia says:

A heavy fog in the region of Monastir has interfered with operations. The enemy is resisting energetically along the line of heights running from Snegovo, three miles north of Monastir, to Hill No. 1,050, to the southwest of Makovo. We have taken 500 new prisoners.

On the west bank of Lake Presba French troops have occupied Leskovets and are continuing their progress to the north.

GERMAN

BERLIN, Nov. 22.—The official report regarding operations on the Macedonian front says:

Between Lake Ochrida and Lake Presba and on the Monastir plains vanguards of the entente forces came within reach of the German and Bulgarian positions.

East of Paralova our rifles of the guard recaptured a height and maintained it against several strong attacks.

Northeast of Monastir (Serbia) entente attacks failed against the German-Bulgarian front.

SERBIAN

SALONIKI, via London, Nov. 22.—The official communication from Serbian headquarters issued today reads:

Our troops yesterday successfully followed up their attacks on the whole front. The village of Budimirtsa and the surrounding heights are in our possession. German bombers, recently arrived on the front, counter attacked north of Suhodol, but were completely repulsed.

Besides inflicting heavy losses on the enemy we captured five German officers and 181 men and 300 Bulgarians, including the colonel commanding the Ninetieth regiment.

The Serbian and allied troops have occupied the villages of Paralovo and Dobromir (northeast of Monastir).

BRITISH

LONDON, Nov. 22.—The following official report from the Macedonian front was given out here today:

On the Struma front (on the eastern end of the Macedonian line) we successfully raided Kjupri.

RUSSIAN FRONT

RUSSIAN

PETROGRAD, Nov. 22.—The official report regarding operations on the western front says:

In the region of the Illukst we made a successful gas attack, which caused some alarm in the enemy's trenches. Along the Stokhod river, in the region of Kuhar and Great and Little Porsk, an artillery bombardment took place. In the region northeast of Korytnitza the gallant commander of a battery, Col. Jagellovitch, was killed in an advanced observation post.

On the remainder of the front there was the usual firing. In the wooded Carpathians the roads are in bad condition, owing to a thaw.

GERMAN

BERLIN, Nov. 22.—The official report regarding operations on the Russian front says:

Southwest of Riga advanced detachments of German territorials brought back from a Russian position thirty-three prisoners and three machine guns without the detachments themselves suffering losses. Otherwise from the sea to the bend of the Carpathians near Kronstadt no important fighting occurred.

CAUCASUS FRONT

RUSSIAN

PETROGRAD, Nov. 22.—The text of the statement regarding operations on the Caucasus front follows:

Southeast of Ognott the Turks attacked our detachments with considerable forces. The battle is still proceeding.

In the direction of Burudshirsk the Turks on Monday morning launched an attack on Sultanabad. They were repulsed with great losses by our fire. The pursuit of the beaten enemy continued until dusk.

FRENCH FRONT

GERMAN

BERLIN, Nov. 22.—The official report regarding operations on the western front follows:

Foggy weather has greatly interfered with fighting activity.

South of La Bassee canal patrols of Anhalt infantry regiment No. 93 and Magdeburg Pioneer battalion No. 4 entered British trenches, and, after destroying the defensive works, brought back more than twenty prisoners and one machine gun.

In the Somme sector there was only moderate artillery activity during the day. The fire increased in the evening on both banks of the Ancre and upon St. Pierre Vaast wood.

British attacks northwest of Serre broke down under our defensive fire.

BRITISH

LONDON, Nov. 22.—The communication from British headquarters in France, issued tonight, reads:

During the day hostile artillery was active in the Beaumont-Hamel and Ypres areas. We bombarded the enemy lines near Ransart, east of Angres and north of La Bassee canal.

Last night, after a heavy trench mortar bombardment, the enemy raided our front southwest of Cite St. Elie. Part of our front line trench was obliterated. Twenty-six men are missing.

During Monday night our aeroplanes attacked enemy railway stations, billets, and transports with bombs and machine gun fire. All our machines returned safely.

The enemy artillery was active against the right of our new front south of the Ancre last night. North of the river a hostile patrol was driven off.

FRENCH

PARIS, Nov. 22.—The bulletin issued by the war office tonight reads:

An intermittent artillery action occurred along the greater part of the front, more spirited in the region of Vaux and Douaumont.

Nothing of particular importance took place on the Belgian front.

There was activity on the part of patrols in the region to the north of the Avre and in Lorraine to the east of Armaucourt last night.

ITALIAN FRONT

ITALIAN

ROME, Nov. 22.—Following is today's announcement from headquarters:

On the Trentino front the enemy made feeble attacks in the Astico valley, which were repulsed.

On the Julian front the activity of the artillery increased. The enemy dropped bombs on Goritz and Monfalcone.

Bad weather continues. At some of the higher points a temperature of 24 degrees below zero centigrade has been recorded.

AUSTRIAN

VIENNA, Nov. 22.—The official report issued by the army headquarters tonight said:

In the Italian theater the situation is unchanged.

AFRICA

BRITISH

LONDON, Nov. 22.—An official statement describing operations in German East Africa says:

The enemy, 400 strong, with three guns and eight machine guns, attacked a small British post at Lupembe. The garrison repulsed all assaults, inflicting heavy casualties.

Later two British columns closed in on Lupembe and the enemy fled in a northeasterly direction, taking their wounded with them and abandoning one heavy gun with its ammunition. Forty-seven dead were collected on the field.

CANADA GETS $25,000,000 FOR PURCHASE OF WHEAT.

Corn Exchange Bank of New York Provides Huge Sum to Aid Dominion in War.

New York, Nov. 22.—The Corn Exchange bank of New York announced today that it had made a loan of $25,000,000 to the Wheat Export company of Canada, guaranteed by the British government. The proceeds are to be used for the purchase of Canadian grain and the facilitating of its exportation.

New Yorkers in Combine.

Montreal, Que., Nov. 22.—The Wheat Export Company of Canada is said here to be composed of New York and Canadian brokers who previously have acted as buyers of wheat for the British government and who are thought to have combined their operations.

BRITISH "WOULD CONSIDER" GERMAN PEACE PROPOSALS.

Lord Derby Makes It Definite That Only Best of Terms Would Be Accepted.

LONDON, Nov. 22.—"Any peace proposals from Germany will receive the consideration they deserve," said the Earl of Derby, undersecretary of war, today in response to an inquiry regarding the attitude of the entente allies.

"The allies," continued Lord Derby, "cannot entertain an idea of peace which does give them what they are fighting for. The allies have not modified their position in this respect."

When asked his opinion as to the probable duration of the war in the light of recent events, Lord Derby said:

"Only a fool would prophesy. I believe any one who understands the temper of the British people will agree with me that they have shown no signs of weakening, but on the contrary are growing more determined to continue the war to a satisfactory conclusion."

Weak Lungs and Chest Troubles

respond more quickly to the blood-enriching oil-food in

SCOTT'S EMULSION

than to any other one medicine. SCOTT'S is a rich, nourishing food to strengthen tender throats and bronchial tubes. It is of peculiar benefit to the respiratory tract and is liberally used in tuberculosis camps for that purpose.

You get no Alcohol in Scott's.

Scott & Bowne, Bloomfield, N. J. 16-22

PENFIELD DEFIES GREAT BRITAIN'S FOOD BLOCKADE

Orders Shipment from United States for Embassy and Consulates in Austria.

BY KARL H. VON WIEGAND.

[Copyright: 1916: By Press Publishing Company (New York World).]

VIENNA, Nov. 22.—By wireless via Berlin.—The first American to defy and try to break the British hunger blockade of the central empires—and that on behalf of hungry Americans—is Ambassador Frederic C. Penfield, stationed here.

The American ambassador has ordered approximately 60,000 pounds of food from America for his embassy corps and the seven consulate corps within his jurisdiction.

Secretaries, attaches, and consuls, especially those on small salaries, have been seriously handicaped, not only by the difficulties they have experienced in obtaining food but especially by the unprecedented prices.

Consul General Palstead communicated with Consul General Skinner at London, in the same manner that Consul General Lay at Berlin had done, asking whether the British government would permit the shipment of food for the embassy and consular corps. Mr. Skinner appears to have answered that the British declined the request.

Had a Right to Eat.

But Mr. Penfield, taking the stand that employes of the American government, many of whom were working for the belligerents by looking after their prisoners and taking care of their interests, had a right to expect an opportunity to obtain food at prices within reach of their salaries, promptly took the matter into his own hands.

Without any negotiations with London, Mr. Penfield cabled to Secretary of State Lansing for two carloads of food, and Mr. Lansing ordered the quartermaster general of the army to fill the order. It is now en route on the Noordam of the Holland-America line.

The shipment includes 2,000 pounds of lard, 1,000 pounds of butter, fifty barrels of flour, bacon, ham, canned meats, condensed milk, cream, cereals, and canned fruits. Mr. Penfield has engaged a storeroom near the embassy.

Carefully Distributed.

The ambassador and the consul general will supervise the distribution of this material and will see that only those legitimately entitled to it get it; and at the cost price in America.

In taking this action, without recourse to red tape, Ambassador Penfield is doing only what the diplomats of other countries are doing, not only for their personal staffs, but for their citizens. The governments of Switzerland, Denmark, Norway, Sweden, and Holland all permit food in small quantities to be shipped to their citizens in the central empires. America was the last country to insist on that right.

WAR BABIES NOT THRIVING AS FORMERLY, IS BELIEF.

New York, Nov. 22.—[Special.]—Confirmation of a report that the British government had obtained the relinquishment of a $60,000,000 munitions contract by the Midvale Steel and Ordnance company was taken in many quarters today to indicate that the days of some of Wall street's most thriving war babies were numbered.

That the allies have worked into a position where they are almost industrially independent of the United States became a matter of common knowledge three weeks ago, when H. P. Davison of J. P. Morgan & Co. returned from Europe. Mr. Davison brought with him the news of what England, France, and Russia have been accomplishing behind the lines, and also a warning.

Unless the American manufacturers of munitions decide to relax their terms, he predicted, the allies would probably withdraw a great share of their war trade.

"RUSSIAN TYRANNY"

League of Foreign Nations Appeals to England Against Rule of Czar.

BERLIN, Nov. 22.—[By Wireless to Sayville.]—The Overseas News agency says that, according to reports received from Stockholm, the League of Foreign Nations of Russia, organized in Sweden of various non-Russian races, has addressed the following telegram to Premier Asquith of Great Britain:

"The sympathy you have shown in your last speech for the suffering Armenians has aroused a lively echo in our hearts as further proof that the rights and liberties of small nations are acknowledged. The fate of our fellow people affects us. We beg you, however, not to forget that the foreign nations of Russia have borne, and must still bear, incomparably heavier sufferings.

"Many millions of Finns, Lithuanians, White Russians, Jews, Ukranians, Georgians, Caucasians, Tartars, and peoples of central Asia, by order of the Russian government, have been evicted, starved, looted, and murdered. Our national civilization and our religion are persecuted and suppressed since we are under Russian domination. Your sense of justice cannot admit that sufferings which are far greater than those of the Arenians shall be forgotten and remain unconsidered. News about these conditions seldom is made public. Only a little has become known about our sufferings; otherwise you could not have omitted to mention us.

"We remind you of 97,000,000 members of the foreign nations in Russia who have to bear awful sufferings and ardently long for the reestablishment of human rights.

LEAGUE OF FOREIGN NATIONS OF RUSSIA.
MICHAEL LEMPICKIE, President.

ENVOYS OF CENTRAL POWERS HAVE LEFT GREEK CAPITAL.

French Troops Occupy Neutral Zone and Order Out All of the Royalist Forces.

LONDON, Nov. 22.—The ministers representing the central powers at Athens, together with their staffs, left today for Kavala on the Greek steamer Mykali, says a Reuter dispatch from Athens under today's date. The steamer flew at the mainmast the national flags of the diplomats on board.

The departure of the ministers, adds the dispatch, was without incident.

Prof. Heliopoulos, Greek minister of justice, has resigned, giving as a reason the pressure of the entente, which, he declares, makes the position of the cabinet impossible.

Reuter's Saloniki correspondent, telegraphing under Tuesday's date, quotes the following issued by the Press Bureau of the provisional government:

"French detachments yesterday occupied villages in the neutral zone recently established between the territory of the Athens government and that of the provisional government. The royalist troops did not withdraw, asserting that they had not received the necessary orders from Athens. They were notified that they must leave the neutral zone by this evening."

TURKISH ATTACK IN PERSIA BEATEN WITH HEAVY LOSSES

Russians Report Defeat of Moslems at Sultanabad—Big Battle in Progress on Caucasus Front.

PETROGRAD, Nov. 22.—An attack by Turkish troops on the Persian town of Sultanabad on Nov. 20 was repulsed by the Russians, who inflicted great losses, the war office announced today. The defeated army was pursued.

In the Ognott region on the Caucasus front an important Turkish force attacked the Russians and fighting is still in progress.

Artillery and patrol activities are reported from the Russian front in today's official statement.

OCEAN STEAMSHIP MOVEMENTS.

Sailed.	Port.
UNITED STATES	Kirkwall
CHINA	Shanghai
ARAKAN	Hongkong
PATRIA	Gibraltar
NIEUW AMSTERDAM	New York
INABA MARU	Seattle

Winter Footwear

may be just as trim and sightly as any other if it is made properly, of right materials, by workmen skilled in the highest grades of shoe-making. Really smart winter shoes are scarce this year, but we have them—for both men and women—in quantities to meet any reasonable demand.

Give *Martin & Martin* Shoes and Hosiery for Christmas this year.

Martin & Martin

SHOE AND HOSIERY STORES FOR MEN, WOMEN AND CHILDREN

326 Michigan Avenue, Chicago
1 East 35th Street, New York

(Those who cannot visit the stores buy satisfactorily by mail. Our fitting charts, simple, accurate, and easily used, will be sent upon request. Please address the Chicago store.)

MADE TO ORDER

YOUR position in life demands good clothes—but why be extravagant?

We are showing a wonderful range of Oxford grays—in unfinished worsteds and cheviots—specially priced at $30 for Suits or Overcoats.

NICOLL The Tailor
Wm Jerrems' Sons
Clark and Adams Streets

Caruso on the Crossroads—

THANKS to the Victrola. And there also are Old Dutch, Colgate's, Eastman's, Hansen's, Boston Garters, Prince Albert — so many of the old friends you know so well.

These staples have been put in the rural and small-town districts by *sound sales advertising.*

Your merchandise will be welcomed in this same great family of trade-marked, advertised goods. And will be bought by farmers and villagers *if you advertise to these 54,000,000 people through The Farm Journal.*

Your goods already percolate through to thousands of beyond-the-city-limits places, because you have representation in the larger trading centers.

Why not turn the spigot *wide open,* and get your FULL share of this Ten Billion Dollar Business?

You can do it! And without any additional overhead expenses.

For The Farm Journal, the greatest of all farm and village papers, has 1,000,000 all-quality circulation which YOU can win over, and which you can *make your customers!*

Remember that more than 70% of The Farm Journal's advertising is on dealer-sold merchandise.

Which is abundant evidence that The Farm Journal is a mighty factor in helping the salesmen sell the dealer sell the customer.

Your Advertising Agent knows The Farm Journal.

Ask his advice and co-operation in planning a campaign of advertising in this reliable, old farm publication.

January issue closes finally December 5th. Rate $5 a line.

The Farm Journal

The Farm Family Magazine

Philadelphia

NEW EMPEROR ASSUMES RULE OVER AUSTRIA

Festivities Not Likely to Be Indulged In During Continuation of War.

VIENNA, via London, Nov. 22.—Austria is under a new ruler tonight, the heir apparent, Archduke Karl Franz Joseph, assuming the guidance of state affairs automatically.

It is not likely that festivities of any kind will usher in his reign, certainly not during the war.

The death of the old emperor, Francis Joseph, had cast gloom over the city today, and there was little inclination toward rejoicing over the assumption of the throne by the new heir.

Details becoming public of the last hours of the aged emperor showed the end was peaceful. He died as though sinking into sleep.

Heir at the Deathbed.

Among those in the death chamber at Schoenbrunn castle during the day was the heir apparent, Archduke Charles Francis Joseph.

Shortly after midday there was an appreciable rise in the emperor's temperature. Although the emperor had been about early to attend to state duties and had eaten a light meal, it was evident after 2 o'clock that a crisis was approaching.

About 6 o'clock in the evening the attending physicians were almost ready to abandon hope, the emperor lapsing slowly into unconsciousness. The emperor had been suffering from a bronchial inflammation, but pneumonia developed and suddenly reached a critical stage, and from 6 o'clock on the chances of the patient surviving grew slimmer.

Baron Burian Called.

Baron Burian, who in addition to being foreign minister is also minister of the imperial and royal household, was summoned. He left the sick chamber a little after 8 o'clock, but hardly had reached his office when the death of the emperor was announced.

Comment in the newspapers voiced regret that the emperor had not been spared long enough to see the end of the war, which, according to the accepted view here, nobody regretted more than he, as he never tired of assuring his intimates.

Its Effect on the War.

LONDON, Nov. 22.—When asked what effect Francis Joseph's death will have on the war, Lord Derby, under secretary of state for war, said today:

"That is an intensely interesting question. Five years ago people thought that if he should die, Austria-Hungary would go to pieces, but the war probably has welded the people of that country together, as it generally does every country. Even if Austria and the other allies of Germany were to give up, Germany would fight on despite the great disadvantage. But if Germany stopped fighting, Austria and others would give in immediately. There is no question that Austria, Bulgaria, and Turkey are Germany's slaves. Though I hate the devil, I must give him his dues. Germany's organization and efficiency are responsible for keeping its allies in line."

Von Jagow Faces Task.

There has been little comment on the possible effect on the war, because, for one thing, very little is known of the up to date situation in the dual monarchy. If it is true that Von Jagow, having resigned the under secretaryship in the Prussian foreign office, has accepted the most onerous post in the German diplomatic service by going as ambassador to Vienna, it is believed here that it is because Germany considers it essential to have the strongest possible man at the elbow of the new Austrian emperor and that Von Jagow's resignation was arranged with that in view.

The new Emperor Karl always has understood, it is pointed out, that he is completely under German influence, and Von Jagow's joy probably will be to make the assurance doubly sure, in face of possible attempts at this crisis to weaken the Prussian grip upon him and his empire.

New Emperor Not Known.

Little is known here of the new emperor. He has not been prominent in the war, being blamed for initial serious errors in strategy and for heavy losses on the Italian front, while during the recent months he has been chiefly in Vienna, only occasionally visiting the fronts on inspection work.

His political affiliations are believed to be the same as his predecessor's and now Count Tisza, the leading Germanophile, will be more than ever the ruling power in the dual monarchy, it is thought. No one believes Francis Joseph's death will break up the empire under the existing conditions, whatever might have been its result if it had happened during peace.

Interment in Capuchin.

Arrangements for the burial of the late emperor have not yet been made, according to Vienna dispatches, but the body will be interred in the Capuchin mausoleum next week, probably on Thursday. On Monday the body will be removed from Schoenbrunn castle to Hofburg chapel, where it will lie in state on Tuesday and Wednesday.

The emperor's death has caused notable emotion in Vienna, says the Exchange Telegraph company's Amsterdam correspondent. The general public was not aware of the serious nature of his illness, according to these advices, because of the nonalarming character of the bulletins issued.

The emperor, the dispatch adds, was feverish yesterday afternoon, being unable to eat his evening meal and retiring at 7 o'clock, assisted to his bedchamber by his daughter, Archduchess Valarie. He found himself unable to sleep, and asked that his physicians be summoned, complaining of pains in the throat.

Restful Up to Last.

At 9 o'clock the emperor appeared to be in a more restful state. A few minutes later, according to the details received, the doctors saw him make a gesture, pointing to his throat. A second afterward he was dead.

The members of the imperial family were immediately summoned, as were the officials of state, who prepared an announcement of the death.

Emperor William was immediately informed of the passing of his ally, the message being sent over the telephone which links the headquarters of the German army with Schoenbrunn palace.

The German emperor and king Ferdinand of Bulgaria are expected to arrive at the Austrian capital tomorrow according to a telegram from Vienna received by the Exchange Telegraph company by way of Geneva.

Wilson Sends Condolences.

Washington, D. C., Nov. 22.—President Wilson today sent the following message of condolence to Emperor Karl Franz Josef of Austria-Hungary upon receipt of word of the death of the late Emperor Francis Joseph:

"I beg of your majesty and the imperial and royal family to accept the sincerest sympathy of Mrs. Wilson and myself in the great loss which you have sustained in the death of your illustrious uncle, for whom I entertained sentiments of high esteem and regard. I also extend to your majesty the condolences of the government and people of the United States and convey to you my best wishes for your personal well being and prosperity."

The president addressed the new ruler as "His Majesty Karl Franz Josef, Emperor of Austria, King of Bohemia, and Apostolic King of Hungary."

At the same time Secretary Lansing instructed Ambassador Penfield at Vienna to extend on behalf of the president, government, and people of the United States condolences to the people of the dual monarchy on the death of "their late venerable emperor and king."

See Army Strengthened.

The German embassy, basing its views upon an intimate knowledge of conditions in the dual monarchy, is certain that the death of Emperor Francis Joseph and the ascension of Charles Francis Joseph will result in renewed military activity of a most energetic character. The dead monarch, by reason of his age and his infirmities, has taken no more than a passively active part in the war plans for some months. The new ruler has been actively engaged on various fronts where the Austro-Hungarian armies have been operating during the last two years.

Count von Bernstorff, the German ambassador, feels that from an internal political viewpoint the death of the Austrian emperor will not have the slightest effect on the war.

FAMOUS NOVELIST DIES SUDDENLY

Jack London Succumbs to Attack of Uremia at His California Home—Picture Shows Him and His Wife After Recent Visit to Honolulu, Where They Planned to Live.

INTERNATIONAL FILM SERVICE

Francis Joseph, Booted and Spurred, Was Busy to the End

The following interesting description of the last day of the life of the Emperor Francis Joseph, dispatched from Vienna by Karl von Wiegand within a few hours of the emperor's death, but delayed in transmission, reached "The Tribune" yesterday:

VIENNA, Nov. 21, 4 p. m.—The Emperor Francis Joseph arose today at what even a young man would consider the unearthly hour of 4 o'clock.

Notwithstanding his temperature, which according to persons close to the court increased toward afternoon, the emperor was attired in his field gray uniform and the never missing spurs on his boots. He always insisted on the latter. He spent some time at his writing table and signed many documents with the smooth, even, copper plate signature peculiar to him, which even today does not show a trace of unsteadiness.

Today again, as yesterday, he received his personal aid de camps, Von Bolfras and Count Paar, and Prince Mnotenuove, first marshal of the court, together with the representatives of two ministries.

His Death Foreshadowed.

Notwithstanding this activity, it would seem that the one monarchical figure who has seen history march past him for more years than have been accorded to any other crowned head in probable history may himself be overtaken soon and become a milestone in that monarchical history. On every hand there are indications of preparations for such an eventuality and the news would not come as a surprise.

The Archduke Karl Franz, commander on the front in the Carpathians and in Transylvania against Roumania, hurried to Vienna ten days ago when the emperor was taken ill. He was accompanied by Count Berchtold, formerly foreign minister and now marshal of the court. Both are still here.

Proposed Co-regency.

The transition from the aged and much beloved emperor to a little known young man of growing popularity will take place with hardly a wait in the machinery of the dual monarchy. This transition, about which so many dire prophecies have always been made that it would mean the dissolution of Austria-Hungary, will take place during the war with little observable effect in the trend of state affairs in either Austria or Hungary.

The general public in both countries have become used to the idea that the death of the aged emperor in the nature of things must come, and that it is possible, with a man of his years, any day. The public mind is focused on the war, and even the emperor's death can but briefly divert it from that.

Karl Franz Well Liked.

Though even today but comparatively little is known as to the personality, ability, capacity or views of the Archduke Karl Franz he has in two brief years learned to make himself popular both with the army and with the people. This is true in Austria and equally true in Hungary.

In this he has had the able support of the not beautiful but exceedingly attractive, winsome and very clever Crown Princess Zita. There is none of the opposition of feeling and none of the opposition of party that there were against the Archduke Ferdinand and his wife Sophie.

AUSTRIAN 'RULE' BY KAISER SEEN

Italian Paper Says Death of Francis Joseph Clinches German Domination.

ROME, via Paris, Nov. 22.—The death of Emperor Francis Joseph has been the subject of animated discussion in Rome. The Giornale d'Italia and other newspapers declare that German domination of Austria, both military and political, is now complete.

In discussing the effect on Austria of the emperor's death, the Italian papers point out that Francis Joseph was not only regarded highly by the German element, but was also popular with the various races constituting Austria-Hungary, over whom he was able to exert a strong influence, notably in inspiring their loyal participation in the war.

Hold War Without Effect.

PARIS, Nov. 22.—Although no official confirmation of the death of Emperor Francis Joseph had been received in Paris early this morning, special editions announcing the fact were bought up rapidly and the passing of the monarch was discussed with great interest.

In their comment the newspapers are merciless. The Matin says:

"The sinister old man who for sixty-eight years wore the double crown disappears too soon, notwithstanding his eighty-six years, for he has not seen the approaching hour of expiation of the crimes for which he will bear eternally in history a crushing responsibility and stigma. But the spectre of punishment must have haunted his latter days if this man, so monstrously indifferent, was accessible to any feeling whatever—this man who witnessed unmoved the worst catastrophes heaped up by fate on his family and his country. The irony of fate!"

Comment in London.

LONDON, Nov. 22.—The Pall Mall Gazette, commenting on the death of Emperor Francis Joseph, says:

"It is improbable that the emperor's death will make any vital difference, political or military, in the situation.

The Standard says: "It is too early to assess the specific responsibility of the late emperor for the crime of 1914. Whether he was forced into that crime or gave himself willingly there is at present insufficient evidence, but it is certain that the woes descended upon Europe were the direct result of the subordination of Austrian policy to the ambitious rulers of modern Germany."

The Westminster Gazette says:

"We turn in vain to any credible source of information for any clear idea of his character and personality. Whether he was a man of immense fortitude or merely a man of blunted feeling; whether he had any ideas of policy beyond an obstinate conviction that Austria-Hungary was the dynasty and the dynasty Austria-Hungary; whether he cared for or was influenced by any human being, remains wholly in doubt."

Austria Still Strong.

AMSTERDAM, Nov. 22, via London.—The Lokal Anzeiger of Berlin says:

"The Austrian emperor's death will create a great gap, especially as it occurs at a moment when immense events are deciding Austria's future. There is, therefore, no doubt that the enemies of Germany and Austria will joyfully record this event on their credit side in the war balance, but the near future will show them that their calculation is a mistaken one. The will to victory of the Austro-Hungarian people will lose none of its strength."

JUDGE THOMSON BARS COURT TO 'SNAP DIVORCES'

His Inquiry Discloses Suppressed Summonses and Much Collusion.

Judge Charles M. Thomson of the Circuit court yesterday announced that "snap divorces" are to be permitted no longer in his court.

"I have been making a little investigation," he said. "I have found a surprising number of cases in which, though orders of default have been entered against the defendant, it has developed that no summons has ever been issued, or, if it has been issued, it has never been served, but has stayed in a lawyer's pocket or been thrown in his waste basket.

"More aggravating than that—most aggravating of all—are the cases in which plaintiff, defendant, and lawyers come in with the whole thing prearranged. The husband, perhaps, has been promised that he will be asked for no alimony. Or the wife has been assured of a certain amount.

Quick Work.

"The bill is filed at 10 o'clock in the morning. The answer is filed an hour later. There is a stipulation that the suit may be tried at once as a default case.

"'Here we are,' say the parties concerned. 'Now shoot.'

"That must stop. The statute provides for the issuance of summons and a regular process of bringing defendants into court. I have instructed my clerk to enter no more orders of default where the summons is not on file, duly served and returned as provided by law."

Yesterday's Record.

Snap divorces? Whether it be true or not, the mill grinds in Cook county with amazing industry. Here are a few of yesterday's record—the usual round of charges of cruelty, desertion, infidelity.

"I lived with him nine years, for better or for worse," Mrs. Mary G. Schlieb told Judge Thomson.

"Mostly worse, wasn't it?" asked the judge.

"Yes, your honor, I guess it was."

Mrs. Schlieb got her divorce. She said her husband, William G. Schlieb, had a habit of beating her, and on one occasion had fractured the bones under her eyes.

Only after the recurrent tragedy of ten separations, Mrs. Augusta A. Holmes told the court, did she bring herself to the point of seeking a divorce. Albert W. Holmes, she said, took her money, her diamonds, and her automobile. Then he planned a motor trip to Ohio and Virginia with "a young person."

Wife Lured by Stage.

Dr. Frederick Blease won a divorce on the charge that Mrs. Mary Blease let ambitions to be an actress lure her into affairs with other men. Luther Mourning's wife visited her mother in California and wrote back urging him to marry again—some one "more suited to him."

"I am a dirty rag and cast aside by you," wrote Mrs. Paul Corimby to her husband, a teacher in the Garfield Conservatory of Music, after she had gone to Massachusetts with her three children. "Desertion," said Corimby, and got his divorce.

Fifty-Fifty.

Many nights away from home led Leo H. Holcombe of 4445 Hazel avenue to suspect his wife. He confirmed his suspicions, he says, and then lived in the same apartment with her for six months before filing his suit.

"She had the back part of the flat," he told Judge Thomson, "and I had the front part. She told me that she went to an Ellis avenue apartment nearly every afternoon."

Holcombe is a paying teller for the Chicago Savings Bank and Trust company.

ALLIED BAZAAR

Chicagoans Asked to Remember Relief Sent at Time of Great Fire.

An appeal sent out yesterday in behalf of the allied bazaar reads:

"When Chicago was devastated by the great fire the European nations, now comprising the entente allies, contributed in relief funds approximately $800,000 in cash and $200,000 in goods—more than $1,000,000.

"The opportunity for Chicago to repay this generosity was never more timely than the present, when whole nations are in utter despair as they face the ever increasing problems of the sick, wounded, and starving dependents.

"To concentrate Chicago's flood of relief appeals and contributions, a number of men and women representative of Chicago's citizenship, have undertaken to hold an allied bazaar at the Coliseum on Jan. 11-20, inclusive. At this bazaar upward of one hundred booths displaying novelties made from battlefield relics, as well as modern merchandise, will represent numerous approved war relief funds which are doing relief work in the countries of the ten allies.

"We make this appeal to your generosity, affording you an opportunity to donate either to a specific booth or to the general committee, authorizing it to apportion the goods as it sees fit. Acknowledgment of your donation will be made.

"The third winter of the war is now gripping Europe. We want to relieve the suffering of its victims. We want to buy hospital supplies for the wounded and food and clothing to save human lives. Faithfully yours,

"Mrs. Bryan Lathrop, honorary president.
"Mrs. Joseph G. Coleman, honorary chairman.
"Henry J. Patten, chairman of the executive committee.
"Executive committee—
"Samuel Insull, vice chairman.
"Charles G. Dawes, treasurer.
"Walter S. Brewster.
"Robert Dunham.
"Colin C. H. Fyffe.
"Chauncey McCormick.
"Russell Tyson.
"Woman's booth—
"Mrs. John Borden.
"Mrs. H. C. Chatfield-Taylor.
"Mrs. Kellogg Fairbank.
"Mrs. Samuel Insull.
"Mrs. George S. Isham.
"Mrs. Morris L. Johnston.
"Mrs. Arthur Meeker.
"Mrs. Russell Tyson.
"Mrs. Frederic W. Upham."

LINER BRITANNIC, HOSPITAL SHIP, SUNK IN ÆGEAN

Giant White Star Steamer Destroyed by Mine or Torpedo —Few Lives Lost.

BULLETIN.

London, Nov. 23, 3 a. m.—According to an Athens dispatch to the Daily Chronicle, survivors of the Britannic believe that two German submarines were lying in wait for the steamship in the narrow seas close to the island. The Britannic was attacked from both sides simultaneously, each submarine sending a single torpedo.

LONDON, Nov. 22.—The White Star liner Britannic, serving as a hospital ship for wounded soldiers of the entente allies, was sunk yesterday morning in the Aegean sea, according to an official announcement made here today.

The statement says the liner was sunk by a torpedo or a mine, and that full particulars of the disaster will be published as soon as they are received. The admiralty has been advised that many submarines were operating in the vicinity.

The scene of the disaster is given as oq the Island of Kea (Ceos, southeast of Attica in the Aegean sea).

The first report of the disaster said that fifty lives had been lost and that there were 1,106 survivors. A later dispatch from the Daily News' correspondent at Athens stated there were no wounded soldiers aboard, as the steamer was going to Saloniki, and that its complement included 121 nurses, 390 officers, and men of the army medical corps, and the crew.

Describes Sinking of Vessel.

"The Britannic was torpedoed at 8 o'clock in the morning and sank near shore fifty-five minutes later," the Daily News' correspondent continued. "Twenty-five of the injured from the steamer are now in the Russian hospital, while others are aboard allied warships.

"The islanders of Zea saw the vessel sinking and the victims struggling in the waves and promptly responded to the appeals for help and an Anglo-French squadron from Piræus, comprised of destroyers and auxiliaries, immediately went to the scene.

Life Saving Equipment Latest.

The smallness of the loss of life on board the Britannic is believed here to have been due to the steamer's magnificent life saving equipment. It had a double bottom over five feet deep, divided into a large number of compartments, and this system extended well above its water line.

MEXICANS MAY NOT SIGN AGREEMENT AS TO TROOPS.

Think Permission for U. S. to Chase Bandits Could Be Obtained Without Formality of Signatures.

Atlantic City, N. J., Nov. 22.—With the announcement tonight that the Mexican-American joint commission would meet again tomorrow, "as usual," the prospect was believed to be fairly bright for an amicable agreement on border control and protection of American lives and property in the neighboring republic.

It was learned, however, that the Mexican representatives had not as yet sent to their government a formal report of the American proposals, which were described as representing the final attitude of the United States.

The joint commission remained in session until after 8 p. m. While the members all were reticent, they admitted "more or less progress" had been made.

It became known tonight that the commissioners have considered a slight alteration of the American proposal. It was pointed out that the suggested alteration would save the Mexican commissioners the humiliation of signing a document in which there appeared the formal consent of the Mexican government to violation of its territory by United States troops.

It was suggested that unrestricted pursuit of bandits in Mexico could be accomplished if that point were not mentioned in the formal agreement.

NEW FOREIGN MINISTER FRIENDLY TO UNITED STATES

Dr. Zimmermann, Who Will Succeed Von Jagow in German Cabinet, Favors American Cordiality.

BERLIN, Nov. 22, via London, Nov. 23, 5:15 a. m.—The resignation of Gottlieb von Jagow as secretary of foreign affairs was semi-officially announced today. He will be succeeded by Alfred Zimmermann, his former chief assistant.

Dr. Zimmermann is the first commoner to hold the great post of Prussian and German foreign minister. His appointment should be a good augury for the future German-American relations, as he is a strong advocate of friendship with the United States.

The retirement of Von Jagow from the service of the government appears to be final. The death of Count von Tschirachky, ambassador to Austria, started a report that Von Jagow would probably move to Vienna, but the semi-official announcement makes no mention of this and the Associated Press correspondent is informed that the former secretary is not being considered for any governmental post.

Von Jagow has insisted that his health necessitates his complete retirement from official life.

EXPRESS WAGON ROBBED OF $34,000 IN CHATTANOOGA.

Chattanooga, Tenn., Nov. 22.—[Special.]—Two men tonight held up a Southern Express company wagon on its way from the company's offices to the terminal station here and forced the driver to unlock a safe containing $100,000, from which they took $34,000. They then beat the driver over the head and escaped.

Fred Cornelison, the driver, made his way back to the company's office, only a few blocks distant, and reported the robbery. County and city officers late tonight had made no arrests.

Cornelison, after a doctor had dressed a deep gash in his head, was put through rigid questioning for two hours, but insisted that his story was true. He has been in the employ of the express company for a long time and is a member of a well known Chattanooga family.

CHICAGO SERVICES PLANNED IN MEMORY OF DEAD KING.

Consul General Silvestri Will Tell Plans Today of Church Memorials—Germans Will Join.

Plans for many Chicago services to be held simultaneously with the funeral of the late Emperor Franz Joseph of Austria were launched yesterday and probably will be announced in detail today. This statement was made by Hugo Silvestri, Austro-Hungarian consul-general, who closed his offices for the day in compliance with a proclamation from Washington directing that all activities at the consulates be suspended.

Catholic churches in which services probably will be held on the day of the funeral include St. Stephens' Twenty-second and Lincoln streets; St. George's, Ninety-sixth and Ewing avenue; Holy Trinity, Eighteenth and Throop streets, and the Church of the Assumption, Sixtieth and Union streets.

In the Hungarian and Austrian settlements on the northwest side hundreds of shops were closed.

Baron Kirt von Reiswitz, imperial German consul, announced that Chicagoans of German extraction would join with the Austrians and Hungarians in their services.

JOHN S. LEWIS, EDITOR MONTREAL STAR, KILLED.

Former Chicago Newspaper Man Dies Fighting as Major of Grenadier Guards—Previously Wounded

Montreal, Que., Nov. 22.—[Special.]—Maj. John Simon Lewis, editor of the Montreal Star, who went to the front a year ago with the Grenadier Guards and who was recently wounded, is now reported killed in action.

Maj. Lewis was born in Tennessee forty-two years ago and was graduated from Harvard, the University of Chicago, and Heidelberg. He came to Montreal seventeen years ago from the Chicago Inter Ocean. After working on the Gazette and Herald he became parliamentary press gallery representative of the Star. His interest in imperial questions led him to become a British subject, and in 1912 he became editor of the Star.

At the outbreak of war he took a commission in the guards.

MRS. ALMERIC HUGH PAGET DIES AT HOME IN ENGLAND

Daughter of Late Secretary W. C. Whitney Succumbs to Illness of Three Weeks' Duration.

LONDON, Nov. 22.—Mrs. Almeric Hugh Paget, who prior to her marriage was Miss Pauline Whitney of New York, died this evening after a three weeks' illness at Esher, Surrey. Mrs. Paget was a daughter of the late William C. Whitney, once secretary of the United States navy. Her marriage to Mr. Paget took place in New York in 1895.

The True Literature of the West

The Border Legion

By ZANE GREY

"Zane Grey has put a thrill into every page as well as that strength and virility which make his Western stories so characteristic and truly convincing."—Milwaukee Sentinel.

$1.35 net.

HARPER & BROTHERS
Established 1817.

Player-Piano Souvenir Roll
(No Charge)

To introduce our new Roll Department in an especial manner we will present to every caller this week who owns a player piano of any description choice of a latest Hawaiian piece; march, intermezzo or popular song roll.

Ask for It
Lyon & Healy
Wabash Ave. Cor. Jackson Blvd.
567

"Dry" Thanksgiving You Men Who Drink

IS ASSURED to all who spend "Only Three Days" taking the "Neal Way" At Home in any ordinary case or in any case at head NEAL INSTITUTE, No. 811-T, East 6th Street, Chicago—Oakland 439. They are also assured an "Old Time" Thanksgiving at home with their families and a return visit of "General Prosperity." They are guaranteed that the "Neal Way" shall not cost them a single cent unless they are "De-lighted" with methods and results of Neal Three Day Treatment.

DESKS
Tables, Chairs, Files, Office Supplies. LARGEST STOCKS LOWEST PRICES
The Globe Wernicke Co. 11 North Wabash and 43 and 45 South Fifth Ave.

SHOES

It is with distinct pride that we make herewith
The First Presentation

of this strictly new Fashion Creation as originated by the chief of our designing staff, and which WILL REMAIN EXCLUSIVE throughout the season because there cannot be time to copy it!

The O-G: Egyptian Boot

Superb in style. Perfect in material and execution.

$10

FRENCH HEELS OF WOOD. THE SOLES ARE TURNED. VERY LIGHT WEIGHT.

In Natural Chamois Buckskin or Light Grey Suede.

O'Connor & Goldberg
THE O-G: COSTUME BOOTERY
23 East Madison Street

ARCADIA CIGARETTES

An unusual and masterly cigarette—always fresh.

Handy airtight packages of 20 for 20 cents.

Or buy them by the carton.

Insist on the Mild EXTRA Cyrilla OLIVE OIL

LOWDEN PLEDGES TO BE REDEEMED BY LEGISLATORS

Republicans Agree to Plan for Organization Headed by Shanahan as Speaker.

The new Illinois legislature will be or- The new Illinois legislature will be organized with a distinct view of writing into laws every pledge contained in the party's state platform on which Col. Lowden won for governor.

David E. Shanahan
© HOFFETT

This plan was outlined yesteray at the conference of Republican members elect of the house held at the Great Northern hotel.

David E. Shanahan was unanimously indorsed for speaker and was empowered to proceed at once with the framing of the committees so that business can —start right at the jump the first day of the session. For the first time in many years the Republicans of the house will have a steering committee and a businesslike organization.

High Spots of Program.

The high spots on the program are revenue reforms, constitutional convention, budget system, elimination of useless bureaus and sinecures, private bank regulation, home rule for Chicago on public utilities, and daylight methods of procedure on everything.

There will be no attempt at senatorial reapportionment because the party leaders desire to treat openly and above board with both the Cook county and downstate forces. They will demand that the legislature first provide for a constitutional convention. A senatorial reapportionment under present conditions would mean the increasing of Cook county's representation in the upper house by three and in the lower house by nine, which would take that number away from downstate, as the membership of both houses is limited.

To meet this feeling, the constitutional convention would be expected to limit Chicago's membership in one or both branches of the assembly in such a manner that Cook county never could have a majority of the members of the houses.

A congressional reapportionment may be attempted, but here again Chicago would be the gainer, and so the action of the convention may be awaited.

Head of Steering Committee.

Either Edward D. Shurtleff of Marengo, former speaker, or Representative Fred R. De Young of Harvey, Cook county, will be made chairman of the steering committee.

Edward J. Smejkal of Chicago is held a likely selection for chairman of the appropriations committee.

Representative Dahlberg of Chicago presented the formal resolution indorsing Mr. Shanahan for speaker, and it went through with a shout. After expressing his gratitude Mr. Shanahan pledged himself to a better record for the house this time than in the former session. He declared for the "literal" fulfillment of every pledge contained in the party's state platform and said that while the actual routine of the legislature would be along nonpartisan lines the party must be held responsible for its platform pledges and he expected every Republican to stand squarely on that program.

Kansas and California.

Fred E. Sterling, chairman of the Republican state committee, was called for. He felicitated the lawmakers elect on the good work they all did in the campaign and paid his respects to Kansas and California.

KILLED IN ACTION

Chicago Nurse Receives Royal Message from England Telling of Brother's Death.

PHOTO by WOLTHOMAS

Albert Haste

The King extends me to assure you of the true sympathy of His Majesty and The Queen in your sorrow.

Miss Lily Haste, a nurse at the German-American hospital, received a royal message yesterday. The king and queen of England announced that her 21 year old brother, a private in the First battalion, King's Shropshire L. I., had fallen in action in France.

This was the message signed by Mr. Lloyd-George:

"The king commands me to assure you of the true sympathy of his majesty and the queen in your sorrow.

"Albert Haste was killed in action on the eighteenth day of October. If any articles of private property left by the deceased are found they will be forwarded to this office, but some time will probably elapse before their receipt, and when received they cannot be disposed of until authority is received from the war office.

I am, madam, your obedient servant."

AVIATOR SPERRY AND GUEST NEARLY RUN DOWN IN BAY.

With Woman Passenger He Descends to Water—Hydro-Aeroplane Gets Tangled in Fish Nets.

Babylon, N. Y., Nov. 22.—Lawrence Sperry, an aviator, and Mrs. Waldo Pierce of New York City, who accompanied him as a passenger in a flight from Babylon to Lindenhurst, narrowly escaped death this afternoon when their hydro-aeroplane fell from a height of several hundred feet into Great South bay, L. I. Both are in a hospital tonight, but are expected to recover.

Sperry said he decided when above Great South bay to descend. He was up 600 feet and, in volplaning to the water, his machine became tangled in fish nets and stakes. A hole was smashed in the bow of the hydro-aeroplane and it soon filled with water.

Sperry and Mrs. Pierce were clinging to the craft when rescued. The accident occurred half a mile from shore.

Delay on Moorhouse Successor.

Mayor Thompson probably will not determine upon a successor to Commissioner of Public Works Moorhouse in time to present his name to the council Monday afternoon. It was reported yesterday that he is nowhere near a decision. The American Association of Engineers asked that an engineer be appointed.

POLL INDICATES BASIC LAW CALL WILL TRIUMPH

"Tribune" Canvass Shows 79 of 92 Heard From Favor Constitution Change.

Thirty members of the state senate and sixty-two of the house of representatives have replied to telegrams from THE TRIBUNE asking their attitude toward the proposed call for a constitutional convention and the regulation of private banks.

Twenty-five senators and fifty-four representatives favor the call for the convention. Twenty-three senators and fifty-four representatives favor the regulation of private banks. There is one member of the house opposed to the convention call and another opposed to the regulation of state banks. The others who answered are noncommittal.

Statement by Dailey.

Senator John Dailey of Peoria, who, it is believed, will be Republican floor leader in the upper house, writes THE TRIBUNE as follows:

"I am undetermined as to the attitude I shall take with reference to a constitutional convention for Illinois. My judgment is not and will not be influenced by insular or provincial considerations. I shall be guided by what I consider to be in the interest of our state taken as an entity.

"Most of the reasons assigned for a convention, I believe, are debatable, except those demands which come from Chicago. If Chicago is granted almost unlimited power in all governmental matters and is thereby freed in large measure from legislative control, should it be permitted to retain decisive control of matters peculiarly affecting the rest of the state by a house and senate each having a majority of Chicago members?

Safeguards for Future.

"Should not the future be safeguarded by some fair and just limitations upon both Chicago and the rest of the state where relative rights are secured? This question will certainly arise in a constitutional convention, and I may favor the submission of this question, relying upon the fairness and ability of its members to adjust these matters conformable alike to Chicago's just demands and the equitable claims of the rest of the state.

"I am unreservedly in favor of legislation regulating private banks."

Caviezel for Bank Curb.

The following reply has been received from Frank P. Caviezel, Republican member of the house from the Twenty-fifth district:

"Existing antiquated laws compel me to go on record for constitutional convention. Also for a law that will protect depositors in all banks."

Additional replies will be printed as they are received by THE TRIBUNE.

FARMERS BY TRAINLOADS COMING TO MEETINGS HERE.

Governor Elect Lynn J. Frazier of North Dakota, the man who led the farmers to a victory in most of his state's offices this fall, is to bring a train load of his constituents to Chicago. They will arrive Dec. 4 to attend the National Conference on Marketing and Farm Credits.

Two other large bodies of farmers are also to be in Chicago at that time. One delegation will come from the Equity Cooperative exchange of St. Paul, which recently started the farmers' own "wheat pit" and handles the grain of 70,000 northwestern farmers.

The other organization is the Grain Growers' Grain company, Ltd., of Canada, which markets the grains of 50,000 farmers in western Canada.

"If the wheat embargo question comes up," said President Herman W. Danforth of the national council, "the farmers will fight it."

ROOSEVELT LEADS

Colonel Accepts Title of Honorary President of League of Neutral Nations.

NEW YORK, Nov. 22.—Theodore Roosevelt has accepted temporarily the honorary presidency of the League of Neutral Nations, it was announced here tonight. The organization was formed soon after the German invasion of Belgium for the purpose, according to its members, of influencing public sentiment in favor of the rights of smaller countries against "military oppression by the great powers."

Originating in Switzerland, the league now claims to have branches in Argentina, Chile, Denmark, Spain, Greece, Holland, Peru, Brazil, Norway, Sweden, and the United States. Branches also were maintained in Portugal and Roumania until those countries entered the war, it was said.

In a statement issued here Col. Roosevelt, when asked to become president of the league, replied as follows to its representatives:

"I am the most private of America's private citizens just now, and I feel the need of a little time to myself. Besides, I have many things to do. I made it plain to the general committee in Paris that while I am deeply in sympathy with the purposes of the league and wish it every success, I can only temporarily assume the honorary presidency, although I may be able later on to assist in the work of the American branch, and will do so if I can."

BARS PARKING IN RUSH HOURS

Law Urged by Traffic Subcommittee to Aid Car Service.

As a result of the recent inspection trip in the east, Ald. W. O. Nance's subcommittee of the transportation committee yesterday took drastic steps to improve street car service in the loop.

The subcommittee recommended an ordinance prohibiting the parking of all vehicles on street car lines in the downtown district during certain periods of the day.

Beginning Jan. 1, the proposed prohibition will apply between 7 and 10 o'clock in the morning and between 4 and 7 o'clock in the evening, but after July 1, 1917, it is provided that parking of vehicles will not be permitted between 7 in the morning and 7 at night.

The district is bounded by the river on the north, the river on the west, Van Buren street and Wabash avenue.

"We wouldn't have had the nerve to reccomend such an ordinance if it hadn't been for our eastern trip," said Ald. W. F. Lippe. "In Cleveland, for instace, they prohibit all vehicular traffic except street cars in a certain district during the rush hours."

The effect of the ordinance, if adopted, would abolish all cab stands in the loop. It was argued that a man who wants a taxi can just as well go to a telephone and call for a car. The ordinance also would repeal the present regulation which allows vehicles to stand for thirty minutes at any curb.

The subcommittee also directed the corporation counsel to draft an ordinance providing for a "loading space" of 100 feet on the "near" side of street intersections.

Killed by Telephone Truck.

Walter Bradbury, 60 years old, a salesman, 128 South Ashland avenue, La Grange, Ill., was fatally injured by an automobile truck owned by the Chicago Telephone company at West Sixteenth street and South Western avenue. Charles Rosenthal of 3643 West Twelfth street, a 15 year old errand boy, was hurt by an automobile in the loop.

HOYNE TO WIDEN INVESTIGATION OF CITY HALL DEALS

Purchase of Supplies, Public Improvements, and Dock Contracts.

In the first formal statement issued since his reelection, State's Attorney Hoyne yesterday indicated that he will widen his investigation of city hall affairs.

Aim of Attacks.

He said he had received complaints on three subjects not mentioned in his preelection attacks on the city hall. They were:

Purchase of city supplies.
Public improvement contracts.
Contracts for docking privileges.

"I am not making any charges, you understand," he said, "but the complaints were made to this office, and, if warranted, a grand jury investigation will be made. I also will investigate alleged violations of the civil service act. If I find the complaints are corroborated I will carry out my pledge to the voters and clean up the maladministration of the city hall."

Mayor Not on Job.

The statement was made public early in the afternoon. Mayor Thompson was not on the job at the city hall. Efforts to locate him continued into the evening without success. At his residence it was said he was absent.

The state's attorney said he did not foresee any changes of importance in his office.

PLAN TO TREAT CANAL SEWAGE

Engineers Decide Dilution Not Enough to Safeguard Chicago and Suburbs.

"ACTIVATED SLUDGE."

Two years of study have convinced the engineering committee of the sanitary district that Chicago and its suburbs have outgrown the policy of mere dilution of their sewage before it is sent down the drainage canal into the Mississippi.

"Activated Sludge" Plan.

At a meeting yesterday the committee adopted a plan for the treatment of sewage by the "activated sludge" method or some other scheme which will leave the channel and river waters "neither offensive nor injurious to the health of any of the people of the state," as required by law.

The plan involves the purchase of necessary land and rights of way for the building of sewage treatment plants and intercepting sewers in four different sections within the drainage board's jurisdiction.

Steps to Be Taken.

Briefly, the several steps of the plan are the following:

Construction of intercepting sewers along the Desplaines river.

Treatment by settling basins, activated sludge, or such other processes as may be designated for Thirty-ninth street pumping station district.

Treatment of the sewage originating in the Calumet district.

Treatment of the sewage emanating from the north shore.

Extension of the sewers which now discharge into the Ogden ditch east of Fifty-second avenue.

The report of the committee will be considered at a meeting of the board this afternoon.

Albert Spalding, America's foremost violinist, has been heard in direct comparison with Mr. Edison's re-creations of his art. Audiences of critical music lovers could not distinguish one from the other. Mr. Edison insists upon tests like these to *prove* the success of his efforts. 200,000 people have already heard them and have been convinced.

Come—Share The Joy of This New Art Today

Attend this special concert of Music's Re-creation at the Edison Shop Recital Hall.

We have arranged a program that will reveal to you the genius of Edison. You will realize what he has done to put *genuine* music within the reach of every human being. You will appreciate how the daily influence of this new art will broaden your life and expand your soul. Come—share this experience.

The NEW EDISON

The testimony of over two hundred severe music critics is the convincing proof of the genuineness of this new art. All have agreed that, when heard side by side, Mr. Edison's re-creations cannot be distinguished from the living tone.

Concert Today

If you are planning now for Christmas, you should certainly hear this concert. Come, anyway. It will be an interesting experience.

PROGRAM
11:30 A. M. to 5:00 P. M.
Nocturne in B Flat - Chopin-Sarasate
Albert Spalding
O Patria Mia-Aida - - - - Verdi
Marie Rappold
Dance of the Shadows - - - Allen
Sodero's Band
Old Black Joe - - - - - Foster
Christine Miller
Trumpeter of Sackingen - - Nessler
Louis Katzman
My Wild Irish Rose - - - - Olcott
Walter Van Brunt

Moderate Monthly Terms if Desired
Catalog of New Edison Instruments Sent on Request

Does the New Edison deceive *your* ears? Come to this concert and judge.

Call and Hear

The EDISON SHOP
(The Phonograph Co., Proprietors)
229 South Wabash Avenue
Between Adams St. and Jackson Blvd.

A+B
ROGERS PEET CLOTHES EXCLUSIVELY
EXCLUSIVE AGENTS FOR ROGERS PEET

Present conditions in regard to colors and woolens demand that you exercise more than usual care in the selection of your clothing.

We have safeguarded our customers in so many ways—in authentic styles, all-wool, fast color fabrics and high class tailoring—that buying here is a matter of certain satisfaction.

And as for variety, in models and materials—same smart styles Rogers Peet are showing in their four great stores in New York today.

We are exclusive Chicago agents.

Anderson & Brothers
Washington & Wabash
(Northeast corner)

SILK SHIRTS $3.75

These are shirts of Quality—quality in the silks—in the patterns—in the cutting—in workmanship detail.

But there is beyond this an unusual element attaching to this silk shirt sale, recognized at once when it is realized that silks of this character are held at the highest prices noted in years.

All these shirts are of tub silks in those striped patterns men seem to pick out first—in a great variety of colors—in all sizes from 14 to 17-inch neckbands and sleeve lengths in proportion.

Choose now while this quality lasts—

—at $3.75

and have the satisfaction of knowing you've made a wise and pleasing investment.

First Floor, South

CARSON PIRIE SCOTT & CO.

Hassel's "Astor"
$6

Special design; dignified, conservative custom elegance; in black and tan viking calfskin at $6; also in black and coffee brown Cordovan (horse hide) at $7.

YOUR security in buying shoes at Hassel's comes from two very important things—the merchandise is the best to be had for the price, and we are bound you'll be satisfied no matter what happens.

You are the one to say what "satisfaction" means.

Try it and see.

Priced at $3, $4, $5, $6, $7, $8, $9, $10 and $12.

Open Saturday night until 10:30

HASSEL'S Dearborn & Van Buren N. W. Cor. (Monadnock Block)

HETTINGER WILL PLEAD GUILTY TO AVOID DEATH

Supposed Slayer of Mrs. Middleton Accepts Chance of Life Given by Judge.

Edward Hettinger will not hang.

The 19 year old boy, a noisome product of dark alleys and yellow back thrillers, is going to plead guilty to the atrocious murder of Mrs. Agnes Middleton. And by so pleading Judge Hugo Pam is going to send him to prison for life.

A week ago the boy, whom the jury that heard the evidence said was guilty of the deed, was arraigned before Judge Pam. The jurist then gave him a chance to escape the gallows. He laid down the stipulation that the prisoner should make a straight out plea of guilty. Otherwise he would have to hang by the neck on the legal gallows until he was dead.

He refused. He said he would plead guilty to save his life but would never say that he committed the crime.

Then, said the court, he must die. Nothing short of an unconditional plea of guilty would save him.

Changes His Mind.

Yesterday the boy changed his mind. Clarence Darrow, the lawyer who wrote a book on nonresistance of evil, had a long talk with him. Social settlement workers added their weight to the plea. His mother and brothers pleaded with him to save his life as they did a week ago.

Suddenly he finally yielded. He will go before Judge Pam in a day or two and be arraigned again. When he is asked this time to plead to the accusation he will reply:

"Guilty!"

The murder of Mrs. Middleton was a foul one. The woman hadn't a chance. She was trapped in her apartment, 3267 Armitage avenue. For the jewelry she wore she was knocked senseless. Then they, whoever it was, calmly cut her throat.

The known suspicious characters of the neighborhood were rounded up. Suspicion pointed to young Hettinger. He got the "third degree." He confessed—or signed his name to a confession. On that he was tried and found guilty.

He Tells His Story.

Hettinger sat in the screened cage of the county jail last night and talked freely with a TRIBUNE reporter. He nervously rolled a cigaret and lit it, inhaling deep draughts. He shows the effects of the long confinement. His face is pasty. Only when was asked the question direct, "Did you kill her?" did he look square into the face of his questioned and reply that he did not.

"I never had a chance," he said. "I began working in the factory when I was 14. We were on the street a good deal. I got into some trouble before. It didn't amount to much—a robbery. I was sent to the parental school. Got a parole.

"Police Grabbed Everybody."

"Then this thing happened. The police grabbed everybody but one. They never bothered this fellow. I don't know why. I wrote the judge a letter about it.

"The coppers are no good. They're crooked. They grabbed me because I had been in trouble before. They smashed me in the jaw and made me say I threw the rings over a wall. They tore down the wall, but they didn't find them.

"They wouldn't let me get on the stand and tell how I worked all day and part of the night in a factory and tell them that it wasn't reasonable to suppose, after being tired out with work, I would be getting up at 2 o'clock in the morning to do this. I was in bed the night the woman was killed.

"I won't last long at Joliet. I'm an epileptic. I'll die in prison, I suppose. I might get out some time, at that."

"Good-by, Hettinger," said the reporter.

"Good-by," he said indifferently.

He shuffled into the dimly lighted corridor and disappeared in the darkness—all but the lighted end of another cigaret he had rolled.

FRANK J. BIRK TO WED.

Frank J. Birk of 457 Wellington avenue, manager of the Birk Bros. Brewing company, obtained a license yesterday to wed Miss Rita Theurer, 32 years old.

Unchecked in its Popularity

A Diplomat's Wife in Mexico

By EDITH O'SHAUGHNESSY

"Mrs. O'Shaughnessy's letters throw a flood of light upon the whole story. They were not written to do so, but do it the more effectively for that very reason. No American who wishes to know something of actual conditions in Mexico can neglect these."
Madison State Journal.

"Every word is interesting, picturesquely graphic, and fair, giving a sympathetic account of the Mexican limitations in character and customs and betraying clearly the commercial jealousy and rivalry that have fomented the trouble."
—*Literary Digest.*

$2.00 *net.*

HARPER & BROTHERS
Established 1817.

DESKS All styles woods and finishes

Chairs, tables, filing devices. Large variety, exceptional values. FRANKLIN DESK COMPANY 19 E. Jackson Blvd. Harrison 177

IRRESISTIBLE LIPS

When She Had a Milk Bottle in One Hand and a Bunch of Flowers in the Other, a Young Man Took Advantage of Her Helplessness. Then She Had Him Arrested.

Miss Katherine Borre

Miss Katherine Borre is accused of being so pretty that her face is a challenge to young men who cannot keep their kisses to themselves. On the other hand, Miss Borre, who is the daughter of a Winnetka politician, has caused the arrest of Raymond Burget as being too bold when he kissed her when she was helpless with a bottle of milk in one hand and a bunch of flowers in the other. The case came up for trial yesterday in Winnetka, but was continued until Nov. 29.

REGULARS WIN ELECTION IN TRACTION MEN'S UNION.

Defeated Candidate Against William Quinlan Charges "Unfair Tactics."

"The machine" still controls the Chicago street car men's union, according to Maurice Hilger, candidate for the presidency of that organization. Hilger admitted his defeat last night following one of the most exciting elections in the history of the union.

"I knew we were defeated when Quinlan and his bunch elected the election commissioners who appointed his men as clerks and judges in the twenty-one polling places near the barns," Hilger said last night. "A charge the officials of the union with using unfair tactics in the election."

Officials of the union would not give out the exact vote yesterday. They said Quinlan had won by a 2 to 1 vote and that approximately 9,000 ballots were polled.

The reelected officers are: William Quinlan, president; John McLain, vice president, and C. W. Mills, secretary.

UNDERTAKERS RAIN ON BEWILDERED PHYSICIAN.

Morticians Draped in Woe and Grief Flock to Get "Body" at Dr. P. A. Murphy's House.

Dr. P. A. Murphy of 630 West Forty-seventh street is preparing to post a sign, "No undertakers need apply."

Seven of them have called at the physicians house since Saturday. Yesterday Dr. Murphy asked the Stockyards police to please find the practical joker who has been sending the misguided morticians to his residence.

On Saturday night the Stockyards police received a call to "come and get a body at Dr. Murphy's." With vast solemnity the police came. They were disappointed. On Sunday night the first undertaker called draped in woe and grief. Then came more. On Monday there were two asking for the remains. Tuesday three more came and went away empty handed. Dr. Murphy thinks that will be about enough.

Woman Hangs Herself.

Joliet, Ill., Nov. 22.—Mrs. Walburgia Hoffmeister, 52 years old, hanged herself in a barn.

HER FICTION HERO BOBS UP TO BEAT HER DIVORCE SUIT

Mrs. Asta Asche's Novelette Talked About "Marrying for Money," Loving Another.

New York, Nov. 22.—[Special.]—Sobbing testimony in her separation suit against 40 year old Herman T. Asche and declaring tearfully that when only 15 she had eloped into a marriage subsequently annulled, 20 year old Mrs. Asta Asche late this afternoon opened the way, by admissions made under cross examination, for her husband's counsel to put before the Supreme court for the first time a manuscript of the young plaintiff's own authorship.

Mr. Asche, wealthy importer, with offices at 105 Hudson street, and a residence at 490 Riverside drive, sat in court while the girl accused him and while his own counsel forced from her an admission that several circumstances of her life dovetail with things she wrote into "Justice," a novelette sketching the emotional experiences of a young woman who married for money and kept herself aloof from her husband because she may have realized the commercial advantages of such a course.

Called Picture of Plaintiff.

The novelette Mrs. Asche repeatedly asserted to be mere fiction and not even based on fact. Attorney Gustave Lange Jr. told the court it was a confession of her own marital venture, a characterization of her own legal action, and a description of her own conduct.

Olivia Standish, in the novelette, decides to marry Herman Kruger's millions. Just before the wedding she dines at the Lafayette with "Hap," her novelette sweetheart, and tells him:

"I'm not happy about this marriage of mine. But I intend to play fair. I get what I want—money. He gets in return youth and woman. It seems quite fair to me!"

But after six weeks of marital life in handsome apartments, she summons Hap and says to him: "Hap, it's all wrong."

Olivia is going to sue for a separation with alimony. She explains to the Hap of fiction:

"I have lived in his house for six weeks and am now as I was when I entered. Surely there is some reason for such behavior!"

"Such a diabolical plot I never could have conceived!" are among the last words in the novelette.

Asked About "Hap."

Mrs. Asche testified she wrote the manuscript in July or August, 1916. She was married to Mr. Asche March 22, 1916.

"Did you ever know a man named Harold Bernstein, whom you called Hap or Hal?" asked Mr. Lange.

"Yes."

"On April 28, 1916, did you telegraph or telephone him to come to see you?"

"Yes."

Mr. Asche makes counter claims on account of which, he asserts, the marriage should be annulled. The marriage has only been a marriage in name, he says.

As spectators left the courtroom and the attorneys consulted with Justice Cohalan regarding an examination, the young wife buried her face and wept.

GIVE SUBPŒNA TO MUNDELEIN

Archbishop to Testify Today in Suit Over Public Funds.

$253,000 INVOLVED.

Archbishop Mundelein was served last night with a subpœna to appear before Judge Baldwin this morning to testify in a hearing for an injunction to restrain the county board from paying $253,000 to Catholic institutions.

For many years the county has appropriated money to care for children placed in these institutions as wards of the Juvenile court. The petition alleges that such appropriations are unconstitutional.

Nine Institutions.

There are nine Catholic institutions affected. They are the St. Mary's Training School for Boys, the Catherine Casper Training School for Girls, the Kettler Manual Training School for Boys, the St. Hedwig's Industrial School for Girls, the Polish Manual Training School for Boys, the Illinois Technical Training School for Colored Girls, the Lisle Industrial Training School for Girls, the Lisle Manual Training School for Boys, and the Chicago Industrial school at Desplaines.

Catholics Alone Named.

The county board appropriated for both Protestant and Catholic institutions, but only Catholic institutions were named in the suit, which is brought under the clause in the constitution which provides that no county or city in the state shall contribute to the support of any religious institution. William H. Dunn, who filed the suit, is an officer in the Guardians of Liberty.

GIVES NEW MEDICAL NAME TO INFANTILE PARALYSIS.

Dr. Simon Flexner Says It Is Rightly Poliocephalomyolitis — Only Monkeys and Humans Susceptible

New York, Nov. 22.—[Special.]—Dr. Simon Flexner, Rockefeller institute director, renamed infantile paralysis in a lecture tonight at the Academy of Music, Brooklyn, to nearly 600 physicians. "Infantile paralysis is misnamed," he said. "Instead of being called poliomyolitis its name should be poliocephalomyolitis, because we have found the germ attacks the membranes of the brain." Dr. Flexner said investigation had proved only monkeys and humans were susceptible to the disease.

HOMES AWAIT 50 FOUNDLINGS

"Stork Special" Passes Through Chicago on Way to St. Paul and the West.

Considerable squall, not reported by the weather bureau, passed through Chicago last night. The "stork special," with fifty babies aboard, bound for new homes in the west, left over the Chicago, Milwaukee and St. Paul for St. Paul. P. T. O'Hara of the New York Foundling hospital, from which the babies were disbursed, was in charge, with two Sisters of Charity and five nurses assisting him. All of the babies were reported in good health. They range in age from 1 to 3 years.

Pathé

There Is Only One "Genuine"

Pathe Pathephone

And There Is Only One Genuine, Exclusive Pathe Pathephone Store in Chicago

There is no other phonograph that is similar to the Pathe, or nearly as good as the Pathe, unless it is another genuine Pathe Pathephone itself. Look at the name and make sure.

There is *only one* Pathe Pathephone exclusive store in Chicago and that is the *State Street* Pathe Shop—conveniently located on the northeast corner of Monroe and State—ground floor—14 private demonstration and record rooms.

Come here and be certain you hear the wonderful Pathe records on the only genuine Pathe Phonograph, the Pathephone, which alone can play Pathe and all other makes of records with absolute perfection.

The beauty of its remarkably realistic music will instantly win you.

It Has No Needles to Change
It Has No "Talking Machine" Twang

(his Model $128.

The Pathephone is truly all phonographs in one because it plays every phonograph record.

Prices—$25, $50, $75, $100, $125, $150, $225. Easy terms.
Pathe Records—65c to $4.

40 SELECTIONS LOANED FREE WITH EACH NEW INSTRUMENT.

We have complete stocks of machines and records.

STATE STREET
Pathéphone Co.
NORTH EAST CORNER STATE AND MONROE

Margarete Ober as "Carmen"

REG. U. S. PAT. OFF.

MARGARETE OBER
World-famous Contralto Sings "Carmen" on
Pathé
REG. U. S. PAT. OFF.

American and European
Double Disc Records

Listen to Ober's glorious voice in the following beautiful *double* Pathe records:

{Carmen (Bizet) - - - - - - - "Habanera"
{Il Trovatore (Verdi) "Fierce Flames are Soaring"
No. 60020—Size 29 c/m—Price $2.00

{Carmen (Bizet) - - - - - - - "Seguidilla"
{Carmen (Bizet) - - - - - - - "Habanera"
No. 60021—Size 29 c/m—Price $2.00

Among other beautiful Ober double records are:

{Le Prophete (Meyerbeer) "Who am I"
{Le Prophete (Meyerbeer) "Church Scene"
No. 60022—Size 29 c/m—Price $2.00

{Samson et Dalila (Saint-Saens) "My Heart at Thy Sweet Voice"
{"Dem Unendlechen" German Song
No. 80065—Size 35 c/m—Price $2.50

Hear other world-famous foreign singers you have never heard before, also famous bands, orchestras, and delightful foreign musical novelties.

Hear them at the following Chicago Dealers, who sell Pathephones and Pathe Records:

The American Seating Co. 14 E. Jackson Street
Henry Bostrom 407 W. North Avenue
Cable-Nelson Piano Co. 1909 to 1965 Milwaukee Ave.
A. Flanagan Co. 521 S. Wabash Avenue
A. Gobel 6617 So. Ashland Ave.
Ed. Greenstone Furniture Co. 2020 Milwaukee Avenue
Hallet & Davis Piano Co. 17 No. Wabash Avenue
Joseph Hintz 970 Milwaukee Avenue 2504 Milwaukee Avenue
C. H. Kappmeyer 1732 West 22nd Avenue Chicago Heights
W. W. Kimball Co. Jackson and Wabash Aves. 4036 Montrose Avenue 761 West 69th Street 11049-51 Hale Avenue Morgan Park 133 No. Oak Park Avenue Oak Park
Meek Music Co. 1620 Wilson Ave. 1119 Milwaukee Avenue
Frank Naese & Co. 4803 W. Lake Street
Paskulick Piano Co. 316 So. Wabash Avenue
Rintelman Piano Co. Room 420, Republic Bldg.
Rothschild & Co. Cor. State & Van Buren Sts.
State Street Pathephone Co. N. E. Corner Monroe and State Streets
Tabor Supply Co. 3514 W. 26th Street
Tausig Furniture Co. 3955 Lincoln Avenue North Av. & Larrabee St.
Terminal Pathe Shop 3558 Lawrence Avenue
Wolfe Furniture House 3237 Lincoln Avenue
Woodlawn Phonograph Co. 1314 E. 63rd Street

Chicago Dealers who sell Pathe Records:

Brunswick Balke Collender Co. 623 S. Wabash Avenue
The Brunswick Phonograph Shop 19 S. Jackson Boulevard
W. P. Conley, 714 West 63d St.
Mandel Bros., State & Madison Sts.
Spiegel's House Furnishing Co. 125-29 S. Wabash Av. 4756 S. Ashland Av. 2133-35 Commercial Avenue 2823 Milwaukee Avenue
Otto Traub 1929 Blue Island Avenue

The Value of a Name

YOU know that the name Spaulding & Co. on the box adds prestige to a gift.

Our consistent adherence to the policy of maintaining the highest excellence in our wares has made the name of Spaulding & Co. synonymous with all that is best in Diamond, Pearl and Precious Stone Jewelry, Watches, Silverware, Leather Goods, etc.

There is no magic in our name—there is nothing in the name that isn't in the goods themselves.

Our name has become valuable through the quality of our merchandise and methods of doing business.

We want you to pay us a visit.

We are confident we have some surprises in store for you and you will be glad to have come to *know Spaulding & Co. better.*

Spaulding & Co.
GOLDSMITHS ✦ SILVERSMITHS & JEWELERS
Michigan Boulevard at Van Buren Street
CHICAGO

Star Shirts for Christmas

YOU'LL make a hit as a Christmas giver if you send a few of these Star shirts to him.

Some new silk-stripe flannels in many new patterns are the latest arrivals; very soft, easy, durable and very good looking.

Big values at $5
Other Stars $1.50 to $9

Shop early; it's advisable.

Maurice L Rothschild

Money cheerfully refunded

S. W. corner Jackson and State

Chicago Minneapolis St. Paul

The Chicago Tribune.

THE WORLD'S GREATEST NEWSPAPER.

FOUNDED JUNE 10, 1847.

ENTERED AS SECOND CLASS MATTER JUNE 8, 1905, AT THE POSTOFFICE AT CHICAGO, ILL., UNDER ACT OF MARCH 3, 1879.

All unsolicited articles, manuscripts, letters, and pictures sent to "The Tribune" are sent at the owner's risk, and the Tribune company expressly repudiates any liability or responsibility for their safe custody or return.

THURSDAY, NOVEMBER 23, 1916.

"Our Country! In her intercourse with foreign nations may she always be in the right; but our country, right or wrong."
—Stephen Decatur.

FRANCIS JOSEPH.

Emperor Francis Joseph of Austria-Hungary was the last of the Shakespearean kings. His picture is in the imagination along with that of Lear.

Causes which make tragedy had been started at work and there was hardly a break in the inevitability of consequence in the life of the emperor.

Francis Joseph was a medieval king, and his fate had the coloring of a medieval fate. Austria-Hungary is more than a dual monarchy. It is a complex state of emotion. It is a body almost entirely surrounded by revolt and indignation.

Austria-Hungary as a political organization and Francis Joseph as a person had been in touch with these circumstances from the time he became emperor.

Probably what made him so conspicuous a figure in popular imagination was the fashion in which fate seemed to play with him. He was allowed to grow venerable, but all the time inevitability was demanding its price. Human life has sorrows, but the sorrows of this man were dramatized. We said he was Shakespearean. He was more a figure from Aeschylus. His fate was a bit of sheer Greek tragedy. Everything he touched was saddened. Everything for which he might have an affection came to violent end.

His life was a bit of Greek tragedy, in that it presented in a great glare of light a personality invested with power and harassed by consequences which could not be escaped. He seemed, to many people, to be a human life played with, allowed to live and have power, but upon stern conditions.

Thus he seemed not a man but a drama. His life was an acted tragedy, with his son, his brother, his wife, and the many victims of the Hapsburg family fate, offered up in the steady progression of cumulative retribution, until it was his fate to be the direct cause of a probably inevitable war when the heir to his throne was shot by an inflamed Serbian.

In the midst of this war Francis Joseph dies. A human drama with medieval coloring ends. Politically he saw Austria halted in its impulse towards the west and deprived of German leadership by Prussia. He saw it remake its ambitions and start eastward into the Balkans, and he saw the war, which was the result of this drift, begun.

His death, we should judge, is merely the finish of a drama and without political consequence. Germany is Austria. The ruler of Austria-Hungary is the military power of Germany. If that be broken down Austria-Hungary may become any number of states. If it remains undisturbed, Austria-Hungary will become what the needs of Germany demand that it shall become.

AMERICAN RAILWAYS.

American railways are one thing. American railway management and control are quite another. It is the sins of the latter that have brought forth the harvest of hostility with which the former have had to contend. In attacking abuses of management we have not always been careful to make this distinction, although we must make it if we are to avoid injuring ourselves.

The damage done directly and indirectly by mere jugglers of securities like Jay Gould, who used his powers of manipulation on the stock exchange to wreck railroad values, can hardly be overstated. The Rock Island was a splendid property, serving a great and growing region. It should have been as solid as Gibraltar. But it was boarded by financial pirates, who, by legal devices which need not here be described, secured control without responsibility and brought the property low. Now Chicago financial and business men interested in the integrity of values and in the efficiency of transportation have begun to try to build it up again on the basis of sound railroading and sound finance. But meantime legitimate investors had lost heavily and the strength of the road as a public servant was diminished. In New England there was a great system of railroads. It was temporarily wrecked through the excessive ambitions of a financial Napoleon.

Railroad managers have corrupted legislatures, conspired with monopolies, grafted in various forms to the injury of their investors and the public. They have carried on foolish and wasteful or selfish financial policies, paying dividends where they should have conserved revenues, wasting in supply and operation, issuing new securities to meet expenses which should have been met from revenue. They have been tactless, narrow, inconsiderate, incompetent, etc., etc. That is, they have been human beings with great opportunities and great temptations.

But while we have named here the faults of railroad managers of the worst type and some of the faults of all, we ought also to recall that the management of many of the railroads ranks among the most admirable achievements of American practical genius. Speaking of American railways in general, a French expert has said: "The railways of the United States represent one of the most marvelous efforts of human industry to turn to good account the resources of a country. Through the rapidity of development and the decrease in transport prices, the railways of the United States have made of this territory a country which has one economic life. Notwithstanding the criticism which the many abuses evoked, they, without demanding of the state anything but liberty of action, have been the principal factor of its wonderful growth in agricultural, commercial, and industrial power, which may shortly attain world-wide supremacy."

Our interest now is to protect the railways and ourselves from the abuses of mismanagement and at the same time to adopt a public policy and create agencies which shall strengthen the railways, giving them ample means to make themselves efficient and to extend their facilities to correspond with the rapidly growing need for them. If we look upon the railways as merely a rich property of a few multimillionaires we are ready to see them mulcted. That is human nature. But when we realize that the railways are a necessary part of our own welfare and that what hurts them hurts us, we shall be more anxious to see that the blow we aim at abuses of management does not go astray. It is a very foolish man who smashes his own property because the man in charge of it displeases him.

We need to protect ourselves not only from the predatory adventurers who sometimes loot railway properties, but also from the demagogue who tells us that anything we can get from a railroad is profit. The 2 cent fare laws were an example of this fallacy in some cases. If a railway, legitimately and economically managed, cannot get enough revenue for its uses by charging 2 cents a mile, it is no profit to the public to have a 2 cent rate. What the passenger saves in fares the whole public loses in the reduced efficiency of a necessary public service. If shippers force freight rates too low, if organized employés force wage increases which the road cannot afford to pay out of its income, these special classes may profit directly for a while, but the public must eventually pay for it and even the classes benefited will suffer eventually with the rest.

The abuses which have appeared in railway history should be intelligently corrected, but they will not be if we fail to realize our common interest in the protection and advancement of the railways as one of the chief factors in our national prosperity.

BULLYING THE GOVERNMENT.

To judge from recent utterances of Mr. Gompers and the railway brotherhood leaders, the American public is to be treated to another and more drastic dose of terrorism. This is a natural if not inevitable result of the weak procrastination and final demoralizing surrender of congress to the strike threat of August. When the leaders of an organized minority can force through a sweeping and unprecedented enactment denying the national congress time to discover what it is doing it is bound to be taken as proof of the expediency of what the science of war calls the attack brusque.

The strike of September was averted by the panic stricken passage of the Adamson law. The country is now told that the strike will be called perhaps Jan. 1 if the law is not enforced at that time. THE TRIBUNE believes that the railroads should agree on a test case and do all that they can to accelerate a decision upon the constitutionality of the law. But if there is an ounce of self-respect left in the nation there will be profound resentment against an attempt to bully the Supreme court into hasty determination of the important questions involved in the Adamson law.

No man in his senses wants a national railroad strike. Even the belligerent brotherhood leaders and Mr. Gompers in his present mood must realize that it might destroy them in its process of widespread damage. But surely the American people, amiable as they are in their attitude toward the labor movement in its justifiable activities, will not tolerate the further indecent hustling of our governmental processes under threat of an organized minority ready for destruction.

Certainly nothing could more strongly enforce the urgent need for drastic measures to prevent such a situation as was brought about in August and which now reappears less than three months later. Mr. Gompers and his new allies declare against compulsory arbitration as "involuntary servitude" while at the same time they threaten the nation with a calamity if its government does not yield point blank to their demands.

This is "involuntary servitude" with a vengeance, the servitude of a nation to terror.

Mr. Wilson declared that the situation of August "must never be allowed to happen again." It is happening now and is up to him and to the American public to see that this time, at least, is the last.

SHANAHAN AS SPEAKER.

The Republican organization has done well to choose Representative Shanahan for speaker. The Republican party in the state has now possession of both the executive and legislative branches and will be expected to make a record of constructive service to the state. Mr. Shanahan made a record for fairness as a presiding officer and has shown that he believes in bringing all questions of real importance to a vote. Although from a wet district he satisfied the drys by giving a square deal.

Furthermore, in recent years of his long service at Springfield he has supported constructive proposals, such as the constitutional convention, organization reforms in the house and the efficiency and economy program for the executive departments. No one in the assembly has a better grasp of the business of state government or can work more efficiently for the disposition of needed legislation.

The constitutional convention, reform, efficiency, and economy legislation, private bank supervision, home rule of public utilities, to mention no others, make a body of reform which would set a record the Republican party could be proud of. Representative Shanahan has endorsed them in principle and as speaker ought to be an efficient agent for accomplishing them.

Editorial of the Day

TAGORE ON NATIONALISM.

[From the Minneapolis Journal.]

The Indian poet condemns nationalism unsparingly. In the same breath he declares that his India has no nationalism, and ascribes to British nationalism the evil estate of his native land. Were he logician as well as poet, he would conclude from his own statement that India suffers from British nationalism because she has no nationalism of her own to oppose to it. And if he would consider India's history, he would understand that because of that lack she has always been conquered and divided land. The British are merely the latest of her conquerors, and the only tolerable ones she has ever had.

He details the evils of British administration. What would he have? Were the British to withdraw, and no harsher masters to follow them, India, having no nationalism, being minus the sentiment or knowledge of it, would become a welter of strife and of suffering—a vaster Mexico. Whatever the evils of British administration, the best that India in all her terrible history has enjoyed is the British raj. And the practical part of her people know that. If Tagore wants to save India to better things, instead of inveighing against nationalism, he had better promote it among his own people.

India has no nationalism, and she is conquered. China is losing such nationalism as she once had, and she looks doomed. What about American nationalism? Virile nationalism is expressed in terms of force. How much force have we left? Or are we too much emasculated by Bryanistic sentimentalism, Jeffersonian philosophy, and Wilsonian opportunism to exert any force? But depend upon it, if we haven't any force, sooner or later we shall suffer from force.

OBSCURE AUSTRIAN WOMAN WHO CAPTIVATED A KING

A CHANCE stroll through the royal palace at Vienna on a March morning in 1915 brought to the late Emperor Francis Joseph the acquaintance that had a greater influence upon the closing months of his life than all other things combined.

He happened into a room of his private suite which he seldom entered and found Frau Martha Ettlinger repainting conches on a rococo wall panel design. Francis Joseph had always been interested in paintings, but he had never before examined this minor kind of decorative art. He saw before him a tall, well proportioned woman of about 40, with auburn hair, big, brown, deep set eyes, ordinary features, and strikingly quick and animated movements. She made a curtsey when she saw her kaiser and went on with her work.

Francis Joseph was interested. He asked her about her paints and her brushes and was struck by her intelligence. When he inquired about her carmine and vermilion she complained that Germany, though an ally, would not sell coloring matter to Austria, and told him that she had made some of the paints herself. She had learned chemistry. From Germany's wickedness in not selling paint, Frau Ettlinger got to the war, and she amazed her kaiser by her wisdom. She had been five months with Dankl's army on the Nida river in South Poland, where she nursed and studied military affairs.

Kaiser Francis Joseph was delighted. He asked her to give him the popular Viennese view of the war, but instead she continued to give her own, comparing Hindenburg, Joffre, and Hoetzendorff, and predicting that Ivanoff would never break through the Carpathians, in which she was right. Surprised, the kaiser asked her if she had any military relatives, and she answered that her son was killed at the battle of Krasnik and that she was the widow of an obscure doctor who left her without money, so that she had turned from amateur painter of landscapes into professional decorative painter, and now earned $14 a week as employé of the firm which decorated the royal palaces. Kaiser Francis Joseph went away, apparently much impressed, and next day came back.

Next day he studied the conches so much that Frau Ettlinger could not get on with her work, and he came again every day after that, so that it took her three weeks instead of two to finish. Francis Joseph was daily receiving military reports from the Carpathians, but he forgot the explanations given by his staff as he talked to Frau Ettlinger and found that though she knew no details of military affairs, her sound understanding had grasped certain broad principles which were entirely beyond his own dwindling mental powers.

Austria's war office was then projecting a law extending military service and Francis Joseph was much afraid of its causing discontent. He asked Frau Ettlinger to make him a summary of average Vienna opinion, and she gave him a summary which amazed him by its clearness, and she roundly advised him to push the law as hard as he could.

She talked in a confident way about the war, predicted that Gen. Ivanoff could not hold Galicia through the summer, and though this must have been a guess, it turned out true, and Francis Joseph was doubly impressed.

Three weeks after Mackensen's break through on the Dunajec river, Frau Ettlinger was installed at Schönbrunn in rooms not twenty yards away from the Marie Therese room which she painted so well, and from that date she became the most influential woman at Austria's court and probably more influential than any Austrian man.

Frau Ettlinger is a woman with nerve and faith, and all her influence went in keeping Francis Joseph up to the mark, making him believe in himself and in Austria and foretelling triumphs, victories, and territorial extensions. She espoused Burian's policy, which aimed at making Austria dominant in the Balkans, joining the Central Europe league planned by Kaiser Wilhelm and generally pushing Austria as a power with an active foreign policy. Francis Joseph was caught by these grandiose plans, and he seized them as if they were his own, and began to meddle in the conduct of the war in the direction of a greater vigor and a bolder aggressive.

At first Austria had brilliant successes; then came the Russian offensive, mainly directed against the Austrian front, and the Hoetzendorff crowd declared that Francis Joseph was responsible, as his plan compelled them to send to Italy big guns and five army corps which might have been resisting Gen. Brusiloff. The official general staff thirsted for Frau Ettlinger's blood, but they were not likely to have it while Francis Joseph lived.

Vienna's initiated describe Frau Ettlinger as an extremely competent woman, well educated in general and military history, a good talker, singer, and musician; a woman of iron constitution and perfect honesty, who believes herself to be a sort of noncombatant Joan of Arc with a vocation to save the shaken Hapsburg empire.

Frau Ettlinger has ten rooms at Schönbrunn, her own servants, a secretary, an independent kitchen, and a fenced off section of the famous French garden. She has one automobile, but she makes no show, dresses as she dressed when Francis Joseph met her, and does nothing to push the interests of her numerous cousins, nephews, and nieces, who are mostly hard up store assistants and clerks. Her only daughter is at a boarding school in Moravia.

Her official position was Francis Joseph's "assistant secretary." In reality she did no secretarial work, but every day she prepared a memorandum on the political situation, which always set Austria's position in a rosy light and urged more and more vigor. She was allowed $50,000 a month, and spent none of it.

The official war party charged her with being miserly and her friends declared she gave all the money to war charities.

Francis Joseph's last foible was that he would last long enough to realize Frau Ettlinger's schemes. When he last drove down the Ringstrasse every one wondered at his fresh, rosy face and bright eyes. He put down his good health at that time to Frau Ettlinger's inspiriting influence and believed that he would live forever if only she stayed by his side.

He would walk arm and arm with her about the park; in the evening she read history books to him and gave her opinions. She never sat at his dinner table; never helped to nurse him, and never meddled in palace affairs.

For these reasons she had a good number of friends and admirers.

How to Keep Well. By Dr. W. A. Evans.

Questions pertinent to hygiene, sanitation, and prevention of disease, if matters of general interest, will be answered in this column. Where space will not permit or the subject is not suitable, letters will be personally answered, subject to proper limitations and where a stamped, addressed envelope is inclosed. Dr. Evans will not make diagnoses or prescribe for individual diseases. Requests for such service cannot be answered.

[Copyright: 1916: By Dr. W. A. Evans.]

VARICOCELE AND HERNIA.

IN the spring of 1916 the Philadelphia County Medical society had a symposium on mechanical aids in various physical disorders. Dr. Steel discussed varicose veins. He said that where anything need be done, speaking generally, it was best to operate. In most cases of varicocele nothing need be done. The condition is reasonably certain to cure itself after marriage or with the advance of age. It is a disease of young men and not of great importance. Where any support is to be worn very much the best is the strap worn by athletes, gymnasts, acrobats, and vaudeville performers.

Bad varicose veins of the legs should be operated on. Palliative treatment is indicated in old people and those who cannot or will not be operated on. The best form of support is an elastic stocking made either of elastic cotton webbing or elastic rubber webbing.

An elastic stocking should extend from the foot up. One which only compresses a limited area on the thigh, knee, or calf tends to develop varicosities in the veins below the constriction. Theoretically, the veins can be kept compressed with a rubber bandage or elastic cotton or webbing bandage. The objection to the rubber bandage is that it "sweats the skin." The objection to the elastic bandage is that it will not stay on.

If there are varicose ulcers they should be strapped with adhesive straps covered with bandages, but the adhesive straps must be applied by a physician. They need to be reapplied after dressing the ulcer not less often than twice a week.

Dr. Davis discusses the mechanical treatment of hernia. Hernias in the newborn often tend to spontaneous cure. In ordinary umbilical hernia he often does nothing more than push the hernia back with his finger, fold the skin over, and hold it with an adhesive strip extending half around the body. Sometimes he fastens a large wooden or metal button over the hernia, using an adhesive strip.

Inguinal hernias in babies and children should be treated by mechanical support given by a truss. The truss should remain on night and day. Some cases are cured by trusses. If the hernia has persisted several years it can be assumed that mechanical treatment will not cure and operation should be done.

Trusses rarely cure hernias in adults. So rare is a cure effected by a truss that it is proper to say that wearing a truss will not cure a hernia in an adult.

The place where the pad rests should be kept clean. To toughen the skin it should be washed in alcohol in which some alum has been dissolved. The pad should be so adjusted that it closes the entire canal as well as the external ring. A simpler rule for the patient is that the pad must hold the hernia entirely and in all positions. If any part slips or if there are ever any colicky pains in the hernia the truss is doing more harm than good. The truss must always be applied when in the recumbent position, with the knees drawn up and the shoulders elevated.

Very large hernias which cannot be operated on should be carried in a pouch.

The question of operation is to be decided on two points. Does the hernia cause enough inconvenience and disability to warrant operation for cure? Have there been occasional colicky attacks indicating something more than a possibility of strangulation? Operation for hernia is safe and a cure is reasonably certain.

BABY'S DIET.

C. J. S. writes: "Please suggest a good diet for a baby 13 months old who was weaned at 12 months and since that time has been nursing the bottle. Milk is made six teaspoons Eagle brand condensed milk to eight ounces water. Baby is apparently thriving, but would like to begin feeding more nourishing diet.

"2. In your opinion, what is the best age at which to wean a baby?

"3. What is the relative value of cow's milk and condensed for the baby's bottle?"

REPLY.

1. 6:30—Six to eight ounces milk with two ounces of barley or oatmeal gruel and one slice toast.
9:00—Orange juice or prune juice.
10:00—Same as 6:30.
2:00—Four to six ounces milk, some meat. Choose between one egg, beef juice, chicken broth, and a chicken bone. Some mealy boiled or baked potato with gravy or butter or finely mashed spinach, carrots, turnips, or parsnips.
6:00—Same as at 6:30 a. m.
10:00—Seven to ten ounces milk.

2—Ten to twelve months.

3—Fluid milk is much better if it is of good quality. As between poor quality fluid milk and condensed milk the latter is the better, especially in hot weather.

IDEA IS WRONG.

E. K. W. writes: "Kindly give some information on a Wasserman negative blood report. I was treated last June with 606; since then I have gotten two negative reports, the first in August and the second last month. The doctor thinks I am cured and tells me if I want another I should wait a year. Surely if I was cured I certainly would get a positive report."

REPLY.

Your idea as to the significance of a positive Wasserman is diametrically wrong. Whether or not you are cured depends on how much treatment you have had. One treatment with 606 is not enough for a cure.

LA MARQUISE DE FONTENOY

[Copyright: 1916: By the Brentwood Co.]

LORD WIMBORNE'S position as viceroy of Ireland is again in jeopardy. It seems that at a banquet given not long ago by the high sheriff of Dublin, Lord Wimborne declared, during the course of his speech, "No Irishman, even if he likes the British connection, likes the British rule, and when I say Irishmen do not like the British rule, I am not surprised at it."

Now, while there is a great deal of truth in this and in his subsequent animadversions against the English administration of the Emerald isle, it was a most improper and indiscreet utterance, coming from one who officially represents in Ireland not only British rules, but likewise the British sovereign. This, taken in conjunction with a number of other similar breaches of propriety and of tact, has created so much irritation against him that it is said that both the cabinet and the king are looking out for some other peer to take the place of lord lieutenant in his stead; at any rate, a peer who displays a greater amount of diplomacy.

The very fact that Lord Wimborne should have accepted the reappointment of viceroy after his resignation, following the troubles at Dublin last Easter, lowered him in the estimation of friends and opponents alike. He had shown himself so lamentably inefficient, and in order to escape blame and responsibility had made so pitiful a confession before the royal commission of inquiry as to the contemptuous manner in which the viceroy is ignored in all important matters by the permanent government officials in Ireland, that it was felt that no one with any spirit would ever be willing to again place himself in so humiliating a position.

Lord Wimborne testified that no one in authority in Ireland would accord any heed to his comments and to his directions, and that he was kept in ignorance, not only by the officials of the administration of the government in Ireland, but even by the cabinet. Indeed, his evidence before the royal commission went to show that the office of viceroy was such a ridiculous sham and that its occupant was subjected to so many mortifying slights that it was inconceivable that he should ever have been willing to subject himself to any such treatment again.

Lord Wimborne's attempts to win favor with the Irish by disparaging and even denouncing the government, and the methods of government of which he has accepted to be the chief nominal representative and figurehead, have entirely failed, and as the people of Dublin have had considerable experience of the Churchill family, Lord Wimborne's grandfather, the seventh duke of Marlborough, having spent some years there as viceroy, it is remarked of Wimborne that he has all the bad manners of the Churchills without the brains of that historic house to which he belongs through his wonderfully clever mother.

Lord Cloncurry, in spite fo his near 77 years of age, has been one of the boldest and most enthusiastic riders to hounds, and while out with the Kildare hunt the other day was thrown and so badly injured that his recovery is despaired of and he may have breathed his last ere this letter appears in print.

He is the head of the Irish house of Lawless, which may be said to have been founded by Robert Lawless, who, born at the end of the seventeenth century, commenced life as an errand boy in the shop of a woolen draper in Dublin, became eventually a foreman, afterwards a partner in the establishment, and finally married the widow of his employer.

His son and heir, Nicholas, supplemented his riches by making a runaway match with Miss Margaret Brown, only child of Valentine Brown, the richest brewer in Dublin and a Catholic like himself. For years they lived in France, owning a fine chateau and estate in Normandy. But tiring of exile, they returned to Ireland and became converts to Protestantism, purchasing a place known as Rachoormae, in the County of Cork.

Entering the parliament at Dublin for the borough of Lifford, in Donegal, Nicholas Lawless became the supporter of the government and was first of all created a baronet, and in 1789 was promoted to a peerage, as Lord Cloncurry, it is said, in recognition of the money which he placed at the disposal of the lord lieutenant for the purchase of seats and for the bribing of members of the Irish house of commons.

The younger Grattan, in his "life" of his father, records that among the peerages which Henry Grattan, Ponsonby and Curran offered to prove had been sold and the money laid out for purchase of members of the house of commons was that of Cloncurry.

Whereas, the first Lord Cloncurry was thus a supporter through thick and thin of the English government, his eldest son and heir, the second lord, was an Irish patriot, and the death of his father in 1799 found him a close prisoner in the Tower of London, charged with high treason as a leader of the United Irishmen. He was released a couple of years later, subsequently became the intimate friend and associate of Daniel O'Connell, and in 1831 received a peerage of the United Kingdom from King William IV., who was very fond of him. For more than half a century he was a noted figure in public life, both in England and Ireland, and became a great friend of Gladstone, who declared that this Lord Cloncurry's "Personal Recollections" was the best account in existence of the social and political history of the period with which it dealt.

The present Lord Cloncurry having only two daughters, both unmarried, will be succeeded on his death by his brother, Colonel the Hon. Edward Lawless of the Royal Dublin fusiliers.

They had a sister who achieved considerable fame as historian, novelist and poet, namely, the late Emily Lawless, who received from the University of Dublin the honorary degree of doctor of laws. Both Gladstone and Lecky, the historian, agree that her novel, "Hurrish," was the best Irish novel and the best story of Irish peasant life that had ever been written.

The only complaint which the Irish themselves made of the novel was that she spoke therein somewhat slightingly of the lowly antecedents of the bulk of the Nationalist members in the house of commons at Westminster, and it was recalled in this connection that when her great-grandfather, the first Lord Cloncurry, went to see the pantomime of "Don Quixote" at Dublin, he laughed so immoderately at the pretensions to nobility of Sancho Panza, and especially at the scene where he was tossed in a blanket, that the Freeman's Journal the next morning published the following epigram anent the equally obscure origin of the peer concerned. The lines run:

Cloncurry! Cloncurry!
Why such a hurry
To laugh at the comical squire?
For though he's tossed high,
Yet you cannot deny
That blankets have tossed yourself higher!

The last line alluding, of course, to the origin of the family's riches.

THE MAN WHO IS OUT IN THE WET

[From the New York World.]

The Friend of the People.

Letters for this department must be signed with names and addresses of the writers.

SEWER CONSTRUCTION WILL BE DELAYED.

Chicago, Nov. 16.—[To the Friend of the People.]—I have a lot on North Sayre avenue in Mont Clare and am interested to know when sewers will be put in the street north of Armitage avenue. LOUIS OLIN.

The sewer in North Sayre avenue north of Armitage avenue cannot be constructed until arrangements are made for an outlet sewer which will eventually drain to the Desplaines river. It will be some years before this outlet sewer is constructed, for the reason that a portion of the sewer will have to be built approximately one mile in length outside of the city limits. GEORGE C. D. LENTH, Assistant Chief Engineer of Sewers.

NOTICE HAS BEEN SERVED.

Chicago, Nov. 15.—[To the Friend of the People.]—There is a bakery at 710 South Crawford avenue with a low chimney, from which the smoke pours constantly. We have to keep our doors and windows closed or the house is filled with smoke. Can you help us? W. I. M.

As a result of an investigation made by an inspector from this department, a notice was served on the proprietor of the bakery to extend chimney above the roofs of two story buildings in neighborhood to abate nuisance of smoke blowing into windows. JOHN DILL ROBERTSON, Commissioner of Health.

WAVELAND AVENUE LIGHTING.

Chicago, Nov. 16.—[To the Friend of the People.]—Waveland avenue, between Cicero and Laramie avenues, is badly in need of a lighting system. When may it be expected? P. A. H.

A survey has been made of the conditions at this location. It is found that additional lighting facilities are required to maintain the standard established for this character of street lighting, and we are pleased to advise you that the department has ordered the installation of six gasoline lamps on Waveland avenue, between Cicero and Laramie avenues. WILLIAM G. KEITH, Commissioner of Gas.

PAVING SEVENTY-FIFTH STREET.

Chicago, Nov. 16.—[To the Friend of the People.]—Can you inform me if Seventy-fifth street, between the Chicago, Rock Island and Pacific railroad and Eggleston avenue, is to be paved this fall? This short piece is in a deplorable condition and has been for several months, due to several gangs of men coming from time to time and tearing up the street to lay pipes, both at right angles and also parallel with the street. A. H. R.

East Seventy-fifth street, from Eggleston avenue to Cottage Grove avenue, cannot be paved until the spring or summer of 1917, as a large amount of necessary underground work and the rehabilitation of the street car tracks has not been completed. The records show that the water pipe extension department is engaged at the present time in laying water mains in Seventy-fifth street in the vicinity of Eggleston avenue, but when this work is completed the surface of the street will be restored to its original condition as far as possible. M. J. FAHERTY, President Board of Local Improvements.

OKLAHOMA PROPERTY.

Kankakee, Ill., Nov. 20.—[To the Legal Friend of the People.]—A man domiciled in Chicago dies, leaving a widow and three minor children; also a will devising real estate in Illinois and Oklahoma in fee to the wife. The estate is duly probated and the executrix discharged. What proceedings in Oklahoma are necessary to place her title on record in Oklahoma? M. A. S.

We advise you to wait until you wish to sell and then to record only those papers which the purchaser requires. TRIBUNE LAW DEPARTMENT.

VOICE OF THE PEOPLE

NEITHER DO WE.

Chicago, Nov. 21.—[Editor of The Tribune.]—No suffragist can let your editorial, "In Time of War," pass unchallenged. The surprising thing about it is that the conclusions you reach as to the results of enfranchising women are the exact opposite of those reached by the nations of Europe. Mr. Asquith, formerly the bitter enemy of suffrage, last summer made a strong speech in its defense. Since then practically all the English press has come out with editorials urging that parliament grant suffrage to women. Lord Northcliffe has even invited Mrs. Pankhurst to sit at the Round Table, that small informal luncheon gathering of the people who are supposed to really shape the policies of the empire.

English newspaper comment leads one to believe that the bill to enfranchise women will be introduced at the next session of parliament and will pass.

Canada, as you know, chose war time to enfranchise her women in three great provinces; Norway, where they could vote, extended their rights so as to allow them to sit on the supreme council of state; Holland has removed the constitutional restriction that forbade their becoming enfranchised, and Denmark enfranchised its women a year ago.

Has THE TRIBUNE so soon forgotten the civil war and the services rendered then to their country by women of both north and south that it wishes to go on record publicly as believing that the women of America are so far inferior to their sisters across the sea or in Canada in intelligence, public spirit, and patriotism as to make it unsafe to trust them with the ballot?

I believe in universal military service, as do a very large proportion of the women I know, and yet I voted for Mr. Wilson because the main issues of the campaign seemed to me, as to a very large number of hard headed and unpacifically minded men of my acquaintance, to be, not, as you believe, between politroonery and patriotism but whether the government should be controlled by liberals or reactionaries. Which of us was right time alone can show, but in any case the issues would hardly seem to be so simple as Mr. Henning thinks.

Has THE TRIBUNE turned anti-suffrage, lost sight of the great principle involved in the enfranchisement of women by a country calling itself a democracy, reversed its own fine stand of the past years, and gone counter to the judgment of all the warring nations merely because of one man's analysis of the issues in our exceedingly complicated and closely fought campaign? I cannot believe it. MARY FOULKE MORRISSON.

HAS SHE A CHANCE?

Chicago, Nov. 22.—[Editor of the Tribune.]—The W. G. N. has helped many to solve their problems. Will it help solve mine? For many weary weeks I have been seeking a position as stenographer, only to meet with continued disappointment, until both courage and finances are at lowest ebb.

Why is my quest unsuccessful? Age? I am trembling on the precipice of 40 [the age when Max O'Rell said "woman is at the zenith of her womanhood"], with all my faculties still intact, mind alert, physical attributes in good working order, no outward evidence of the ravages of the insidious and deadly germ of old age. I must bridge over twenty years to become eligible as an inmate of an "old ladies' home" and pay at least $300 to gain admittance. I want a chance to earn and save that amount and live meanwhile.

I am college bred, presentable, possessed of an average amount of gray matter and have had several years' experience in the business world. I know that somewhere in Chicago there is a man or woman to whom I would be valuable as a private secretary, and for whom I would give my best efforts. My problem is—how to get in touch with him or her? M. B. F.

[The address of this writer is in the possession of the editorial department of THE TRIBUNE and answers for the above letter may be addressed in care of this office.]

POPULATION AND PROHIBITION.

Chicago, Nov. 21.—[Editor of The Tribune.]—When I read your editorials of Nov. 12 and 13, entitled "The Impending Fate of Booze" and "The American Saloon," I was considerably encouraged in the hope that you had decided to look the vexatious "wet and dry" question squarely in the face. It was therefore disappointing to see the rather unfair manner in which THE TRIBUNE (Nov. 20 issue) treated that important question. The figures as given out in your ably drawn cartoon, giving the number of dry counties and the number of wet counties in the United States, are incorrect and otherwise do not entirely convey the facts to your readers.

Ought not they be informed as to the number of people living in those dry counties as compared with the number living in the wet counties? Giving part of the facts is usually misleading and injurious. In my mind, the injury is not so much to the liquor trade as it is to the public. After all, when the principle of prohibition is considered, it is of more vital interest to the public than it is to the liquor dealer.

While it is admitted that there are abuses in the liquor trade, it is not true that the liquor trade is entirely to blame for such abuses. It is undoubtedly a fact that most of the blame can be traced to our system of politics and the consequent lack of enforcement of laws. Undoubtedly such conditions will eventually be corrected by the public. But, whatever the public's decision in the future may be relative to its consumption of liquor, such decision ought to be arrived at only after considering the facts. Therefore it is important to the public that the evidence be presented fairly to them by so important a newspaper as yours.

If at this late date the public desires to make a change in its mode of living, which may even be so drastic as completely to wipe out an industry so important as ours, it would seem that such decision ought not to be arrived at through misinformation from our newspapers and misstatements from agitators, but only after the facts have been thoroughly and fairly considered. It would be un-American to do otherwise.

CHARLES H. HERMANN, President Chapin & Gore.

HOLDS ADAMSON LAW VOID TO AID IN SPEEDY TEST

Kansas City Judge's Act Makes Appeal to Supreme Court Immediately Possible.

Kansas City, Mo., Nov. 22.—In holding the Adamson eight hour law unconstitutional Judge William C. Hook, in the United States district court here today made it plain that his decision was not based on mature consideration of the merits of the case, but on expediency desired by all parties at interest, because of the necessity of a final decision by the Supreme court of the United States before Jan. 1 next, when the law goes into effect.

These events transpired in court by agreement today:

1. Counsel for the receivers of the Missouri, Oklahoma and Gulf railroad, complainant in an Adamson law injunction suit, asked that their bill for an injunction be granted and the Adamson law be declared null and void.

2. Mr. Hagerman, for the government, asked the court to dismiss the bill and to declare the law constitutional.

3. The court overruled Mr. Hagerman and declared the law invalid.

4. Preparation of a transcript of the evidence for presentation to the Supreme court was begun and it was expected that the mails would deposit copies in Washington by Saturday.

5. Counsel for the receivers were instructed to notify counsel for all railroads of the moves made here and to invite them to join in the case before the Supreme court.

Sufficient Test Case?

The present case, in the view of Mr. Hagerman, provides all of the factors necessary for a test case, but it was said by James Dunlap of the legal staff of the Atchison, Topeka and Santa Fé that among lawyers there is some difference of opinion on this point. He said that in some quarters it was thought that perhaps one or two additional test cases should be brought to afford a wider range of inquiry and analysis.

The Missouri, Oklahoma and Gulf railroad is in the hands of a receiver and the receiver could do only as directed by Judge Hook, who has the final say in the direction of the road's affairs. Mr. Dunlap said that certain additional fine phases of law might develop in a case where the complainant was independent.

The case of the Santa Fé is scheduled to come up before Judge Pollock in the United States District court in Kansas City, Kas., tomorrow. There was much interest as to what effect, if any, Judge Hook's decision would have on this case.

One result of the proceedings in Judge Hook's court was the elimination of brotherhood chairmen of Kansas as defendants to the action. United States District Attorney Francis M. Wilson remained the only defendant.

Seek Test in Washington.

Washington, D. C., Nov. 22.—Attorney General Gregory and lawyers speaking for most of the important railroad systems of the country, were in conference several hours today, but failed to agree on terms by which one of the many railroad suits attacking the Adamson act might be made a test and expedited to the Supreme court for an early decision on its constitutionality.

The department of justice is said to have insisted that the case of the Missouri, Oklahoma and Gulf, in which Federal Judge Hook in Kansas City today held the Adamson act unconstitutional, should be made the test case. The railroad attorneys, however, were not convinced that the issues presented in it are sufficiently broad to cover all points that might be developed against the Adamson act in a case involving a much larger property.

They were inclined to insist that the Atchison, Topeka and Santa Fe case, which is set for hearing tomorrow at Kansas City, would present the questions at issue more completely and with more justice to the carriers.

C., B. & Q. CONTINUES FIGHT.

J. A. Connell, general counsel of the Chicago, Burlington and Quincy railroad, said tonight the road would continue its plans for fighting the Adamson law until notified by the government that the roads would be protected from penalties until the high court decision in the present case. He declared that railroad men generally felt certain that Judge Hook's decision would be upheld.

Two more railroad companies—the Pennsylvania and the Cleveland, Cincinnati, Chicago, and St. Louis, filed suits here today asking that the government be enjoined from enforcing the law until the question of constitutionality had been decided by the courts.

"Law or No Law"—Gompers.

Baltimore, Md., Nov. 22.—President Samuel Gompers of the American Federation of Labor was asked what possible bearing the decision today of Federal Judge Hook, declaring unconstitutional the Adamson eight hour law, might have on the stand of the federation.

"We are looking to the railroad brotherhoods to see that the eight hour day goes into effect Jan. 1, law or no law," he said emphatically.

Illinois Teachers Meet.

Champaign, Ill., Nov. 22.—[Special.]—W. A. Jessup, president of the state university of Iowa, tonight addressed the city superintendents and school boards association of Illinois. The annual high school conference will open tomorrow with 1,200 teachers present.

TEXT OF RULING HOLDING ADAMSON LAW IS INVALID

The text of Judge Hook's decree follows:

"This is an independent suit to enjoin the enforcement of a recent act of congress, commonly called the Adamson law, upon the ground that it is contrary to the constitution. In the character of the averments the plaintiff's bill of complaint is stated to be typical of a number recently filed by railroad companies in various district courts of the United States. A motion to dismiss has been presented on behalf of the defendant United States attorney. The sole question raised by it is that of the constitutionality of the law. The court is informed that the other cases stand on applications for temporary injunctions.

"An appeal from an order granting or refusing a temporary injunction goes to the Circuit Court of Appeals and not further, by ordinary procedure, while an appeal from a final order or decree in such a case would go direct to the Supreme court of the United States. In the former a decision would be inconclusive; in the latter a decision would definitely settle the question for the whole country. The motion to dismiss the case here, however, it is decided, will promptly result in a final decree from which an appeal will be taken to the Supreme court.

Act Aid to Quick Ruling.

"The assistance of this court has been invoked to facilitate a final and authoritative determination of the constitutional question. The case was presented but yesterday and a decision is expected today. It is far from being agreeable duty for a judge to record a judicial conclusion without the care and deliberation essential to a conviction that he would stand to in every circumstance. Upon the merits of a case the government neither asks nor receives from a court greater consideration than is required by the settled rules and presumptions of law, but a request by the department of justice to aid the progress of a case consistently with the rights of every one cannot be declined, certainly not for personal consideration.

"Upon a consideration of the Adamson law and of what is said of its practical effect and what was intended to be accomplished by it, the judgment is that as the court construes the terms of the law it cannot be sustained.

Enters Decree for Plaintiff.

"Since both parties have said they would not plead further whatever the decision might be, a decree will be entered for the plaintiff, reciting that the defendant prays and is allowed an appeal in an open court. The case in which the plaintiffs were appointed receivers is in charge of the judge who is acting here. An order will be entered in that case directing plaintiffs and their counsel to coöperate with the department of justice in lodging the appeal in the Supreme court by Dec. 4 next and in then moving for the advancement thereof for such early hearing as that court may find it consistent to grant; also to invite counsel for all railroad companies and others similarly interested in the question involved to participate in the presentation of the motion to advance and in the arguments on the merits as fully as though their clients were parties to this litigation.

"Though the decree of the court in the case here will be final in form, yet because of the exceptional circumstances the plaintiffs will be directed to keep their accounts and be prepared promptly to pay their employés on the basis of the Adamson law should the decree be not sustained."

Where Is Marie Kent?

Miss Marie Kent, 1225 South Turner avenue, left home Saturday to visit Miss Ruth Brenkin, a south side friend. She did not arrive there, and the police have been notified.

THIEF REVEALS HOW TRUST SOLD AUTOS TO ORDER

Walter Relihan Testifies Mrs. Stiles Was "Brains" of Organization.

The "inside workings" of Chicago's "automobile thief trust" were laid bare yesterday by one of the heads of the organization in Judge Pam's courtroom in the Criminal Court building.

Speaking coolly and deliberately from the witness stand, and with an occasional exchange of smiles with the woman against whom he testified, Walter Relihan, confessed automobile thief and right hand man of the "trust," told of numerous cases of the robbery and disposal of automobiles, implicating Mrs. Elvina Stiles as the "brains" of the organization.

Names Maj. Stiles.

He also named Maj. William R. Stiles of the postal service, husband of Mrs. Stiles, as having had knowledge of the operations of his wife, and implicated a William Corneau, who he said was a lawyer, as a friend of Mrs. Stiles who was to get a "split" on the proceeds of one of the stolen automobiles.

The news, made public during the morning, that Relihan had turned state's evidence caused a sensation in the courtroom.

He told of eight instances of automobiles stolen by the "trust," alleging it was Mrs. Stiles' part in the game to find and contract for their sale with purchasers. He and Louis Erb, he asserted, made arrangements with one or more members of the gang who actually stole the cars either to steal some automobile of a make desired by the "customer" or to deliver automobiles already stolen to the purchaser.

Altered in Garage.

The automobiles, he said, were altered in appearance after being stolen in the "trust" barn at 1642 Warren avenue. Many of the "deals" were arranged for, he said, in the office of Mrs. Stiles in the Hartford building.

Some of the purchasers of the stolen cars, he said, were Edward Bokell, a saloonkeeper of Franklin Park, and Walter Evans, a postal clerk working under Mr. Stiles. A man named Isaac Seman was implicated by Relihan in the sale of one machine.

Irish to Recall Execution.

The United Irish League of Chicago and Cook county will observe the forty-eighth anniversary of the execution of Allan, Larkin, and O'Brien, Manchester martyrs, next Thursday evening at Central Music hall.

ECZEMA

acutely distressing and persistently stubborn, is treated most effectively with

POSLAM

which shows its healing power from first application when itching is stopped and burning skin is soothed. The trouble, soon under control, should show rapid improvement daily.

If ordinary toilet soaps irritate, try Poslam Soap, medicated with Poslam.

For FREE SAMPLE, write to Emergency Laboratories, 32 West 25th St., New York City. Sold by all druggists.

Try It

Minnesota Limited

To St. Paul Minneapolis

Leaves Daily 6:30 P. M.

Burlington Route

"—and well gloved hands"

...The phrase always suggests a well groomed person. Does any other detail give such tone to the whole appearance as a pair of good gloves? Look about you.

It's a FOWNES

that's all you need to know about a GLOVE.

Hart Schaffner & Marx

Copyright Hart Schaffner & Marx

A fur collar adds style

Varsity Six Hundred overcoat

WHEN you want to look your very best, wear a Varsity Six Hundred overcoat, double breasted, belt back, with a collar of seal, Persian Lamb or some other fur (they're all fashionable this winter). You cant do any better—the picture shows that.

When you buy it, see our label; a small thing to look for, a big thing to find.

Hart Schaffner & Marx

Good Clothes Makers

Just another one of our Hart Schaffner & Marx overcoats that lots of men will like to wear. It has the characteristic smartness of style, and the excellence of materials and finish you expect in these goods.

Maurice L Rothschild

Money cheerfully refunded

Southwest corner State and Jackson

Chicago Minneapolis St. Paul

An ARTISTIC PLEASURE

TO CHOOSE a Christmas gift which provides lasting artistic pleasure and is itself an object of art—to choose it amidst artistic surroundings, where the environment aids the selection of exactly the right quality of tone, is a pleasure reserved for those who purchase a

Chickering

A gift of life-long service.

THE EXQUISITE SMALL GRAND in this make contains the desirable qualities of larger instruments; it occupies no more space than an upright and costs just a little more.

Decide on one before our stock is depleted—we will hold it for you.

Chickering retail prices have not been advanced

BISSELL-WEISERT PIANO COMPANY

Fourth Floor-Fine Arts Building

410 South Michigan Avenue

W. L. DOUGLAS

"THE SHOE THAT HOLDS ITS SHAPE"

$3.00 $3.50 $4.00 $4.50 $5.00 & $6.00

You can Save Money by Wearing W. L. Douglas Shoes. The best Known Shoes in the World.

W. L. Douglas name and the retail price is stamped on the bottom of all shoes at the factory. The value is guaranteed and the wearer protected against high prices for inferior shoes. The retail prices are the same everywhere. They cost no more in San Francisco than they do in New York. They are always worth the price paid for them.

The quality of W. L. Douglas product is guaranteed by more than 40 years experience in making fine shoes. The smart styles are the leaders in the fashion centres of America. They are made in a well-equipped factory at Brockton, Mass., by the highest paid, skilled shoemakers, under the direction and supervision of experienced men, all working with an honest determination to make the best shoes for the price that money can buy.

For sale by over 9000 shoe dealers and 101 W. L. Douglas stores in the large cities. If not convenient to call at W. L. Douglas store, ask your local dealer for W. L. Douglas shoes. If he cannot supply you, take no other make.

Write for booklet, showing how to order shoes by mail, postage free.

W. L. Douglas, President, W. L. Douglas Shoe Co., 210 Spark St., Brockton, Mass.

BOYS SHOES Best in the World $3.00 $2.50 $2.00

BEWARE OF FRAUD None genuine unless W. L. Douglas name and the retail price is stamped on the bottom. TAKE NO SUBSTITUTE

W. L. Douglas Stores in Chicago:

MEN'S STORES: 180 S. DEARBORN ST. (bet. Madison and Monroe) | 135 WEST MADISON STREET

MEN'S AND WOMEN'S STORES: 608 WEST NORTH AVE. | 1265 MILWAUKEE AVE.

CLEMENSEN DOES VANISHING ACT BEFORE ATTACK

Trustee Piggott Denies He Seeks to Oust Larson to Place McCormac.

Dr. Peter C. Clemensen quietly left the rooms of the board of education during the meeting yesterday. He may have seen the secretary of the president of the board hand a newspaper clipping to Edward J. Piggott. Dr. Clemensen had been quoted in the clipping. He had accused Mr. Piggott of engineering a deal to oust Secretary Lewis E. Larson and give the $10,000 plum to Morton MacCormac, school board statistician.

There seemed to be a wave of disappointment when Dr. Clemensen's absence was noted. Mr. Piggott, holding the clipping to view, had made a little introductory and was apparently about to denounce the statement if not the author.

Finds Clemensen Missing.

"Now, Dr. Clemensen," he began, turning toward the other trustee. "Where is he?" he added. But Dr. Clemensen had gone. He had slipped away unseen.

"I have been credited," Mr. Piggott went on, "with assailing Mr. Larson. It has been said that Mr. Larson is going to lose his job to Morton MacCormac. I don't want Mr. Larson's job. Such a thing never entered my mind. As far as Mr. MacCormac is concerned, he would have to go a long way before he would get my support as a successor to Mr. Larson. Mr. Larson's duties are many. Sometimes I think they are too many. My complaint is against the system."

Then Mr. Piggott looked around for Dr. Clemensen.

"Dr. Clemensen," he continued, "has been quoted as saying that I am going to pry out Mr. Larson and put in Mr. MacCormac. I want to brand that as false."

Compared to Mrs. Fursman.

Joseph A. Holpuch compared Dr. Clemensen to Mrs. Ida L. M. Fursman, president of the Chicago Teachers' federation, who was dropped by the board last June. Max Loeb objected to the comparison. Charles S. Peterson asked that the discussion cease until Dr. Clemensen could be found, but the doctor was not in the building.

Mr. MacCormac was given a temporary appointment on the board as statistician at the request of Mayor Thompson. The mayor said he wanted to have a representative about the board. Both Mr. MacCormac and Mr. Piggott are Seventh ward Thompson politicians, and it was alleged about the board rooms that Mr. Piggott was Mr. MacCormac's sponsor on the board, but it is said debts of the Seventh ward Thompson organization have estranged them.

TWO TRUSTEES MAY HOLD JOBS

Mayor Expected to Reappoint E. J. Kreutgen and Mrs. Florence Vosbrink.

THOMPSON FOR LOEB.

Two members of the board of education whose terms of office will expire with the mayor's new appointments may be returned to the board. It was rumored Ernest J. Kreutgen and Mrs. Florence Vosbrink are slated for reappointment. Both are friendly to the policies of President Jacob M. Loeb.

The other four members whose terms expire have generally opposed Mr. Loeb, although Dr. Otto F. Warning has given a pledge to vote for Loeb's election. Ralph C. Otis, Dr. Peter C. Clemensen, and Michael J. Collins, the others, have fought the president consistently.

Mayor Backs Loeb.

Mayor Thompson said the reelection of Mr. Loeb would not be displeasing to him.

"I am interested only in the education of the children," the mayor said, "and apparently Mr. Loeb is making that fight. So far as I know he stands for the same things that I stand for in the public schools."

Mayor Thompson said he was ready to appoint James B. Forgan to the board if the banker will accept. He would not discuss the rumor that positions had been offered to La Verne Noyes and Charles H. Wacker.

Women Present Eleven Names.

The Chicago Woman's club presented the names of eleven persons to the mayor as possible members of the board. The suggestions of the club were:

Mrs. W. F. Dummer,	Mrs. W. F. Hefferan,
Prof. Geo. H. Mead,	Miss Mary McDowell,
Allen B. Pond,	Payson S. Wild,
Sigmund Zeisler,	Prof. Franklin Bobbitt,
Sophonisba Breckinridge,	Dr. Alice Hamilton.
Mrs. Henry Kuh,	

Mayor Thompson promised to give these names careful consideration.

WOMAN EXCUSES TAXI MAN.

Does Not Blame Him When Motor Hits and Injures Her.

This is Mrs. Marion C. Alexander's idea of fifty-fifty justice:

"I didn't see the taxicab; I suppose the driver didn't see me. It was just an accident."

Mrs. Alexander, whose home is in Wilmette, was knocked down at Van Buren and Wabash avenue last night by E. W. Taylor, driving for the Harvey Taxicab company of Oak Park. After minor injuries were attended by a physician she went home with no grievance.

Will Move Forest Park Postoffice.

Robert Sherrard, postmaster at Oak Park, announced yesterday that the Forest Park substation after July 1, 1917, will be located at 7439 Madison street, two blocks west of the present substation. Morris and Harry Wolf are erecting a $10,000 building at the new address.

LACK OF PROPER ORGANIZATION DELAYS MUSTER

Department Heads Must Deal with Separate Units Often Below Strength.

ARTICLE V.

BY CAPT. HENRY J. REILLY.

The basis of all military efficiency is proper organization. In all armies the division or the army corps made up of two or more divisions is the fundamental unit. The division is the smallest unit consisting of all branches of the service. In fact, it is a complete little army in itself.

On paper we had twelve national guard divisions. But two of these really existed; one in New York complete as to the various kinds of troops which go to make up the division and the other in Pennsylvania, lacking in artillery, which lack, however, was later made up. All the other divisions nominally consisted of the troops of various states.

None of these divisions had any generals in command, or organized staffs to handle them as divisions. All lacked the proper proportion of artillery, engineers, signal corps troops, hospital corps troops, and ammunition and supply trains.

Poor Organization in Militia.

Under a proper system of organization all that would have been necessary for the war department to have mobilized the twelve divisions on the border would have been to have sent out an order to each of the twelve division commanders, telling them to have their divisions at such a point on the border by such a date and to use such railways.

There being no real divisional organization except in the two cases mentioned, it became necessary for each of the commanders of the four departments into which the United States is divided to deal directly with each of the many units of infantry, cavalry, field artillery, engineers, signal corps, and hospital corps in their departments.

Some of these units complying with federal regulations more quickly than others, were mustered in and sent to the border first. The first 25,000 or 30,000 troops being needed immediately, were sent to the most important points. As the remainder arrived they were sent to the more unimportant points.

Troops Regrouped on Border.

Troops belonging to the same division on paper frequently were hundreds of miles apart. When all of the troops had arrived all trace of the paper divisional organization had been lost, with the exceptions of the New York and Pennsylvania divisions.

This condition necessitated the regrouping of the troops in temporary divisions under generals appointed to the command for the time being and with staffs hastily assembled. None of these divisions was complete. All lacked essential units, particularly artillery.

The division at Fort Sam Houston was on the whole more complete than any of the others. It was made up of Illinois, Wisconsin, Kansas, and regular troops, and lacked its full complement of field artillery, engineers, signal and hospital troops.

General Stranger to Troops.

The general and his staff appointed to command it had never seen or had anything to do with any of the troops making up the division until the day they took charge. The trains for the supply of the division were hastily organized under officers gathered from various sources.

This organization was only completed more than two months after the call for troops. As a result, when the division finally took the field there was frequently confusion, delay, and lack of proper provisioning, in spite of the efforts of the general and his staff, all of whom are known to be efficient.

It is just as impossible to hastily throw a division together and have it work efficiently as it would be to try and start any of the biggest businesses in America by hastily gathering together groups of individuals who had had some experience, but knew nothing of each other or their general manager, or he of them.

Due to the failure to have proper higher organization with generals in command who have the rank commensurate with their command, Gen. Funston in two cases had to choose between putting militia generals of limited experience in command of regular general officers of long experience and years of familiarity with border conditions, or of complicating the situation by having the militia generals, with their commands, in districts belonging to these regular generals, but not under their control.

"Poor Memory" Causes Arrest.

Three weeks ago John P. Hogan, 2136 Cortez street, was robbed in a Halsted street car near Adams street. He identified Edward Harris, who has been arrested sixteen times as a pickpocket. Yesterday he could not identify him. Judge Mahoney ordered Hogan held on a charge that he has been "fixed" by prosecutors.

BISHOP MILLSPAUGH DEAD: LONG A LEADER IN CHURCH.

Chief of Diocese of Kansas Succumbs—Consecrated in High Office in 1895.

Topeka, Kas., Nov. 22.—The death early today of Rt. Rev. Frank R. Millspaugh, bishop of the diocese of Kansas of the Protestant Episcopal church, at his Topeka home removed an outstanding figure in the church in which he served and in ecclesiastical circles of Kansas and the nation.

Bishop Millspaugh was born in Tioga county, N. Y., in 1848. His parents moved to Minnesota in 1857, where he received a liberal education, ending with his being graduated in 1872 from the Seabury Divinity school. He was ordained a priest in the Protestant Episcopal church in 1874. Twenty years of pastorate in Minnesota and Nebraska brought him to Topeka in 1894, where he was consecrated bishop of Kansas the following year.

His work in Kansas was marked by the building of many churches and rectories and educational and charitable projects connected with his church.

AUCTION

On Friday, Nov. 24th, 1916, at 10 A. M., at Our Office, 506 Rector Building, 79 W. Monroe Street,

We Will Sell at Public Auction

The Mercantile Adjustment Company, retiring from business, and John S. Townsend, deceased

Diamonds and Diamond Jewelry, such as Rings, Brooches, Lavallieres, Stick Pins, etc., a fine lot of Sterling Silver Goods, and a large lot of very fine Oil Paintings.

Samuel L. Winternitz & Company
AUCTIONEERS
Room 506, 79 West Monroe Street

FATIMA

A Sensible Cigarette

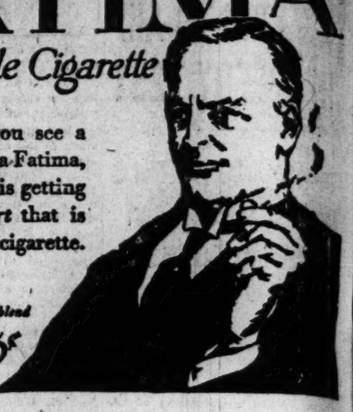

Every time you see a man smoking a Fatima, you know he is getting all the *comfort* that is possible in a cigarette.

The original Turkish blend

20 for 15¢

No. 12—Public School Indianapolis, Ind.

Ft. Dodge, Des Moines & Southern Ry. Co. Warehouse, Ft. Dodge, Iowa

The first essential of any boiler is *efficiency.* The second is *economy.*

Weil Firebox Boilers

Smokeless and Straight Draft

are efficient and economical. The hundreds of buildings everywhere now being heated with Weil Firebox Boilers stand as proof of this fact.

The buildings illustrated above are typical of the many installations where Weil Firebox Boilers furnish dependable heat at a saving of many dollars to their owners.

The Confidence of Leading Builders

in Weil Firebox Boilers is best shown by the fact that the most representative buildings throughout the country *now under construction* are being equipped with Weil Firebox Boilers.

Do not decide upon your heating equipment until you have thoroughly studied Weil Firebox Boilers.

Write or phone for catalog giving full information.

Weil Cast Iron Boilers

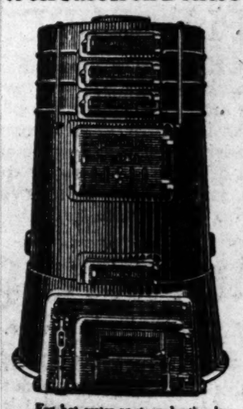

For hot water or steam heating, in cottages, residences and small apartment buildings.

The hundreds installed annually for the past twenty years are giving efficient and economical service.

WEIL BROS

Plumbing and Heating Materials
Lake and Desplaines Sts. Chicago

Phone Monroe 6212

BRANCHES: Indianapolis, Ind. Fort Dodge, Ia.

(30)

COLONIAL

STARTING TUESDAY NIGHT NOVEMBER 28
MOTORS AT 11 P. M.

TWICE DAILY THEREAFTER
INCLUDING SUNDAYS AT 2:15 AND 8:15 P. M.

MR GRIFFITH'S FIRST AND ONLY PRODUCTION SINCE "THE BIRTH OF A NATION"

SYMPHONY ORCHESTRA OF 50 AND 40 VOICES

PRICES
NIGHTS AND SAT. MAT.—25c, 50c, 75c, $1.00, $1.50 & $2.00
MATINEES—25c, 50c, 75c & $1.00

SEATS TODAY

YVONNE TORREY APPEARS TODAY IN INSANE COURT

Mother's Charge Against Her Groundless, Psycopathic Experts Find.

In the insane court this morning Judge Thomas E. Scully will be called upon to unravel the story of a torn and twisted family relationship. It is the case of Mrs. Gertrude W. Torrey of 5323 Hyde Park boulevard and her daughter Yvonne. Mrs. Torrey has asked that her daughter be adjudged insane, but the experts of the Psychopathic hospital have declared the girl to be of sound mind. Miss Yvonne is 22 years old, and attractive.

Feared Federal Prosecution.

To forestall a possible prosecution in the federal court with the girl and her stepfather, Clarence T. Torrey, the defendants and the girl's mother, who is divorced from Torrey, as the witness for the prosecution, Miss Torrey visited Michael Le Igoe, assistant United States district attorney, yesterday. Mr. Igoe took the matter up with Hinton G. Clabaugh, head of the bureau of investigation in Chicago, and assured Miss Torrey she would not be prosecuted.

"I have gone with him since I was 9 years old," she told Mr. Igoe. "He was my stepfather and I have traveled with him as his daughter. He has treated me always as a good father should treat his daughter."

Judge Scully's Version.

"Miss Torrey is a beautiful young woman," said Judge Scully. "She was present Nov. 15 when her mother told me the story and denied many, if not all of the mother's charges. Mrs. Torrey's story did not impress me. She made the charges against her daughter in such a matter of fact way that I became suspicious. However, I had Miss Torrey sent to the Psychopathic hospital, where she was put through both a physical and mental examination."

Miss Torrey has filed a suit against her mother to recover $300 worth of wearing apparel.

"Mrs. Torrey complained that her daughter refused to wear good clothes, although constantly buying them," Judge Scully continued. "She preferred, according to the mother, to wear ragged cotton underwear and to leave her silk things lying unused at home.

Didn't Seem Insane.

"I questioned Miss Torrey, and she told me that her mother had been making life miserable for her. There was nothing in her speech or manner that indicated to me that she might be insane."

Awaiting the hearing today, Miss Torrey was placed in the custody of her attorney, Harris F. Williams.

ART DANCING

Chicago Girl to Give Program at Benefit.

MISS DORIS CLAWSON

Miss Doris Clawson, a Chicago girl who is coming to be known for her excellence in art dancing, has promised to appear in a benefit for the Junior Cheer and Comfort league in the crystal ballroom of the Hotel Sherman on Dec. 1. Miss Clawson will be seen in a suite which in part will comprise such interpretative dances as "Echoes of Spring" and a Spanish dance.

HELD AS PARCEL THIEF RING.

Seven Men, Including Brother of Private Detective Agency Official, Accused.

Solomon M. Blumenfeld of 3549 McLean avenue, who says he is a brother of Robert Blumenfeld, secretary of the Gorton National Detective agency, was arrested yesterday as an alleged member of a "parcel thief ring." Six other employés of Siegel, Cooper & Co. also were arrested. They are said to have split the proceeds of C. O. D. parcels.

JOY RAMPANT IN 'DEESTRICT' OVER VICTORY

"Cap'n" and Wife, with Retainers, Celebrate Acquittal on Police Charge.

Alpha and Beeve went the way of false gods in the "deestrict of Lake Michigan" last night, and jovial King Alcohol led the madly merry fête to Cap'n George Wellington Streeter's victory in the courts and the restoration of his empire as an integral political division in the congress of states.

Sate the "cnar" on a green sofa, his feet propped against a red hot stove, which, he said, "By Gad'll have to git a damsite hotter 'fore I tek 'em off!" A perspiring young man ground away at the orchestrion playing "Sally in Our Alley"—a terrific strife of sound. The "csarina" capered in a solo dance of ecstasy, weaving her way through the tables periodically to the door to curdle the air with a defiant whoop, aimed west to where the lights of huge apartments—"damn human rabbit warrens"—threw bars of gold on the jetty asphalt.

"Scream 'Em a Scream."

"Go it, old girl!" yelled the cap'n. "Let 'em know we're alive! Scream 'em a scream that'll split their damn Parsifal simperin' ears for 'em! We'll show that gang of land molluscs who is the principal oyster in this stew. We'll show 'em that a lot of pasty faced money sharks can't hire duffer cops to steal our property!"

"Whoop-pee-ee-EEE!" replied Mrs Streeter, picking up her skirts and giving a contemptuous kick at the defeated villains across the borderland.

"I have fit 'em fair with their own weepons," said the Cap'n, "and I whupped 'em. Let' em be keerful. Fer thirty year they have been tryin' to git this property of mine. But they ain't done it. Within three months my title to it will be settled fer good. It's wuth $17,000,000 if it's wuth a cent.

Make It a State.

"We're goin' to have a separate state out here, the same as the Deestrict of Columbia. We have already taken the proper steps fer the namin' of three judges to sit three times a year as the Inferior, Superior, and Circuit courts. We'll build here as soon as title is settled. We'll have a big population on this land before long, mark me."

Earlier in the evening Cap'n Streeter was host to a number of the jurors who found him not guilty earlier in the day on the charge of assault with intent to kill Detective Sergeant William Freeman, whom he was accused of shooting in a raid on Streeterville Nov. 14, 1915.

"When you get all that money are you going to step around a bit?"

"H—l, no!" exploded the cap'n. "H—l a mile, no! I never wanted money fer such devilment. I've always had plenty of money for my own needs. All I fit for was right."

THATCHER OFF TO BOSTON; TO ASK MERCY OF COURT.

Young Bank Employe Accused of $51,000 Theft Leaves Miami with Supposed Wife to Face Trial.

Miami, Fla., Nov. 22.—[Special.]—Edward Thatcher, alias Edward Thorek, arrested here charged with robbing the Shawmut National bank of Boston of $50,000, left here today in custody of federal officers and Pinkerton detectives for Boston to face trial. A young woman, said to be his wife, went with him.

Thatcher declared he worked for $30 a month, and that with his payday eight days off and no food in the house, he took bonds and money on the spur of the moment. He said his desperation was heightened by his wife's belief of approaching motherhood.

He denied his name is Thorek, but refused to confirm or deny that he is Ted Thatcher. He said he will admit his guilt and ask for mercy.

WIFE NOT "SOCIETY GIRL."

Los Angeles, Cal., Nov. 22.—[Special.]—"Ted" Thatcher's wife, who was Charlotte Moore, was not a Los Angeles society girl, but a shop girl. The Rev. Baker P. Lee, rector of Christ's church, says he married the couple in March, 1915, and that the wedding was a simple affair.

CELESTINS

VICHY

Owned by and bottled under the direct control of the French Government

Natural Alkaline Water

Used at meals prevents Dyspepsia and relieves Gout, Indigestion and Uric Acid.

Ask your Physician

Note the Name

CELESTINS

A. F. OF L. AGAINST MILITARY TRAINING IN THE SCHOOLS.

Adopts a Resolution Protesting Against Proposition to Give the Masses Benefit of Education.

Baltimore, Md., Nov. 22.—After a hot debate the American Federation of Labor this afternoon adopted a resolution against military instruction in the public schools. Secretary Baker's offer to place military instructors at the disposal of schools desiring them was condemned as tending to "militarize" the schools.

One earnest argument for the resolution came from Sarah Sapiro, representing the garment workers, a young woman so tiny she was asked to speak from the platform, in order that she might be seen. The recent big fights of labor, that in Colorado particularly, she declared, proved labor could have nothing in common with militarism.

"The children of the master classes are now taught the use of guns, and you can't stop it," said Furuseth. "I suppose you radical Socialists would prevent the children of the proletariat from having an equal opportunity. In the west every boy knows how to use a gun. In the east you expect somebody else to defend you."

BAPTIST LEADER DEMANDS FUNSTON RETRACT ACTION.

Says Dispute Over Revivals in Border Camps Will Be Carried Higher.

Dallas, Tex., Nov. 22.—Dr. J. B. Gambrell, corresponding secretary of the Baptist general convention in Texas, today issued a statement in reply to Maj. Gen. Funston's restrictions against the preaching by evangelists among soldier camps on the border.

"The issue upon which the Baptists are protesting is a clear one," said Dr. Gambrell. "Gen. Funston has made a prodigious mistake in projecting militarism into the realm of religion. He ought to take time to correct that mistake. He has had time and he does not correct it. Baptists will go higher up with their protests. In the meantime they will treat him with perfect fairness."

Recommend "Wells Street."

The proposal to change the name of Fifth avenue to Wells street, thus making the designation of the thoroughfare the same from north to south, was recommended to the city council yesterday by the streets and alleys committee.

Parlor Car Pennsylvania Limited, Chicago to Fort Wayne, 5:30 p. m. daily.—Adv.

Selling Out All Spring BULBS

While Stock Lasts the Following Must Be Cleared at

25% Off List Prices

Early Tulips, Darwin Tulips, Daffodils, Iris, Crocuses, Hyacinths, Scillas, Snowdrops, Grape Hyacinths.

Vaughan's Seed Store

Randolph Street, near Dearborn.

ADVERTISE IN THE TRIBUNE.

Ask for and Get Horlick's The ORIGINAL Malted Milk

Safe Milk For Infants & Invalids

Substitutes Cost YOU Same Price

A Nutritious Diet for All Ages. Keep Horlick's Always on Hand Quick Lunch; Home or Office.

Itching Torture Stops

It is unnecessary for you to suffer with eczema, blotches, ringworm, rashes and similar skin troubles. A little zemo, obtained at any drug store for 25c, or $1.00 for extra large bottle, and promptly applied will usually give instant relief from itching torture. It cleanses and soothes and heals quickly and effectively most skin diseases.

Zemo is a wonderful, penetrating, disappearing liquid and is soothing to the most delicate skin. It is not greasy, is easily applied and costs little. Get it today and save all further distress.

The E. W. Rose Co., Cleveland, O.

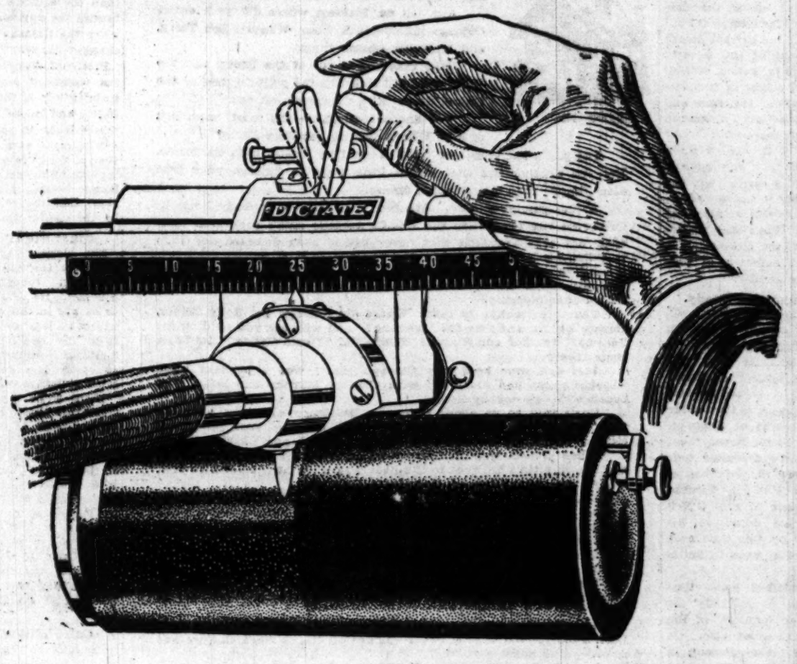

A touch of your thumb and you hear every word when you dictate to The Dictaphone

As easy as that. To hear all or any part of what you have dictated, you simply reverse the "dictate" lever and listen.

And every other feature of The Dictaphone is just as simple, just as practical, just as efficient, just as distinctive.

The Dictaphone system of handling correspondence—of which The Dictaphone itself is only a part—has revolutionized the correspondence of many thousands of businesses. It has done away for all time with the expensive system of writing letters *twice*, once in shorthand and once on the typewriter.

You dictate when and how you want, as much as you want, and you dictate *better* letters. There is no speed limit to The Dictaphone. It puts real efficiency and economy into the actual writing of your letters—your typist writes more and better letters, with less strain, and she will write them at least a third less in cost to you.

THE DICTAPHONE

REGISTERED

16 N. Michigan Av.

You can't buy a Dictaphone under any other name
The Genuine bears the name The Dictaphone

Call Randolph 2771 — that's The Dictaphone—and make an appointment. Or, tear off this little call card, pin it to your letterhead and mail it to us. Do it now while you think of it.

Tear this off, pin to your letterhead, and mail, The Dictaphone, 16 N. Michigan Av. Please send me particulars.

Name .....

Address .....

Address personally Mr. .....

SELLING REPRESENTATIVES IN:

Milwaukee, Wis. Oshkosh, Wis. Madison, Wis.
Springfield, Ill. Peoria, Ill. Rockford, Ill.
Des Moines, Iowa. Davenport, Iowa. Fort Dodge, Iowa.
South Bend, Ind. Fort Wayne, Ind.

This Advertisement was dictated to The Dictaphone

NEW WAREHOUSES OF MONTGOMERY WARD & CO. IN THE CENTRAL MANUFACTURING DISTRICT.

CHICAGO EVENING POST

Big Factory Work

$ to Cost, Ultimately, $20,000,000 Are the Central Manufacturing District, Storage Warehouse Is First

SUNDAY TRIBUNE:

VAST BUILDING PLANS FEATURE REALTY MARKET

Big Central Manufacturing Structures Announced.

GO HERALD, SATUR

PAYS $6,000,000 FOR LEASE ON WAREHOUSE

Montgomery Ward & Co. Provide for Big Structure Along South Branch.

BIGGEST DEAL OF KIND

DAILY TRIBUNE

WARD & CO. DEAL FOR WAREHOUSE WEEK'S LEADER

Mail Order Company's Plans in Southwest Section Considered Significant.

SATURDAY, NOVEMB

WAREHOUSE FOR WARD & CO. TO COST $1,750,000

Mail Order Company Leases Site in Central Manufacturing District Addition.

CHICAGO EXAMINER

WARD & CO. LEASE BUILDING FOR $6,000,000

Largest Transaction of Kind in Chicago History Made for New Warehouse.

SUNDAY HERALD

GREAT BUILDING PROJECT STARTS

Eighty Structures in Mode Factory Community Cost $20,000

Chicago's Biggest Lease Made: Send this and your letterhead for our magazine

The Logical Location For *Your* Plant, Too

Here, in the Central Manufacturing District, 100 additional acres on 39th St., between Ashland and Western Avenues, are to be immediately developed into a highly efficient industrial community. More than $20,000,000 will be spent for buildings and improvements. Unprecedented efficiency and economy will be attained. A Central Power Plant, already being built, will supply each industry with heat, light, power and sprinkler protection. An underground tunnel system is planned to connect each industry with a Union Freight Station, under construction now, from which will be maintained expeditious movement of shipments to and from EVERY RAILROAD entering Chicago.

Architecturally this District is growing into the most beautiful industrial community in the world. Wm. Wrigley Jr. Co., Albert Pick & Co., Loose-Wiles Biscuit Co., Harris Bros. Co., and 200 other important factories are already located here. Now 80 more firms can be accommodated.

Every industry in the Central Manufacturing District enjoys

"Chicago Junction Service"
—the BEST in freight switching facilities—

Here, and here alone, all shippers and receivers can patronize without handicap or interference those trunk lines which best serve their interests.

Get the FACTS. Consider Them NOW

Our Traffic and Efficiency Experts will assist you in making a practical, concise and accurate investigation of the Economies you can effect by locating *here*.

If executives will return the coupon, attached to their letterhead, we will mail our interesting CENTRAL MANUFACTURING DISTRICT MAGAZINE regularly, free of charge.

CENTRAL MANUFACTURING DISTRICT

J. A. Spoor, Arthur G. Leonard, E. V. R. Thayer, Trustees

Address H. E. Poronto, Industrial Agent
Telephone Randolph 2235

1306 First National Bank Building Chicago

NOTE—The First Trust and Savings Bank of Chicago is now offering for public sale First Mortgage 5% Bonds of the Central Manufacturing District.

H. E. Poronto
Industrial Agent
CENTRAL MFG. DISTRICT
1306 First Nat'l Bank Bldg., Chicago

Kindly send me your monthly magazine, "Central Manufacturing District Magazine," FREE.

Name.....

Firm.....

Address.....

.....

COLLOQUIAL FRENCH:
A Jeu d'Esprit Is Lightning Wit.'

The Maiden's Favorite Song Is Hymn

THEIR FAVORITE AUTHOR:
Packers': Oldham.

GEORGE O'NEIL GUEST TONIGHT OF GOLF PALS

Distinguished Professional to Be Farewelled at the Auto Club.

BY FREDERICK DONAGHEY.

A festive if formal good-bye will be said at 6:30 this evening at the Chicago Automobile club to George O'Neil, who until the first of the current month had been professional of the Beverly Country club since its formation. O'Neil is to be the guest of a host of friends—golfers and non-golfers, par men and duffers, professionals and amateurs, cup-winners and turf-tearers.

Beecher Starbird, with two or three other Beverly members, first suggested this evening's dinner a month ago, but with a view of having it a small affair, with not more than twelve or fifteen of O'Neil's close pals. When they undertook to check up on the close-pals list it was to find that hundreds of Chicagoans could easily qualify.

South Bend Clubhouse Ready.

A second festive function which will have O'Neil as its central figure will be held a week from this evening in South Bend, the occasion being the opening of the magnificent clubhouse of the new country club named for that city. O'Neil, as is known, is the builder of the great new course at Chain-o'-Lakes, a suburb of South Bend. That the clubhouse is to be dedicated four or five months before the first ball is driven on the links is largely because of the directors' desire to give O'Neil a send-off before his departure for Howey, Fla., where by this time next week he will be hard at work in building another course.

THE TRIBUNE explained some time ago that O'Neil will be not only the designer, builder, and manager of the Florida links, but part-owner, also. He is, by the terms of his agreement, in possession of a perpetual one-fourth interest in the land, its improvements, and its income.

The Course at Howey.

Mr. O'Neil is aflame with enthusiasm for the prospects at the Howey course, which will be his second in the south. He built the course at Pass Christian, also, and managed it through last winter and the 1914-15 winter. Lake Harris, thirty miles long, is a border of the Howey links, which will be 6,200 yards in length on a rolling terrain, much like Beverly itself, according to Mr. O'Neil. "When the Almighty designed this world," he says, "He did nothing more lovely than the country in which I am to do my winter's work."

The links will be carried through a lake-spotted quarter-section of wooded land. The location is midway between the city of Jacksonville and the famed Bellaire course, which served to give reputation and vogue to O'Neil's friend, Douglas Ross, who is represented so liberally in the more modern courses in and about Chicago.

Grass Greens in the South!

A feature of the Howey course which is of especial joy to O'Neil is that the soil and the bankroll of the projectors combine to make grass greens possible. Few are the golf-grounds below the Mason-Dixon line which possess grass greens for putting.

O'Neil will return north about March 1 to put the finishing touches to the South Bend course, which he will soon thereafter open. He will manage the course and the clubhouse until Dec. 1 of each year, and then will return to Florida.

WILL CONSIDER OUIMET CASE

Boston, Mass., Nov. 22.—The executive committee of the Massachusetts Golf association voted to grant the request of the Woodland Golf club for a special meeting on Dec. 22 to consider its attitude toward efforts to have Francis Ouimet, former national open and amateur golf champion; Paul Tewksbury and John H. Sullivan Jr. reinstated as amateurs. These members of the Woodland club were declared ineligible to compete as amateurs by the United States Golf association because of their business affiliations. The Woodland club decided to protest this ruling at the next meeting of the national body, and seeks the indorsement of the state organization.

TO OPEN BOB O' LINK LINKS.

The new Bob o' Link golf course at Highland Park will be opened Saturday afternoon, when Champion Chick Evans will appear in a four ball match. President Ross will be host at a luncheon.

For Thanksgiving

Order a special Pin-Cask (5 gallons) of

Bass Ale

(Pale Ale or Burton Ale)

for family use on draught at home, from any wholesale dealer or jobber.

'Twill Add a Keen Zest to the Feast

Bass & Co., Importers
115 West Grand Ave., Chicago

(Reprinted from San Francisco Bulletin.)

A Letter from SAL The Bulletin

San Francisco, Nov. 14, 1916.

Mr. Harvey Woodruff,
Sporting Editor, CHICAGO TRIBUNE.

Dear Harvey: We know what your boss meant when he wrote that editorial about nobody home in California.

Your boss, you see, is a baseball bug, and he got to thinking about all the ball players Chicago has gotten from California and arrived at the very natural conclusion that there are none of us left—that we've all gone to Chicago to play ball.

Who gave you Bill Lange? And who gave you Frank Chance? And where did Orvie Overall and Hal Chase come from?

And tell us, Harvey, where did your entire Chicago infield—Jack Ness, Weaver, Zeb Terry, and McMullen—come from?

Take that bunch out of the lineup and the White Sox will look like the political map of the United States with California left out.

And another question—the most important of all: Where did you get Ping Bodie?

Bet you a hat your boss didn't know Cow Hollow is in California. Bet you another hat that before Ping went to Chicago your boss didn't know what is a cioppino dinner.

A fine guy, your boss. Ask him if there was anybody home in California last year when the Illinois Athletic club's basketball team came out here bragging that never had it been defeated and then was disgracefully walloped by the Oakland Y. M. C. A.

All you can do in Chicago is can meat. Our tennis man says that the only tennis championship you ever held in Chicago was a high school championship.

Your boss makes us sick. Where did Chicago get Rolly Zeider, Rowdy Elliott, and "Swede" Risberg? And why are you sending for "Dutch" Reuther and Eldred? Where did "Death Valley" Jim Scott come from?

Just ask your boss why Chicago hasn't won a pennant since Frank Chance had his scrap with Charley Murphy and left. Is it because there's nobody home?

Don't talk to us about Chicago. We know all about your old town and are personally acquainted with some of your prominent citizens like Charley Cutler, Packey McFarland, and Charley White.

When Cutler was in California he wrestled for three hours, and the only time he went to the floor was when he sat down to rest. Many times we wished we were home that night.

And Packey McFarland? We'll admit there's somebody at his home. Packey tells them he doesn't propose to hurt anybody when he fights and then charges $15,000 to let them see him live up to his promise.

Your Charley White is the watchful waiter of the ring. He's a terrific puncher when the fight is over.

We're telling you, Harvey, and you may tell your boss if you want, that Chicago hasn't produced any great athletes since "Bath House John" and "Hinky Dink."

And, furthermore, you don't know how to treat great athletes. Look what you did to Ping Bodie—picked on him so much that we had to bring him home.

You should worry about California's sea coast. You haven't a guy in Chicago who can swim around our Seal rocks. We have women who swim the rocks all the time. And, before starting, Mayor Rolph shakes their hands. When Ad Santel's brother swam out a little ways in the lake your people thought he was drowned and notified the police.

Santel himself couldn't stay in Chicago because you didn't know he could wrestle—wouldn't give him a chance to show.

You've never produced a champion heavyweight fighter. Your idea of great excitement is a six day bicycle race.

When your Gov. Dunne came to California for the exposition he brought along 500 soldiers to protect him from the wild Indians on Market street.

We should worry about Chicago. If your boss doesn't keep still, we'll have the national commission pass a rule that you can't get any more ball players from the Pacific coast, and if we do that you won't have any ball teams, excepting, perhaps, little scrub teams that anybody can wallop.

Well, Harvey, good-by, and don't worry about California getting you in trouble, because the worst that California ever did to Chicago was to give it the best ball players it ever had. Sincerely,

Marion T. Salazar

(Original postscript—not deleted by censor: We have a Japanese potato king. All you have in Chicago is wind.)

LEAGUE PAYS KANE'S CLAIM.

Lincoln, Neb., Nov. 22.—In compliance with a ruling of the national commission President Zehrung of the Western league today drew a $400 check in favor of James Kane, released first baseman of the Sioux City club. This disposed of the controversy brought by Kane's release last spring. The commission ruled that the claim was against the league rather than against the Sioux City club.

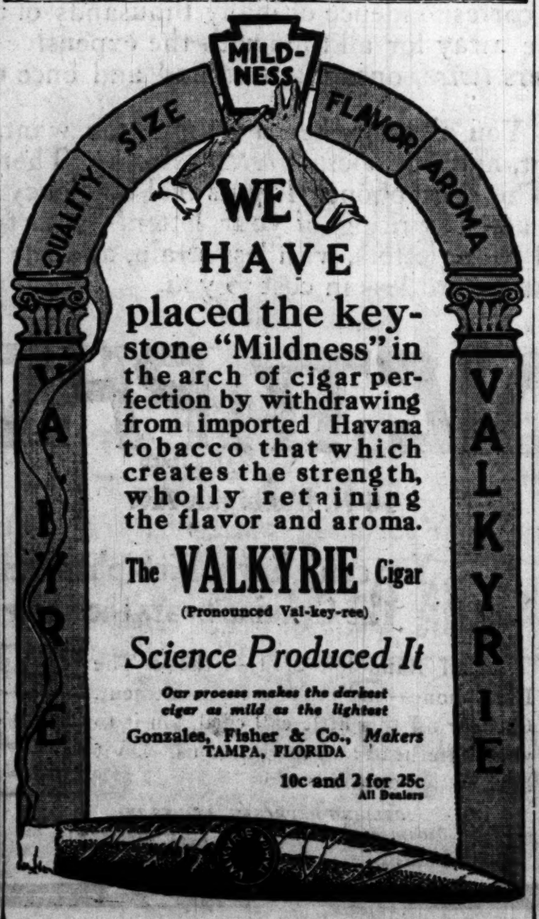

TAMPA CONTRACT HOLDS UP CUBS' TRAINING PLANS

Weeghman Still Favors Coast, but Will Satisfy People of Florida.

BY I. E. SANBORN.

Whether or not the Pacific Coast league rescinds its rule against playing exhibition games with major league teams is of less importance in determining the spring training plans of the Cubs than the attitude of the Tampa people toward the contract which was inherited when the Chicago National league club changed hands.

President Weeghman of the Cubs made the statement yesterday that the 1916 training trip of the team to Florida cost $5,700, and he did not see why the proposed jaunt to the Pacific coast could not be made at a lower cost than that, even if the Cubs were barred from playing exhibition games with the six Coast league teams. He was confident, however, that the rule would be rescinded by the California club owners.

Other Clubs Consider Tampa.

The biggest hurdle in the way of changing training camps, according to President Weeghman, is the Tampa contract. He said the club did not care to be put in the position of quitting on any of its legal obligations, but he hoped to satisfy the Florida people and obtain a release from the contract which proved so costly last spring. Three or four other clubs are considering the matter.

There is no objection, so far as the California clubs are concerned, to the Cubs playing as many exhibition games as they please between two teams of their own players on the grounds of any of the Pacific Coast league clubs. There is no objection, either, to any of the league teams out there playing the Cubs in Pasadena, or Riverside, or Santa Barbara, or and other place outside a radius of five miles with a Pacific Coast league city as a center. Consequently the Cubs can schedule all the practice battles they care to in California, no matter how the Coast league magnates vote.

Cubs Will Play Few Games.

The mistake of playing so many games that the athletes would be all in by the middle of the championship season will be avoided by the Cub owners. This may make the training trip an expense instead of a source of revenue, but it is not expected to be as costly as the 1916 trip to Florida, where the interest in baseball was at low ebb last spring.

A meeting of the board of directors of the Cubs, which was slated for today, has been postponed until later in the week because several of the directors are out of town.

Pitches No-Hit Contest.

The Peoples Stock Yards State bank team defeated the Central Manufacturing District bank nine in a hard fought pitchers' battle, 1 to 0. J. Goldberg, twirling a no hit, no run game for the victors, also scored the only run, being assisted by Kohlmann. Seventeen strikeouts were credited to him.

BOWIE RACE RESULTS

Bowie, Md., Nov. 22.—Kilday, at $203 for $2, lasted long enough to win from Hands Off in the fifth race today at Prince George's park. Hiker, the favorite, was third. Summaries:

First race, maiden 2 year olds, 6 furlongs—Lucius, 115 [Haynes], $2.70, $2.20, $2.90, won; Tyrant, 115 [Butwell], $2.40, $2.40, second; Leading Lady, 102 [Ball], $2.80, third. Time, 1:14 1-5. Beaverkill, Kildare, Glanagnity, Hesse, Bar of Phoenix, and Burney Kurney ran.

Second race, purse, 2 year olds, 5½ furlongs—Dandy Dude, 113 [Buringame], $3.40, $2.20, $2.60, won; Buchanan Brady, 108 [Butwell], $6, $4.60, second; Cherry Ripe, 106 [Troxler], $4.40, third. Time, 1:07 4-5. Ed Roche, N. E. Beal, Sea Gull, Sargon II., Lord Fitzherbert, and Joanna II. ran.

Third race, all ages, selling, 6½ furlongs—Pierrot, 114 [Shuttinger], $27.30, $9.90, $4.60, won; Rebecca Moses, 112 [Ward], $9.40, $3.50, second; Lohengrin, 109 [Ball] $2.50, third. Time, 1:21. Montcalm, Kenworthy, Resistible, Defender, Gold Cap, Chiffon Squaw, Edith Olga, Al Court, Altamaha, Brown Corn, Ethan Allen, and Commensia ran.

Fourth race, purse, all ages, mile—Thornhill, 114 [Schanzerbore], $4.70, $3.40, $2.90, won; Peeky, 106 [Wolstenholm], $5.70, $3, second; Poiroma, 104 [Ball] $3.40, third. Time, 1:40 1-5. Lorac, Curraghaleen, and Hope ran.

Fifth race, 3 years and up, selling, 1 mile and 20 yards—Kilday, 107 [Stirling], $202.50, $34.70, $20.60, won; Hands off, 104 [Obert], $4.60, $4.20, second; Hiker, 97 [Crump], $4.60, third. Time, 1:43 2-5. Counterpart, Penniless, Runway, Josie, Todeles, Ostabel, Typography, Abdon, Tom Hancock, and Bob Reddick ran.

Sixth race, 3 year olds and up, selling, 1 1-16 miles—Tie Pin, 105 [Crump], $10.20, $5, $4.20, won; Buzz Around, 109 [Lyke], $6.10, $4.10, second; Prime Mover, 107 [Robinson], $6.90, third. Time, 1:50 3-5. Sam Slick, Goodwood, Scorpii, and Little England ran.

Seventh race, 3 year olds and up, selling, 1 1-16 miles—Armament, 107 [Robinson], $11.40, $7.70, $4.20, won; Queen of Paradise, 106 [Lyke], $7.40, $4.10, second, Hayden, 108 [Williams], $5.80, third. Time, 1:49. Menlo Park and Harry Lauder ran.

ENTRIES FOR TODAY.

New York Morning Telegraph selections:

First—Gold Bond, Spectre, Spinster.
Second—Tom Elward, Between Us, Pontefrac.
Third—Yankee Notions, Amason, Vermont.
Fourth—Leochares, Christie, Mondage.
Fifth—Royalist, Uncle Will, Ed Bond.
Sixth—Sand Bar, Lynn, Baby Sister.
Seventh—Little Nearer, Maxim's Choice, Charles Francis.

First race, selling, 2 year olds, 6 furlongs—Gold Bond, 108 pounds; Jack Carl, 107; Spectre, 104; Feluoca, 104; Chemung, 112; Spinster, 104; Rey Ennid, 103; Kimberley, 112; Highway, 104; Radiant Flower, 102.

Second race, selling, handicap, 3 years and up, 6½ furlongs—Between Us, 110 pounds; Tom Elward, 106; Fordmal, 101; Etruscan, 110; Carlton G., 102, Klits, 96; Pontefract, 106; High Horse, 101.

Third race, selling, handicap, 2 years and up, 6½ furlongs—Yankee Notions, 120 pounds; True as Steel, 112; Lady Barbary, 109; Korfbage, 118; Amazon, 111; Vermont, 113; Fair Helen, 111.

Fourth race, the Terminal purse, 2 years and up, 1 mile—Leo Chares, 114 pounds; The Decision, 102; Flittergold, 110; Bondage, 90; Christie, 102.

Fifth race, selling, 3 years, 1 mile and 20 yards—Disturber, 113 pounds; Uncle Will, 108; Sepect, 108; Marchena, 111; Fonctionaire, 100; Royalist, 103; Edith Olga, 106; Fiquette, 106; Ed Bond, 101.

Sixth race, selling, 3 years and up, 1 1-16 miles—High Tide, 111 pounds; Balwa, 106; Lynn, 101; Sand Bar, 106; Patty Regan, 106; Baby Sister, 107; Blackford, 108.

Seventh race, selling, 3 years and up, 1 1-16 miles—Maxim's Choice, 117 pounds; Charles Francis, 107; Wodan, 103; Little Nearer, 110; Thought Reader, 101; Herbert Temple, 107; Fairly, 102.

BAT GIVES HIS VERSION OF ARREST AT RACINE GO.

Battling Nelson is much wrought up over his arrest at Racine Tuesday night. Bat was hustled to the hoosegow after a verbal altercation with Boxing Commissioner Beulow at the auditorium, where Joe Welling and Ever Hammer staged their quarrel. He was released after the show. Bat denies he used any abusive, violent, offensive, or otherwise ungentlemanly language. That was Beulow's complaint.

JEFFERSON FIVE GOES INTO LEAD IN PIN TOURNEY

Chicago Team Gets 2,882 Total in Middle West Bowling on St. Louis Alleys.

St. Louis, Mo., Nov. 22.—[Special.]—Jeffersons of Chicago, the most feared team in the middle western bowling tournament here, came through as critics had predicted, and took the lead in the team standing tonight when they shot 2,882, almost 100 pins better than the previous score of the St. Louis Burkes.

Hank Marino, anchor man, hung up one of the most brilliant performances seen during the tourney. His total was 629. J. Shaw grabbed 612. Howes academy, the only other Chicago team to roll today, registered 2,661.

Following are Chicago scores:

Jefferson [2,882].				Hawes Acad. [2,661].			
F. Thomal	172	181	196	Gordon	170	192	170
B. Rayell	180	187	185	Rauck	156	190	170
W. Rieseh	205	178	176	Rivet	176	191	167
J. Shaw	220	180	202	Levine	167	173	196
H. Marino	230	182	218	Lundberg	166	190	201
Totals	1022	888	972	Totals	836	935	901

SMITH AND GENGLER WIN CLOSE BOWLING MATCHES.

Jimmy Smith and John Gengler defeated Eddie Kelly and Bill Carey of the national champion Commodore Barry bowling team, three out of four games yesterday at the Randolph alleys. All were won by close margins. Smith averaged 225¼. Sindelar and Tony McGlone meet Smith and his partner today at the Randolph. Scores:

Smith	238	256	215	197
Gengler	166	174	198	176
Totals	389	430	413	373
Kelly	193	235	176	191
Carey	201	190	161	176
Totals	394	425	337	367

Cyros sped up to a 1,006 2-3 average in the Logan Square league and won three straight from El Rol Tans in the feature series of the night. Ed Peterson led with a 268 game and 645 series. "Runt" Krollman opened with seven straight strikes in his final game in the Martinek league and collected 277 for the high single game of the night.

PUNISH POLICEMAN-BOXER; FAILED TO SHOW FOR BOUT.

Baltimore, Md., Nov. 22.—[Special.]—Policeman K. O. Sweeney, who was billed to meet Mike Uraine, a Washington copper, here tonight, failed to put in an appearance, and as the result drew a year's suspension from the police board. Kid Scheeler of Frederick substituted for him and gave the Washington policeman an artistic lacing in the six rounds, having him groggy throughout.

Push Ball Game Tonight.

Chicago's push ball season will start tonight with a game between the Richmonds and Eagles at Madison gardens. The game will be played on roller skates. A ball 6 feet in diameter, weighing 35 pounds, is used. Eight teams are in the league.

TRIBUNE DECISIONS

Decisions of "Tribune" fight representatives are:

At Detroit—Rocky Kansas beat Gene Delmont (10).
At Baltimore—Kid Scheeler beat Mike Uraine (10).

BILLIARD GOSSIP

Wellington defeated Ehrlich, 35 to 20, in the three cushion tournament at Bensinger's Madison street room.

Oakey won the rapid fire pocket billiard tournament at Petersen's; Murray was second and Landin third.

Finn won from Case, 50 to 41, in the angle tourney at Bensinger's Monroe street room. Forrest and Kearney tonight.

At the Dearborn rooms Howell defeated Eyser [100], 70 to 44, in the pocket billiard tournament.

Cox defeated Reloff, 40 to 33, in the class A tournament at Burdick's. Vasick and Lewis tonight. In the team event Seattle and Snow defeated Champ and Willison, 50 to 33.

Five pocket billiard players from Bensinger's Monroe street room will invade Tom Foley's tonight for the first match in new style of team game invented by Foley.

P. R. Fletcher of Fraser's won first prize in the South Side Three Cushion Traveling league by defeating J. Coffey, 70 to 69, at Blue Island. Coffey won the first half at his home room, 35 to 19, but Fraser cut down this lead last night and took the chest of silver.

M'COURT TAKES CUE MATCH, BEATING CAPRON, 50 TO 43.

Charles McCourt, interstate league champion, who is representing Cleveland, won the first game of his initial road trip by defeating Joe Capron, 50 to 43, at Bensinger's Monroe street room last night. The contest, which went sixty-four innings, was replete with excitement, as the local man, after being fifteen points behind at the end of the twentieth inning, made a great uphill fight and was in the running until the last shot was made. Score:

Capron—43. Innings, 63; high run, 4.
McCourt—50. Innings, 64. High run, 8.

THREE CUSHION LEAGUE.

Milwaukee, Wis., Nov. 22.—[Special.]—Tod Hascall, Milwaukee, and Hugh Heal, Toledo, divided honors in a double header. Hascall copped the first game, 50 to 49, while Heal came back in the second, 50 to 42.

INDOOR BASEBALL NOTES.

Holstein Juniors desire opposition for indoor games Saturday night at Holstein park. Phone Roth, Monroe 5640.

The Polish-American A. C., Polish indoor baseball champions of Chicago, 1915-'16, is looking for games with any teams in or out of the city, including all high schools. Write or phone E. T. Sconowski, 2047 West Division street. Humboldt 7798.

CHICAGO CUEIST IMPROVES LEAD; SCORE 1,000-775

BY J. G. DAVIS.

Chicago added fourteen more points to its lead over Detroit in the intercity balkline match, R. I. McGinnis defeating Arthur Seymour, former champion of the Pacific coast, 300 to 286, at Seymour's last night. It was a protracted battle, which lasted forty innings, McGinnis averaging 7 20-40, with high run of 40. His opponent notched 7 1-4, with high run of 49. Chicago is leading, 1,000 to 775, with two more games to play in this city.

Seymour got away to a slow start, while McGinnis with runs of 14, 13, and 36 took a lead of 99 to 36 at the end of the thirteenth inning. Seymour then began to pick up, runs of 12, 31, and 9 putting him in front, but the local player followed with a prettily played run of 40. At the eighteenth inning McGinnis led, 149 to 144.

Seymour gathered 49 in the twenty-seventh inning by close play at the end of the table, and it looked at that stage as if he would cut the Chicago lead considerably. Then both men ran into a slump, but McGinnis, by the aid of a good stretch run of 36, was first to the wire. Score:

SEYMOUR	0	0	13	4	3	2	3	4	6	0	0	1	2	0	0	0	1	0
	6	9	12	21	14	4	27	0	0	9	10	6	0	1	1			
	49	3	50	8	0	1	2	1	0	0	0	1	6	3	—300			
McGINNIS	14	7	0	2	13	30	0	4	0	4	4	0	0	0	0	0	0	0
	8	1	8	0	40	8	1	3	22	5	0	3	1	11	0	0	0	0
	0	2	0	3	3	2	0	1	0	0	18	36	11	—775				

Average, 7 20-40.

Tonight Charles Heddon, champion of Michigan, will play Wilson Henderson.

PLATTSBURG
IS MADE
WITH THIS OVAL BUTTON-HOLE
IT'S AN EXCLUSIVE FEATURE OF
Lion Collars
CLOSEST BRAND IN AMERICA
15 E A C H 6 F O R $2.5
UNITED SHIRT & COLLAR CO., TROY, N.Y.

Write Omar twice—up and down or straight across—you get Aroma. Smoke Omar—once, twice, many times—you get Aroma. You can't separate Omar from Aroma.

The reason for the Aroma in Omar is the happy blending of rich Turkish with ripe accentuating leaves—the result is silky-smooth aroma-tones delicately blended with ripe tang.

Omar—the perfect Turkish blend.
Even the words blend.

OMAR
CIGARETTES

"It's the Omar-Aroma that counts"

20 for 15 Cents

The American Tobacco Co.

OUR TRAVEL FILM — PIKE'S PEAK BY MOONLIGHT

The "Staff of Life" Is More of a Club Now

ART FOR ART'S SAKE — THE LAOCOON

THE BUNK OF A BUSY BRAIN

LIGHT OCCUPATIONS

STRINGING A BEAN

A RAREBIT DREAM BY — W.E.M.

SIDNEY SMITH

PURPLE BACKS RIP UP 'FRESH' IN FAST DRILL

Underhill, Cigrand, Miller, and Williams Make Gains on Yearlings.

BY EVAN STONE.

Forty-five minutes of real scrimmage at Purple field was Coach Murphy's prescription to put the Northwestern varsity in fighting trim for the season's championship game with Ohio at Columbus on Saturday. The regulars, without Capt. Pattie Driscoll, Bull Back Kohler, and Guard Ulrich, held the offensive most of the session against successions of freshmen, disregarding the driving rain, which left a miry field and made the ball slippery and hard to hold. The back field combination, which worked the ball for long gains against the yearlings, had Underhill at quarter, Cigrand and Williams at half back, and Miller as full back. Driscoll and Kohler were left out of action not because of their slightly injured hands, which no longer bother the stars, but because it was not figured they needed any additional priming for the battle against Ohio State. The other backs have not worked as consistently as the two who watched the drill from the side lines.

Cigrand Rips Up Line.

Cigrand slammed and tore through the enemy with the ball just as if he never heard of the accident which fractured two ribs in the Drake contest three weeks ago. The varsity did not make any touchdowns on the first year team because the coaches never allowed them to advance to the goal.

Betting on the championship battle became almost an even proposition yesterday. The odds, which favored the Buckeyes 2 to 1 about a week ago, moved to quotations of 10 to 8, which became even money as soon as Purple adherents showed signs of wagering at that figure.

Big Squad to Go on Trip.

The last home practice of the year is scheduled for this afternoon. A light scrimmage may be booked to keep the men in trim. The men will leave the gridiron to attend the annual Northwestern alumni banquet at 6:15 o'clock at the University club, where old Purple grads will give them a rousing sendoff.

The varsity squad of twenty-eight men, Head Coach Murphy, and Assistants Elmer McDevitt, Andy Rogers, and Ralph Anschutz; "Wee" McGill, Director Omer, Rubber Dick Gash, and newspaper scribes will depart after the "Y" diner at 10:10 o'clock tonight on the Big Four.

OHIO.

Columbus, O., Nov. 22.—[Special.]—Ohio State players heard tonight that they are through with up-and-doing scrimmage practice for the season. They had a corker, in which the quarterbacks ordered about every play, simple and complicated, that is in stock. The opposing freshmen were helpless before the varsity onslaughts, which came in response to Coach Wilce's demand that he be shown the regular team's best.

During the two afternoons intervening before the all-important Northwestern game the work will be of the very sort. Ohio State expects to show more than in any previous game and the team's followers are hopeful.

FOURTEEN MICHIGAN MEN WILL GET VARSITY LETTER.

Ann Arbor, Mich., Nov. 22.—[Special.]—Fourteen men on Yost's squad of Wolverines will be given the varsity letter for their work this season. The names of the men, announced this afternoon by the athletic association, are as follows:

Evans, Wheeler, Boyd, Gracey, Niemann, Baker, Weeks, Peach, Martens, Zeiger, Sparks, Capt. Maulbetsch, Raymond, and Hammond.

Seven of the men are seniors and will not be available next season. The election of a captain for next year was not held today because of the illness of Willard Peach. It is thought he will be able to attend an election tomorrow.

FOOTBALL TEAM DISBANDS WHEN FACULTY BARS MAN.

Seattle, Wash., Nov. 22.—The football team of the University of Washington unanimously decided today that it would play no more this season. The action was taken because the faculty barred William Grimm, left tackle, because he had broken university rules in the matter of examinations. The team's decision means that the remaining contest with the University of California at Seattle on Thanksgiving day is off.

INJURY IN FOOTBALL FATAL

Ellentro, Cal., Nov. 22.—Ephraim Angell, 20 years old, an Imperial High school student, died yesterday from a broken neck received in a football practice game. He was making a run with the ball when tackled by three opposing players.

Lake Forest-Culver Game.

Lake Forest academy has high hopes of revenge for defeats for the past three years at the hands of Culver, when the cadets play at Lake Forest Saturday. A special train will carry supporters of the military school, the Chicago Culver club having planned the turnout. Both teams have fine records for the season, Coach Seiler's Lake Forest bunch being unbeaten, and the strongest team in years.

The Great Pipe Smoke
10¢
Ask any Dealer

FANS, BETTER HURRY! 4,000 SEATS REMAIN FOR MAROON COMBAT

BY MAROON.

All seats for the Chicago-Minnesota game at Stagg field on Saturday are sold except for the temporary stands and boxes to be erected before the game. Both east and west stands are sold out. Carpenters are putting up the circus seats at the northeast, southeast, and south sides of the field and a row of boxes around the inside of the inclosure. There will be about 4,000 tickets for these locations placed on sale this morning.

Because of the soggy practice field, Coach Stagg slowed up in driving his men for the battle. After an afternoon of signals and dummy practice, with a scrimmage between Page's Gopherized freshmen and the scrubs, with the varsity as spectators, the arclights were given a rest.

Defense for Forward Passes.

Inside Bartlett gymnasium the players were told of the Minnesota formations by Page, who watched William's aggregation in its last two games against Illinois and Wisconsin. The Maroons are working to develop a defense that will stop the deadly Wyman-Easton combination on forward passes and feel that if they can halt air plays the Gophers will have no chance to pile up touchdowns as they did against Wisconsin.

The Chicago lineup will be the same as started the Illinois game with two possible exceptions. Pershing may start at quarter back, with Graham at half. At right guard Gorgas and Bondsinski have alternated all season except when Higgins played end, but Stagg fooled everybody by playing Fluegal all through the Illinois game. Fluegal did well in his first trial and is the likely selection.

MINNESOTA.

Minneapolis, Minn., Nov. 22.—[Special.]—Fully 1,000 rooters will go to Chicago Friday night to attend the Minnesota-Chicago game. Manager Dean was swamped with orders for tickets yesterday, although he doubled his requisition after the Chicago victory over Illinois. About 300 students will go, and another 100 will include the band and scrub teams. The big delegation leaves Friday night.

The Gophers went through a hard scrimmage today. They hammered the freshmen line mercilessly and gained through the yearling forwards at will. The Northmen also tried some new forward passes, calculated to escape the defensive tactics being devised by Stagg. Sprafka was in for a while and expects to play Saturday.

DE SOTO NINE WINS, 7 TO 6; DEFEATS TONTI COUNCIL.

De Soto won a hot indoor battle from Tonti council, 7 to 6, in the opening game of both teams in the Knights of Columbus league, at St. Alphonsus gym, Southport and Lincoln avenues. De Soto batted first and forced over run after run on flukey fielding, until the ninth round, when another settled the issue. Classy pitching featured. Baggs of the victors fanned nineteen and Cheney seventeen. Score:

De Soto	1	0	1	1	0	2	1	0	1	7	13	2
Tonti	1	0	0	0	0	1	1	0	2	6	9	5

Batteries—Baggs and Voltman; Cheney and Archer.

In the Wake of the News

By RING W. LARDNER.

EDITORIAL.

COME to think of it, there is another side to the Oliphant matter, and before any one beats us to it we will present it, partly because we are neutral and partly because they tell us he has relatives in Riverside.

Oliphant, at Purdue, was a great football player. But Oliphant, at Purdue, had a sweet chance to be chosen on an All-American football team. He was handicapped by lack of able support, for one thing. For another, he was at Purdue, far removed from the Great Divide, which starts just this side of Ithaca on the north and runs in a southeasterly direction to a point near Baltimore.

Perhaps Oliphant, with only his three years' experience, would have made the Holy Roll if he had played on a strong team and had been at a college east of the Divide. If so, he is entitled to whatever honor they give him now, and we, for one, will not appeal to the National Commission, not even if they slip him all four backfield positions and make him captain and coach.

RIVERSIDE LOCALS.

Guy F. Lee and relatives, in the former's Peugeot, stopped off here Sunday en root to Lyons.

Ash Guthrie has been mustard out of the 1 calvary and is back home. Ash acts just as common and friendly as before he left. Some one said to him: "Gee, you're brown." "Yes," was his reply. "I've been at Brownsville."

The fire whistle blew Sunday and we yanked out our watch, thinking it was 12 o'clock noon. But it was not; only 11. It seems like there was a fire on Ogden Ave. in Lyons, and that is why it blew.

The annual meeting of the golf club will be held at the town hall early next month. Officers will be elected and there is some talk of reducing the salaries connected with the various plums.

There was a party night before last and another one last night. If the social whirlpool keeps up, many will begin taking afternoon semesters.

A garage in Oak Park has sent us a blotter with a girl's picture on one side and the other side is a blotter. Just what we needed and many thanks.

Many are worrying over where they can dig up a century note for their Thanksgiving turkey, but we and family have been invited out to our brother-in-law. Perhaps the birds will go down before xmas. Or the brother-in-law and family may be out of town.

Dyestuffs certainly are not what they were before the big Europe war. A new pink suit was purchased last Saturday for J. P. Lardner, but after Sunday dinner it was gravy color.

A motor delivery truck from one of the big Chicago department stores stopped in front of the house one day last week, and we all were pretty much excited for a minute. But seems like the driver had made a mistake and intended to stop in front of the neighbor's.

CO-ED CHEER LEADERS FOR MAROON "PEP" SESSION

THERE will be a girl cheer leader at the University of Chicago massmeeting on Friday night for the Chicago-Minnesota game. All who wish to try for the position will report at the annual university night to be held in Ida Noyes hall early Friday evening. There the candidates will exhibit their skill before an assembly of women students. The winner will be chosen to help the regular university cheer leaders when the student body gather around the campus campfire to try out the new "Chicago locomotive" yell.

ELGIN HIGH PROTESTS GAME.

Rockford, Ill., Nov. 22.—[Special.]—The northern Illinois high school athletic conference is having a stormy existence. Elgin has protested the game it lost to West Aurora, and Coach Joseff threatens to resign if the protest fails. It is considered doubtful if the conference will be revived next season, as difficulties have disturbed the relations of various of the schools.

KIMM WINS ROLLER RACE; TWO RIVALS IN FIST FIGHT.

Leon Kimm of White City won the mile professional roller race at that rink last night, with Eglington and Krueger featuring by a fist fight during the contest. Referee Harmon disqualified the belligerents. Cioni of Dreamland was second by a few feet and Launey, his teammate, came home third. The time was 3:02. Harry Palmer of Riverview took the three mile amateur race, winning from Paul Drew of the Lexington A. C. S. Reed, who had a seventy-five yard handicap, was third. The first two men started at scratch and the winner's time was 10:48.

ILLINI END PRACTICE FOR FINAL TILT WITH DESPERATE BADGERS

Urbana, Ill., Nov. 22.—[Special.]—The Illini worked with a slippery ball in their last hard drill before they encounter the Badgers at Madison Saturday. Tomorrow evening the Zuppkes depart for Chicago to spend the night before entraining Friday morning for Madison.

Efforts to secure special rates for a rooters' excursion have failed, but 150 loyalists will support Capt. Macomber's invaders.

TO CHANGE BADGER LINEUP.

Madison, Wis., Nov. 22.—[Special.]—Undaunted by a driving rain the Badger coaching staff handed out another "fight" drill on Camp Randall. All the power the reserves and freshmen could offer was thrown against the varsity eleven. The Illinois line of attack had a telling effect against the Badgers. Time and again the reserves and freshmen tore through for long gains.

The Badger coach will have quite a different team than went against Minnesota, it is understood. Flitzer and Koch, tackles, are badly bruised, and Gardner and Klekhoefer have been in their places. Garnesey will work at end with Kelley, as Capt. Meyers will be confined to the side lines because of old injuries. That McCrory will run the team is apparent, with Kreus and Simpson at half backs and Fladoes at full back.

MAROON VARSITY TANKERS BEAT ALUMNI ALL-STARS.

University of Chicago swimmers turned a surprise last night by defeating the alumni, 35 to 33, in Bartlett tank. The "has beens" were thought to have a cinch because Coach White had lost four of six stars from last year's championship team. Summaries:

100 yard swim—Won by Eberly, varsity; Mallen, alumni, second; Pavlicek, alumni, third; Crawford, varsity, fourth. Time, :59.

40 yard swim—Won by Mallen, alumni; O'Connor, alumni, second; Meine, varsity, third; Collins, varsity, fourth. Time, :20 1-5.

200 yard breast stroke—Won by Vacin, varsity; Shirley, alumni, second; Bowers, varsity, third. Time, 2:48 4-5.

Fancy diving—Won by Rubinkam, varsity; Crawford, varsity, second; White, alumni, third.

Plunge for distance—Won by Redmon, alumni; Carlson, varsity, second; White, third. Time, 21 1-5.

150 yard back stroke—Won by Pavlicek, alumni; Meine, varsity, second; Collins, varsity, third; Gendreau, alumni, fourth. Time, 1:56.

Relay—Won by alumni [Mallen, White, O'Connor, Pavlicek]. Time, 1:21 1-5.

Montana-North Dakota Game Off.

Missoula, Mont., Nov. 22.—The football game between Universities of Montana and North Dakota, scheduled for Thanksgiving day, has been canceled.

ENGLEWOOD IS CHOICE IN TITLE H. S. GAME WITH CRANE HEAVIES

BY OTTO A. ENGEL.

Englewood and Crane Tech footballers will battle for the Chicago High School league championship Saturday afternoon at Tiger ball park, Forty-seventh and Lake street. Managers of the rival elevens got together yesterday after holding off for several days over the question of time, place, and division of the purse. Two league championships, city and county, are involved, as Englewood won from Evanston high school, Suburban league winner, 3 to 2, last Saturday.

Crane will be the under dog, as was the case last season when the two teams met for the championship, which Englewood won. Englewood will present an eleven weighing fifteen pounds to the man more than the Tech students, but Leonard, star back field man, probably will be missing, as his left hand was badly crushed in the last encounter.

Crane Captain Out.

Capt. Hargrave of Crane also will be a sideliner, as he is suffering from a broken collar bone. The blow was a tough one for the west siders, as they depended largely upon the 190 pound tackle on defense. To make up for this loss, Homer Lawis, the Negro half back, will return after a three weeks' absence with two broken ribs.

Crane and Senn lightweights will battle to settle the title in the northern section. The teams finished with four victories each and a 0 to 0 game, which they shared. As soon as a victor is determined the winner will oppose Parker, southern lightweight champion, for the city crown. Oak Park of the Suburban league will then challenge the victorious school for the county championship.

St. Ignatius vs. Proviso Today.

St. Ignatius will travel to Maywood today to meet the Proviso team. This game is expected to put both elevens in shape for their Thanksgiving day game. St. Ignatius battles Loyola academy on the north side in their annual tilt, while Maywood is negotiating with several out of town teams for a contest.

There is a bare possibility that De Paul and Lake Forest academies will meet Turkey day or the Saturday following. Father Gorman of De Paul will make a special trip to Lake Forest today to see Headmaster Richards and Coach Seiler.

IN FOOTBALL CAMPS

ARMY.

West Point, N. Y., Nov. 22.—After two hours of snappy work by the Army eleven in a scrimmage with the scrubs, position drills, forward passing, and signal practice, it was virtually settled that Oliphant will do the kicking in the game against the Navy at New York Saturday.

The back field was shifted, Bringham being used at half most of the time in the rough work. Place occupied the position for a brief interval. Vidal gave way to Ford, Oliphant was sent to the side lines, and Harmon got a slice of the heavy work. Butler played tackle throughout, showing no signs of his recent injury.

NAVY.

Annapolis, Md., Nov. 22.—After a signal and formation drill, which lasted until dark, Head Coach Ingram announced the lineup of the Navy for the game with the Army Saturday, as follows:

Fisher, left end; Ward, left tackle; Rettel, left guard; Goodstein, center; Oilman, right guard; Clark, right tackle; Jackson, right end; Whelchel, quarter; Roberts, left half back; Ingram, right half back, and Perry, full back.

The placing of Perry at full because of his punting ability, and the winning of the quarter back job by Welchel give a back field of four men who entered the academy in June.

INDIANA.

Bloomington, Ind., Nov. 22.—[Special.]—Another long defensive scrimmage on Purdue plays featured the Indiana workout tonight. Coach Stiehm spared no one. The varsity held the freshmen better than yesterday and was able to stop many of the formations before they were fairly well started. The list of cripples was reduced when Drehart and Hathaway returned to the fold after being out all week. Wiley is being used at Conkle's place, as the latter still has a bad knee. The rest of the forward line is intact with the same personnel that saw action in the Tufts game.

PURDUE.

Lafayette, Ind., Nov. 22.—[Special.]—Purdue worked out in the gymnasium after a long signal drill in the driving rain. All the regulars except Allen were in the lineup. Coach O'Donnell is keeping Allen at work in the gym in an effort to get him in shape to do the punting against Indiana Saturday.

OAK PARK TO BATTLE NEW TRIER FOR TITLE

Oak Park High qualified to play New Trier for the soccer championship of the Suburban league by defeating University High in the play-off of a protested game yesterday, 2 goals to 0. The combat was staged at Douglas park, neutral ground. Oak Park will play New Trier for the title on a neutral field yet to be selected. Both O. P. goals against U. high came in the second half. The first, by Pahlsey, was a fluke, the ball caroming off a south side player into the goal. Lineup:

Oak Park [2].		U. High [0].
Colvilla	Goal	Galtsert
Bloss	Right back	Thomas
Godfrey	Left back	Aterberry
Blunt	Right half back	Pfanstiehl
Latchem	Cen. half back	Danby
Crissey	Left half back	Loeb
R. Ohlsen	Outside right	Lavern
Radcliff	Inside right	Cowen
Beatty	Center	Randall
L. Ohlsen	Inside left	Hall
Pashley	Outside left	Fischer

Goals—Pashley, Radcliff.

ON BASKETBALL FLOORS.

St. Andrews Clovers defeated the Social Turner hall five, 34 to 6, in the former's gymnasium. Half time score was 12 to 6.

Avery Clippers trounced the Sterling A. C., 40 to 9, at Kostchake hall. The count at half time was 20 to 7.

Mesereons Juniors bumped the First National Midgets, 43 to 16, at Holstein park. Christensen made nine baskets.

Seward Park teams won two game. The Bears defeated the Hamlin Badgers, 15 to 7. The Cavaliers upset the Armour Missions, 27 to 13.

Wellecos won their third game of the season by defeating the Ogden Park five, 23 to 6, in the Wellington gym. H. Carlson tossed fifteen baskets and Powell caged eight.

1ST NAT., 64; WILTONS, 20.

First National bank basket ballers swamped the Wellington Wiltons, 64 to 20, at the losers' gymnasium last night. At half time the bankers led, 20 to 11. Foley featured with thirty points. Lineup:

First Nationals [64].	B	F	P	T	Wiltons [20].	B	F	P	T
Foley, rf	13	4	0	1	Shick, rf	1	0	0	2
O'Conor, lf	2	0	0	4	L. O'Leon, lf	3	1	0	7
Breck'l, c	1	0	0	2	Kaderlie, c	0	0	0	1
Halleras, rg	1	0	0	2	Henson, rg	4	1	1	10
Cryse, lg	3	0	0	6	N. O'Leon, lg	1	0	0	2
Bowen, lf	3	0	0	6	Nelson, lf	0	0	1	0
Gelin, lf	2	0	0	4					

Referee—Boyd. Umpire—Pritchard.

HARVARD COACH URGES CHEERING AT YALE COMBAT

"Holler Until Black in the Face," Haughton Tells 1,000 Students.

Cambridge, Mass., Nov. 22.—Speaking before a massmeeting of 1,000 students in Harvard union tonight, Coach Percy D. Haughton of the football team warned them to beware of overconfidence because he said: "It is an insidious disease and has beaten many a Harvard team before this."

He criticised the students for their lack of support of the team in the Brown game on Saturday and urged them to go to New Haven, adding: "Holler until you are black in the face and so hoarse that you can't whisper."

Pointing to the Harvard team, which was seated on the stage, Haughton exclaimed:

"These fellows are going to outplay and outfight Yale, but it is up to you fellows to outcheer Yale in the stands."

Capt. Dadmun also pleaded for better support by the students than was given in the brown game. He has written a new song for the Yale game on Saturday.

Yale Shows Real Speed.

New Haven, Conn., Nov. 22.—Yale's last hard drill before the Harvard game was held today and the varsity displayed good form in a strenuous twenty minute scrimmage against a strong scrub eleven. The regulars counted two touchdowns, Neville making both scores. One was on a twenty-five yard run and the other the result of a long forward pass from La Roche.

The scrubs, using Harvard plays, were strengthened by Smith, varsity quarter back, and Braden, drop kicker. Capt. Black, who has been ill with tonsilitis, was on the side lines and did not practice. Galt held his position. Comerford and Moseley, first string ends, were given a rest and Lynch and Church occupied their positions.

The practice during the remainder of the week will be light, consisting mainly of signal drills.

TECH COLLEGE ON TOP, 20-7.

Chicago Tech collegians won their second game, defeating Austin High school, 20 to 7, at Grant park in a sloppy game. Scott for Austin, scored after two minutes of play, but the Techs came back with a touchdown in the same period, another marker in the second, and the final one in the fourth. Cramer, Roundhouser, and Thode featured for the winners, and Scott and Fryer for the losers. Lineup:

Chicago Tech [20].		Austin [7].
R. E.	Asheraft	Snyder, Larson
R. T.	Cramer	Stetson
R. G.	Bush'ls, Miller	Herlihy
C.	Kiry	Sweeny
L. G.	Atterman, Coll't	Rover-Hopper
L. T.	Gamble	Lamson
L. E.	Lamli	Bandelan
Q. B.	Thompson	Fanning
R. H. B.	Cramer	Fryer
L. H. B.	Roundh'r	Scott
F. B.	Thode	Jones

Touchdowns—Cramer, Roundhouser, Thode, Scott. Goals from touchdowns—Cramer, 3.

Wendell Phillips, 12; Harvard, 0.

Wendell Phillips lightweights defeated the Harvard school eleven, 12 to 0, at Washington park. At half time the score was 6 to 0.

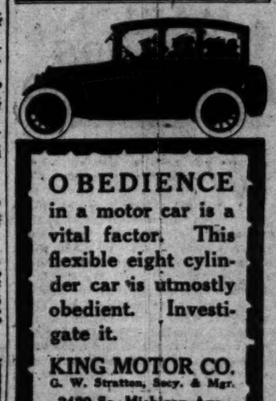
OBEDIENCE in a motor car is a vital factor. This flexible eight cylinder car is utmostly obedient. Investigate it.
KING MOTOR CO.
G. W. Stratton, Secy. & Mgr.
2429 So. Michigan Ave.
209 No. Michigan Blvd.
KING EIGHT CYLINDER

MARLEY 2½ IN.
DEVON 2¼ IN.
ARROW COLLARS
15 cts. each, 2 for 25 cts.
CLUETT, PEABODY & CO., INC. MAKERS

When the guest grins appreciation and looks hopeful for another round—
Club Cocktails
have made good again. Try any one of the ten varieties and learn the reason.

PHOENIX silk hosiery makes a most desirable and desired Christmas gift. You'll find any shade or color you want, and the quality is assured.
For best results in looks and service Phoenix silk hose at 55c, 80c, $1.05.
Shop early; it's advisable.
Maurice L Rothschild
Money cheerfully refunded
S. W. corner Jackson and State
Chicago Minneapolis St. Paul

Jerrems tailoring is not ordinary tailoring. It has an individual distinction of its own that makes a Jerrems clad man always prominent in any gathering yet never conpicuous.
Suits, $30 to $60
Overcoats, $30 to $85
Jerrems
Tailor for Young Men
Three Stores: 7 North La Salle Street, 314 South Michigan Ave., 71 East Monroe Street

Right off the Reel

"Heir to the Hoorah" a Regular Picture.

"THE HEIR TO THE HOORAH"
Produced by Lasky.
Presented at Outlying Theaters.
THE CAST.

Joe Lacy	Thomas Meighan
Geraldine Kent	Anita King
Mrs. Kent, her mother	Edythe Chapman
Bud	Horace B. Carpenter
Bill	Charles Ogle
Mr. Marshall	Ernest Joy
Mrs. Marshall	Josie Woodbury

BY MAE TINEE.

"THE Heir to the Hoorah" is a regular picture — a tasty screenic dish, in which, deftly blended, we find romance, pathos and humor acted to a turn. An adaptation from the Paul Armstrong dramatization, I cannot see that it has lost anything en transit. Certainly it afforded genuine pleasure to the audience of which I was a member, including myself.

Doubtless you are familiar with the story, but just in case you're not, be informed that the "Hoorah" is a mine owned by three partners, two of them typical Wild West deliberate old bachelors, and the third, also typically western, a young and good looking man-without-a-wife.

The "Hoorah," proving itself a regular hip, hip, hooray of a mine in that it realizes all the fondest dreams of fortune of the trio, the elder twain become oppressed with the thought that there is no one belonging to them to whom they can will their wealth. Inspiration! They will let Joe solve the difficulty. He shall marry and present them with a bona fide heir. They broach the subject to Joe.

Unknown to them the younger man is just as opposed to matrimony as they are. At first he indignantly refuses to be the goat. He finally agrees with them to shake dice over the subject—highest throw to make a benedic.. of the thrower. And—Joe it is.

Away off in New York is a poor but beautiful society girl, possessed of a most unpleasantly scheming mother, who, realizing that the end of the financial rope is about reached, has determined her daughter shall marry for money. The girl, disillusioned, unhappy, indifferent, and entirely under her mother's gloved claw, agrees that it's up to her and does her best to become interested in a wealthy man there, but rebels when he proposes, and accepts an invitation of the Marshalls to make a trip west with them. Mother, sore but hopeful, purringly accompanies. Who knows but Geraldine may meet one of those wealthy westerners?

Geraldine does.

You guess the rest, of course. She becomes Mrs. Joe Lacy. The desired brought about, Mother Kent gets busy again. She would have her daughter divorce and procure alimony, for this westerner and his friends are quite too gauche to be endured. She accordingly makes things so unpleasant that, hearing from the lips of both wife and mother that he has been married for his money, Joe departs.

Egged on by her mother and a young attorney who woos business, suit for divorce — grounds, Desertion — is brought. When the papers are served on Joe, who is in New York, he reads that his wife desires custody of "their minor child."

A child!

The fastest train carries him to the west—and the baby—an heiress instead of an heir, by the way, proves the warm little human tie that binds husband and wife together again.

Thomas Meighan seems to me, ideal for the rôle of the young husband. He is good looking, capable and magnetic. Anita King as the wife is just what you would expect the daughter of such a mother to be. Namby pamby sweet, but oh, so insipid—acquiescent to almost anything. The kind of wife men like Joe Lacy so often get, but the kind you wish they wouldn't.

For real, adept characterization, however, I think the laurels go to Charles Ogle and Edythe Chapman. Mr. Ogle has to perfection the art of being uproariously funny without appearing to realize that he is. He is ably assisted in his comedy by Horace Carpenter.

Miss Anita King, Better Known as "The Paramount Girl"
PHOTO by LUTZEL

* *

Sunday Movies Illegal in New York.

Albany, N. Y., Nov. 22—Sunday moving picture performances are illegal, the appellate division of the Supreme court ruled today. The decision was handed down in the case of a proprietor of a motion picture house in this city who was arrested for keeping his playhouse open on Sunday in violation of the law. In its opinion, the appellate division held that motion picture exhibitions were to be classed with theatrical performances, and were therefore illegal on Sunday.

* *

News Notes.

An Indian, Chief Sleepy Dog, will be the guest of honor on Thanksgiving day of Miss Helen Holmes and her husband, J. P. McGowan. They became acquainted with the gentleman while filming "A Lass of the Lumberlands."

Mutual is congratulating itself on the renewed contract of George Periolat, who will for at least one more year appear in their productions.

WANTED—A DOLL WITH TAKING WAYS.

Ben Turpin, Mutual comedian, is looking for a blue eyed woman with light hair and a baby smile. She walked off with his new $50 cigaret case the other day. He promises faithfully to close his eyes, hold out his right hand, and ask no questions.

* *

Ask Me! Ask Me!

MICKEY M'GRAFF: I'm always glad to help those who are in earnest. If I were you I would apply to the studio manager of the company nearest my home. There are many good companies. If you will send me a stamped, addressed envelope I'll send you the article on photoplay acting. I think it will give you some pointers that may prove useful.

GRACE: Yes'm. Following is the cast of "Such a Little Queen": Queen Anna Victoria, Mary Pickford; King Stephen, Carlyle Blackwell; prime minister, Russell Bassett; Prince Eugene, Arthur Hoops; Robert Trainor, Harold Lockwood. T'wekkum.

IONIA: I'll be glad to send you the material you request if you will mail me a stamped, addressed envelope.

Skin trouble costs many a man his job

No matter how efficient a man may be, if he has an ugly skin-eruption, there are positions in which he cannot be tolerated. He may know that it is not in the least contagious, but *other* people are afraid, they avoid him, and he must make way for a man with a clear, healthy skin. Why run this risk, when

Resinol

Ointment and Resinol Soap stop itching and clear away eczema and similar humors, so quickly and easily?

Physicians have prescribed the Resinol treatment for over 20 years. Every druggist sells Resinol Ointment and Resinol Soap. For sample of each free, write to Dept. 2-R, Resinol, Baltimore, Md.

MARION HARLAND'S HELPING HAND
By Marion Harland

To Aid Young Women.

"WE have a Sunday school class of young women who are planning to have a social gathering semi-monthly for the benefit of young women who are in the city without friends, or any others who might wish to join us. This will be given in a church of which we are members. We would appreciate it if you would either publish this or give us the names of any girls who might write to you asking for the address of a social club. Anything the Corner may do to put us into touch with young women will be appreciated."
"CLARA W."

Pronunciation of Khaki.

"Will S. H. C. be willing to accept Webster's International dictionary as an authority on pronouncing khaki? It is kk-ka—the a as in 'arm' and accented.
"D. C. N."

League to Help the Deaf.

"So many people who are deaf write to the Corner for help and advice of various kinds, I think you might like to know more about the "League of Hard of Hearing," which was organized last spring. For this reason I am inclosing a leaflet and will send our announcement as soon as it is out. We now have a room for the year and it will be open every afternoon and one evening a week. The room alone makes a meeting place for those who are deaf. The problem which we have to meet continually is that of finding employment for the deaf, and in spite of the difficulty we have made a good start and we hope to accomplish a great deal more. Will you please file our folder and give our address to any who may be helped by our work?
G. T."

May Help Each Other.

"Inclosed you will find a self-directed, stamped envelope. I should like to have the crochet thread that Mrs. B. P. R. offers. We might be able to help each other, as I, too, have a 9 year old daughter who loves to crochet.
"C. P. N."

The address went promptly to you by mail with the thanks of the Corner for your sisterly kindness. May your expectations and intentions be reciprocally helpful!

TO REMOVE DANDRUFF

Get a 25-cent bottle of Danderine at any drug store, pour a little into your hand and rub well into the scalp with the finger tips. By morning most, if not all, of this awful scurf will have disappeared. Two or three applications will destroy every bit of dandruff; stop itching and falling hair.—Adv.

Doris Blake Says

"Courses in domestic silence should be included in marriage preparedness instructions."

Have you a perplexing love affair in which you need the counsel of a friend? Write to Doris Blake, care of "The Tribune." If you wish a personal reply send stamped and addressed envelope.

Real Love Stories

"He Settleth the Solitary."

IN a new settlement in the thick forest, twenty miles or more from a city and ten miles from a railway, were located a sawmill and a few scattered homesteaders who worked at the mill when it was running and attended their little clearings at other times.

All of these settlers were married and had families excepting one young pioneer who had with his own industrious hands cleared a small acreage and erected a small house built from the raw material cut off the place, supplemented with a few boards from the mill.

One day in the cook's camp, connected with the mill, the man and his wife in charge began joking the homesteader about being the only settler in the whole community without a wife and family.

"How can I help it?" said he. "There are no marriageble women that I know."

"O, there are lots of them that would be glad of a good home such as you could furnish," said they.

"Well, you just find me one," said the homesteader, "and I will make you a present of the best cow on the place."

Not to be bluffed, they accepted his proposition. Then they got busy, running over their list of acquaintances in the city, finally selecting, for their matchmaking expedient, an estimable lady of their acquaintance, living with her married sister in the city.

The victim selected for the sacrifice had reached that age when unmarried women cease to celebrate birthdays and begin to regard the tapering end of statistical possibility with more or less concern. The homesteader was about the same age, and, evidently, just as much concerned about his future on earth. A friendly invitation was forthwith extended to the lady to spend a week with the cook's family at the camp. It was innocently accepted.

The homesteader was conveniently invited to a Sunday dinner with the cook's family, and the tragedy was staged.

A case of love and desperation at first sight. In the afternoon, chaperoned

by the cook and his wife, the party casually strolled over to the homesteader's bungalow, where they found everything "spick and span," with just enough incongruity in the arrangement to make the fingers of an orderly housekeeper tingle with ambition to put things in their proper corner.

A few months later the records in the county clerk's office gave a hint of further developments, which were staged at the sister's home in the city. The happy couple at once settled in their new home "and lived happily ever afterward."

In the excitement the poor cow was crowded off the stage and forgotten by the matchmakers, but a short time later, looking out one morning, they saw Mr. Homesteader driving a cow into camp—as good as his word.
J. M. B.

For Constipation
KELLOGG'S BRAN
(COOKED)

A little of this cooked palatable bran mixed with your favorite breakfast food daily—an easy road to health—Of Best Grocers.

THE KELLOGG FOOD COMPANY
Battle Creek, Michigan

Kellogg's Bran (Cooked)

FASHION'S BLUE BOOK

[Copyright: 1916: By The Chicago Tribune and the New York Globe.]

Apparel for School.

BY JEAN REIVWRIGHT.

MOST fascinating clothes are now originated for the school girl who claims exemption from certain duties and responsibilities because of her youth, and—when she pleases—assumes the prerogatives of her seniors because of her size. These interesting creations are cleverly classified as flapper apparel, a name that is thoroughly descriptive of the wearers of such attire.

Accompanying this are the pictures of two new models that depict the trend in young girls' dress. To the right is a charming dress of cadet blue taffeta. The skirt is closely plaited, while the bodice, cut on lines that rival those of the favored Norfolk jacket, is enlivened with a collar of chartreuse taffeta. The buttons, too, that ornament the front are covered with the chartreuse silk, while the simply fashioned sleeves are cuffed with this lovely silk. Touches of blue embroidery are found on the collar and cuffs, while this color scheme is reversed on the broad straps that appear on the front of the bodice.

The picturesque hat that crests this attractive frock is of cadet blue velvet, with gay fly away trimming of chartreuse grosgrain ribbon.

The coat illustrated is originated in a rich soft tête de nègre velour de laine. Cut with generous fullness it has Lanvin pockets, while the collar, loosely folded about the neck, is trimmed with a band of black wolf fur.

The little hat is also fashioned from the wool velour trimmed with fur. However, as youth should never be completely attired in sober tinted garb, a sparkling touch of color is found in the jewel embroidered ornament that centers the smart little chapeau.

Other interesting hats for the flapper are shown in lovely shades of felt with many novel trimmings, while velvets enriched with touches of bright embroideries that frequently match those on the one piece frock are shown in a goodly variety of pleasing shapes.

Beauty Hints by Antoinette Donnelly

If you missed the Antoinette Donnelly series telling how she reduced Mrs. Eva Lane thirty-six pounds in six weeks, or how she added twenty pounds in five weeks to Miss Helene Barnett's weight, or how she corrected a head of dry, thin, falling hair and an oily scalp with dandruff, or the article on treating Miss Hill's complexion for pimples and blackheads, send a stamped, addressed envelope and the information will be mailed to you. Any other questions pertaining to beauty and hygiene will be gladly answered.

ADELE: YOU CAN REMOVE YOUR freckles by using the following lotion: Lactic acid, four ounces; glycerin, two ounces; rosewater, one ounce. Apply the lotion with a piece of absorbent cotton several times a day. Your previous letter never reached me, Adele, or you would have had an answer long ere this.

S. E. R.: THE ACID OF VINEGAR, being a fermentation acid, renders the digestion of many foods with which it is taken more difficult, while vegetable acids, such as lemon juice and citric acid or tartaric acid, do not cause that objectionable effect. For instance, cucumber salad, made with the vegetable freshly cut, when dressed with vinegar, is hard to digest to the extent of being poisonous to many persons. A dressing made with lemon juice instead of vinegar can be easily digested. Vinegar retards salivary digestion of carbohydrates, with which it is combined.

ANXIOUS: THE SMALL WHITE masses usually about the size of a pinhead which form on the upper part of the cheeks and around the eyes, are small collections of sebaceous matter which have been caught under the horny epidermis and have dried into hard, cheesy masses. They are easily removed by pricking the cover with a sterilized needle and pressing out the contents.

FRANCES: THE TREATMENT which I have for oily hair will not harm gray hair. The tonic is resorcin, forty grains; water, alcolol, and witch hazel, one and one-half ounces each. I had my model use this tonic twice a day when she massaged her scalp. I shall be glad to send you full treatment of oily, sick hair if you will send me a stamped addressed envelope.

A Distinctive Reason

What is the chief reason for the superiority of Dr. Price's Cream Baking Powder?

There are several good reasons, but there is one which distinguishes Dr. Price's from other baking powders.

This reason, which every woman should know, is that Dr. Price's Baking Powder is made from Cream of Tartar, which comes from grapes. This means a healthful fruit origin. It means natural food as distinguished from mineral substitutes used in cheaper baking powders.

DR. PRICE'S CREAM BAKING POWDER

MADE FROM CREAM OF TARTAR DERIVED FROM GRAPES

No Alum — No Phosphate

THE TRIBUNE COOK BOOK

By JANE EDDINGTON

All recipes have been scientifically tested by Miss Eddington with current market materials and are indorsed by her.

Stockton's lunatic lady said: "I hope you'll have all you're thinkin' you're havin' an' more, too—but less if you'd like it." My general advice to party goers is to take less and to hostesses to prepare less.

Japanese Menus.

IT is not surprising to me to get requests for Japanese menus, since the very air of this approaching holiday time is full of ideas and things oriental. But there are limits to even a writer's capacity, and I cannot plan menus for definite numbers and write out a long list of recipes for any one individual, as I am not infrequently asked to do.

For a rather frantic lady who wrote to me two days before Christmas asking for a long list of recipes for things she had never cooked and which she proposed to cook two days later, I quoted the words of a famous epicure who said, "Have no 'untried' effects when you are serving guests."

I am sure from my correspondence that not enough people take to heart the idea that in times of domestic peace they should prepare for party success. No success is really possible without such preparedness.

For 50 cents one can get a little book called the "Chinese-Japanese Cook Book," by Sara Bosse and Onoto Watanna, and published by Rand, McNally & Co. I have not tried these recipes, but know they are suggestive.

At a public library you may find "The Greedy Book," by Frank Schloesser, one chapter of which, and a long one, is devoted to fine menus. Among them are Japanese and Chinese. By "fine" I mean such as have been used on occasions of some note.

In that old book, "The Table," by Filippini, there are some genuinely old oriental menus, one each from Hongkong, Yokohama, and Corea. There are four or five oriental recipes in "Around the World Cook Book," by Mary Louise Barroll, that are probably practical.

BRIGHT SAYINGS of the CHILDREN

"The Tribune" will pay $1 for each childish saying printed. The only condition is the story told must never have been printed in any magazine or paper. Write on one side of the paper only. It is not possible to acknowledge or return unavailable contributions. Address bright sayings to Aunty Bee, "Tribune," Chicago.

I met my 2 year old neighbor, who was walking leisurely along about three blocks from his home. I said: "Why, Bobby, where are you going?" He replied pompously: "O, I is dess taking a walk wif myself."
G. E. F.

A little boy, who was visiting with his mother her former home, and who had been taken to the cemeteries several times, asked one day: "Who do we visit tomorrow, mother, dead people or live ones?"
R. R. D.

Raymond, who lives in the country, had been taken into town by his mother t odine at his uncle's. After dinner, as he sat joyously watching his city cousins playing about, he suddenly became embarrassed, noticing the smart frocks of the little girls and the Lord Fauntleroy rigs of the boys, and appeared to try to hide his feet back of the round of his chair. When his mother questioned him, he whispered, almost tearfully: "Before I came I forgot to paint my shoes."
E. L.

Billy had just started to school. His sister asked him if they were seated according to average or height. Billy replied: "Oh, no; we are seated according to length."
K. H.

SHINOLA

BLACK—TAN—WHITE

Convenient
Quick
Easy

Applying SHINOLA — Polishing SHINOLA

Any old cloth—
if it's soft and dry—
with a box of SHINOLA—and you have a shoe shining outfit that can't be beaten for efficiency. Of course the

SHINOLA Home Set
Is More Convenient

The SHINOLA Dauber applies SHINOLA properly and the Lamb's Wool Polisher brings the brilliant shine.

Because SHINOLA is wax and oils it is good for leather, does not spatter or spill, sheds moisture and will not come off on garments in wet weather.

Try SHINOLA on handbag or automobile

AMERICA'S HOME SHOE POLISH

AMUSEMENTS.

COHAN'S GRAND | LAST MATINEE SATURDAY
MR. LEO DITRICHSTEIN
IN THE ROMANTIC COMEDY TRIUMPH
THE GREAT LOVER
Last 3 Days of Engagement
NEXT MONDAY EVE.
Cohan & Harris will Present
THE HOUSE OF GLASS
With MARY RYAN
AND ORIGINAL N. Y. CAST
SEATS NOW ON SALE

POWERS' | Eves. Inc. Sunday, 8:20. Next Mat. Saturday, 2:20
Extra Mat. Thanksgiving Day! Seats Selling
DAVID BELASCO Presents
THE BOOMERANG
With the original Belasco Theater N. Y. Cast
SEATS ON SALE 4 WEEKS AHEAD

MARIGOLD FOLLIES
CARLOS SEBASTIAN and Cast of Thirty
BISMARCK GARDEN
Broadway and Grace
Dollar Table d'Hote Dinner served 6 to 9 P. M.

AMUSEMENTS

"Welcome KATINKA," as what Mr. Little wrote in the Herald, also adding: "You won't make us mad if you Katinka here until spring."
The Sparkling Musical Comedy
KATINKA
with T. ROY BARNES
and Company of Seventy.
GARRICK | Mat. Sat.

Chicago Theatre | Wabash and Sth St.
Prices 50c to $1.50. Matinee Saturday
The Blue Paradise
With CECIL LEAN and Company of 100
Branch Box Offices Schiller Bldg. Lyon & Healy

COLUMBIA | CLARK ST. at Madison | TWICE DAILY
BURLESQUE
The Mid-Nite Maidens
—SMOKE IF YOU LIKE—

AMUSEMENTS.

AUDITORIUM
GRAND OPERA SEASON
CLEOFONTE CAMPANINI, General Director
TONIGHT AT 8. Cavalleria Rusticana
Mmes. Rains, Pavlowska; Mm. Crimi, Polese, Bonci, Conductor, Campanini.
Followed by Pagliacci
Mmes. Bimini, Kreidler, Conductor, Sturani.
Friday Eve., Nov. 24, at 8. Konigskinder
First Performance of
Mmes. Farrar, Van Gordon, Shaffer, Mason, Maclennan, Whitehill, Kreidler, Black, Gill, Nicolay, Sargeant. Conductor, Polk.
Saturday Matinee, AIDA
Nov. 25, at 2. Mmes. Rains, Van Gordon, Crimi, Bimini, Arimondi, Goddard. Conductor, Campanini.
Saturday Evening, Nov. 25, at Popular Prices.
IL TROVATORE
Mmes. Amadeo, Claessens, Peterson; Mm. Martin, Polese, Nicolay. Conductor, Campanini.
Sunday Afternoon, Nov. 26, at 4:30. Die Walkuere
Mmes. Matzenauer, Van Dresser, Van Gordon, Maclennan, Whitehill, Goddard. Conductor, Polk.
Monday Evening, Nov. 27, at 8. Andrea Chenier
Van Gordon, Rarsolo; Mm. Crimi, Bimini, Conductor, Campanini.
Tuesday Evening, Nov. 28, at 8. Carmen
Mmes. Farrar, Dufraana, Journet. Conductor, Campanini.
Wednesday Eve., Nov. 29, at 8. Rigoletto
Mmes. Galli-Curci, Nadal, Bimini, Arimondi. Conductor, Polk.
Mason & Hamlin Piano Used.

Colonial | TWICE DAILY 2:15 and 8:15
Evgs. 25-50-75c-$1.00. Mat. 25-50-75c
LAST 6 TIMES
The Birth of a Nation
Engagement Terminates Saturday Night
Next Attraction
Starting Tuesday, Nov. 28
D. W. GRIFFITH'S
Colossal $2,000,000 Spectacle
Intolerance
LOVE'S STRUGGLE THROUGHOUT THE AGES
SEATS TODAY

NEWMAN
Traveltalks | AT ORCHESTRA HALL POP. PRICES, 25c to $1
"IMPRESSIONS OF 1915"
FRI. EVE. SAT. MAT. | THE NEW China
ORCHESTRA HALL—50c to $2
Wessels & Vogel Announce ONLY RECITAL in
This Sunday AFTN. at 2:30
Josef Hofmann

JONES, LINICK & SCHAEFER'S
STUDEBAKER
TWICE DAILY—2:15 and 8:15
Extra Mats. SUNDAYS, 4:30 P. M. and SAT. 10:30 A. M.
THE GREATEST OF GREAT PICTURES
20,000 LEAGUES UNDER THE SEA
A Thrilling Life Drama, Ably Depicted, of the Bottom of the Ocean
—POSITIVELY LAST THREE SHOWS—
Sunday, Dec. 3d—2:15, 4:30 and 8:15 P. M.
Thanksgiving Day—Three Special Performances—2:15, 4:30 and 8:15 P. M.
PRICES MATS. 25c and 50c
NIGHTS, 25-50-75c and $1.
Seats Reserved Till End of Engagement

PRINCESS | LAST 2 NIGHTS TODAY
LAST FIVE PERFORMANCES
OLIVER MOROSCO Presents
EMILY STEVENS
In L. K. Anspacher's Sensational Comedy Drama
THE UNCHASTENED WOMAN
Next Sunday Night—Seats Today
THE NEW MUSICAL COMEDY
"GO TO IT"
CAST OF CHICAGO FAVORITES

ILLINOIS | LAST 4 NIGHTS AND SAT. MATINEE
ALONE AT LAST
NEXT MONDAY—SEATS NOW
MATS. WED., THURS., SAT. at 2
SIR HERBERT TREE —IN— HENRY VIII
EDITH WYNNE MATTHISON—LYN HARDING—COMPANY OF 150
MON. ONLY—Souvenir Book on "HENRY VIII. and HIS COURT," by Sir Herbert Tree, given to all those attending the opening performance at The Illinois.

MAJESTIC | SUPREME VAUDEVILLE
RUTH ST. DENIS
TED SHAWN and the Denishawn Dancers
MARY MELVILLE
STUART BARNES
DEEKIN'S DOG and MONKEY PANTOMIME
ALDO BANDEGGER | THE SHAMROCK McALLEN & CARSON
BRENDA FOWLER & CO.
PRICES: 15-25-50-75c. Mats. 15-25-50c. Sundays and Holidays. Telephone Central 600.

PALACE | GREATEST VAUDEVILLE
The Miniature Musical Comedy
THE FOUR HUSBANDS
Miriam—MARMEIN—Irma
JANET ADAIR assisted by MISS ADAIR
JOHNNY DOOLEY | KATHLEEN CLIFFORD
YVETTE RUGEL | WALLACE GALVIN—HUBERT DYER
HUGH HERBERT & CO.
MATINEE EVERY DAY. 15-25-50c
Except Sat. Sun. & Hol. Tel. Randolph 7200 | 15-25-50-75c

McVicker's | JONES, LINICK & SCHAEFER'S | 11 A. M. to 11 P. M. CONTINUOUS
BIGGEST VAUDEVILLE SHOW IN TOWN AT OUR PRICES
DAYS, 10-15-25c. NIGHTS, 10-15-25-50c

OLYMPIC | LAST MAT. SAT. LAST 4 TIMES
JOHN MASON In Cleves Kinkead's COMMON CLAY
NEXT SUNDAY—SEATS NOW
A. H. WOODS Offers Stellar Cast in
HER MARKET VALUE
Holiday Mat. Thurs. (Thanksgiving)

F. Wight Neumann announces
ILLINOIS | Seats 50c to $1.50 | Sunday at 3
TERESA Her Only Appearance CARRENO

BLACKSTONE | TONIGHT AT 8:15 MAT. SAT. at 2:15
ELSIE FERGUSON
In a New Comedy of Today "SHIRLEY KAYE"

DANCING DAILY 4:00 P. M. to 1:00 A. M.
MISS SHIRLEY GARNER, Director
CAFE DU LAC (Cafe de Lac)
MICHIGAN AVE. at 14TH ST.
Best Dance Music—Best Dance Floor
Inspect our sea food exhibit in main dining room; pick out your own live lobster; your own oysters and have them cooked before your very eyes!

CORT | EVERY NIGHT MATS. WED. and SAT.
Telephone Central 1
SELWYN & CO. Present
FAIR AND WARMER
SEATS NOW FOR THANKSGIVING

PLAYHOUSE | NEXT SUN. EVE.
Song Recital MME. POVLA FRISCH
Management: Florence L. Page
1 W. 34th Street, New York
$2 $1.50 $1.00

Gossip of Allie

BY CIND

MRS. HAMILT has consente stan booth a in place of who cannot t

As Mrs. Hamilton Englishwoman by spent three mor the working day after da making bandages fo East Washington st Irish and French bo her on her return f But Mr. Patten, o nick, or somebody headed and offered post by telegram, a ed the offer and is Mrs. McCormick's the French shop thi she was the source ten and all their c ing during the fiftee dered early every d buffet luncheon. Little boy, told amusing getting letters to re tives at the front, a last to go, late every

Mrs. McCormick is sense, stately brunet and a fresh rosy com me of those delightf who never complai something nice in ev Mr. and Mrs. McCo California, trip unti which Hamilton Mc writing these twenty lished. Samuel Butle forty years to write Flesh," and that as was a most howling ten McCormick's bo popular, how lucky One is almost afra book is about, for likes what other pe but it's enough, perh is not about bumps, ter and destiny and that.

But back to our 'm lamar. What is the of the bazaar? Wh st. Miss Marie Roze ing the other day a people had asked h their booths. Some to give more.

Remember our g sale of last March eight days and with of goods. So great attracted by Mrs. Ja very remarkable adve evening of the fourth over. There was nott

At some of the servi hed to sew for the ba fifty women should heads off at least thr four or five women wi and sew in a gentle, as though time was s bazaar only eight wee Mrs. Frederick Coun soda water fountain. made at her booth and cery. Wish I could re awfully clever woman

* *

SOCIETY AT T

MR. and Mrs. had as their at the second "Le Prophete terium Mr. an Bayley Mr. and Mr and Miss Katherine were a gown of blue a and a handsome colle diamonds. Mrs. Adam of black tulle, adorn Mrs. Bayley in a blac frock, and Miss Linn i adorned with a single Mr. and Mrs. John and Mrs. John S. R them Mrs. Henry Dr Cramer. Mrs. Spoor pale blue satin, Mrs. satin, and Mrs. Dibble

In Charles G. Dawe cousin, Mrs. Walter Fl McLallan, and Mr. Bosworth. Mrs. McLa satin gown and over wrap of pale gray velv Walter H. Wilson and son had with them Mr. Goodman and Mr. and caster. Miss Wilson wo of olive green velvet, was in nile green tulle caster in black tulle. The Richard T. Cra occupied by Miss Helen which consisted of M lff, Miss Virginia Ch Wheeler, Waldo F. Tob Haskell. Miss Gilbert black satin and tulle, frock of sapphire blue in silver, and Mrs. S and silver brocade.

With Mr. and Mrs. Jr. were Dr. and Mrs. Mrs. J. L. Loffle and D R. W. Roloson had as and Mrs. William H. Mrs. Robert Hots and of Bloomington. Mrs. H regally in ashes of rose ered in gold thread, M nile green tulle, and Mr green satin.

Mr. and Mrs. John C. their guests Mr. and Mr bell, Mrs. Charles W. Virginia Clark. Mrs. black, and little Miss her gown a white Japa heavily embroidered.

* *

Engageme

Mrs. H. Davis of 1217 announces the her daughter, Gertrude, of Galesburg, Ill.

Mr. and Mrs. H. Nat diana avenue announce of their daughter, Adel Goldberg.

Mr. and Mrs. Gus Lev lowood avenue announce of their daughter, Henr Cohen of El Paso, Tex.

Mr. and Mrs. Harry Morris Parkside avenue engagement of their da to Warren E. Toy.

Mr. and Mrs. A. Wil of Berwyn announce the their daughter, Sara, to son of Mr. and Mrs. He Park.

Mr. and Mrs. J. Arnheit Racine avenue announ ment of their daughter, Martha, son of Mrs. Dora

Society and Entertainments

Gossip of the Allied Bazaar.

BY CINDERELLA.

MRS. HAMILTON McCORMICK has consented to take the Russian booth at the Allied bazaar in place of Mrs. Dick Crane, who cannot be here this winter. As Mrs. Hamilton McCormick is an Englishwoman by birth and as she spent three months of last summer working day after day through the heat making bandages for the French at 60 East Washington street, both the English and French booths hoped to get her on her return from California.

But Mr. Patten, or Chauncey McCormick, or somebody else was very long bidded and offered her the Russian booth by telegram, and she has accepted the offer and is returning soon.

Mrs. McCormick's fellow workers in the French shop this summer say that she was the source of all their inspiration and all their courage to keep going during the intense heat. She arrived early every day, organized little buffet lunches, little treats to break the long, told amusing stories, had interesting letters to read from her relatives at the front, and was among the last to go, late every afternoon.

* * *

Mrs. McCormick is not only a handsome, stately brunette, with dark hair and a fresh rosy complexion, but she is one of those delightful and rare beings who never complain, and who find something nice in everything.

Mr. and Mrs. McCormick put off their California trip until the book upon which Hamilton McCormick has been writing these twenty years, was finished. Samuel Butler says it took him forty years to write "The Way of All Flesh," and that as everybody knows, was a most howling success. If Hamilton McCormick's book is only half as popular, how lucky he will be!

One is almost afraid to say what the book is about, for the author never likes what other people say about it, but it's enough, perhaps, to say that it is not about bumps, but about character and destiny and lovely things like that.

* * *

But back to our muttons—the Allied bazaar. What is the financial scheme of the bazaar? What are we aiming at. Miss Marie Rozet rose up in meeting the other day and said that nine people had asked her to give $10 to their booths. Some people are asked to give more.

Remember our glorious rummage sale of last March advertised to run eight days and with a warehouse full of goods. So great were the crowds attracted by Mrs. James T. Harahan's very remarkable advertising that on the evening of the fourth day the sale was over. There was nothing more to sell.

* * *

In some of the sewing classes organized to sew for the bazaar, where forty or fifty women should be working their heads off at least three days a week, two or five women will appear and cut and sew in a gentle, ladylike fashion, as though time was for slaves—and the bazaar only eight weeks away!

Mrs. Frederick Countiss is having the cork water fountain. There'll be money made at her booth and also at the grocery. Wish I could remember who the awfully clever woman is who has that.

* * *

SOCIETY AT THE OPERA

Mr. and Mrs. William R. Linn had as their guests last night at the second performance of "Le Prophete" at the Auditorium Mr. and Mrs. Edwin F. Bayley, Mr. and Mrs. Cyrus Adams, and Miss Katherine Linn. Mrs. Linn wore a gown of blue and silver brocade and a handsome collar of pearls and diamonds. Mrs. Adams was in a gown of black tulle, adorned with sequins. Mrs. Bayley in a black lace and tulle frock, and Miss Linn in ash-blue velvet trimmed with a single perfect rose.

Mr. and Mrs. John A. Spoor and Mr. and Mrs. John S. Runnells had with them Mrs. Henry Dibblee and Frank Cramer. Mrs. Spoor wore a frock of pale blue satin, Mrs. Runnells black satin, and Mrs. Dibblee black tulle.

In Charles G. Dawes' box were his cousin, Mrs. Walter Field McLallan, Mr. McLallan, and Mr. and Mrs. O. H. Bosworth. Mrs. McLallan wore a pink satin gown and over it a voluminous wrap of pale gray velvet.

Walter H. Wilson and Miss Irene Wilson had with them Mr. and Mrs. W. O. Goodman and Mr. and Mrs. E. A. Lancaster. Miss Wilson wore a lovely frock of olive green velvet, Mrs. Goodman was in silk green tulle, and Mrs. Lancaster in black tulle.

The Richard T. Crane Jr. box was occupied by Miss Helen Gilbert's party, which consisted of Mrs. M. M. Sheriff, Miss Virginia Chandler, Arthur Wheeler, Waldo P. Tobey, and Fred T. Haskell. Miss Gilbert wore a gown of black satin and tulle, Miss Chandler a frock of sapphire blue taffeta brocaded in silver, and Mrs. Sheriff pale blue and silver brocade.

* * *

With Mr. and Mrs. William Wrigley Jr. were Dr. and Mrs. H. R. Chaslett, Mrs. J. L. Loffie and Dr. Julia Strawn.

R. W. Roloson had as his guests Mr. and Mrs. William H. Rehm, Mr. and Mrs. Robert Hotz and Miss McCurdy of Bloomington. Mrs. Hotz was gowned regally in ashes of roses silk, embroidered in gold thread, Miss McCurdy in silk green tulle, and Mrs. Rehm in pale green satin.

Mr. and Mrs. John C. Shaffer had as their guests Mr. and Mrs. R. W. Campbell, Mrs. Charles W. Clark and Miss Virginia Clark. Mrs. Shaffer was in white, and little Miss Clark wore over her gown a white Japanese silk shawl heavily embroidered.

* * *

Engagements.

Mrs. E. Davis of 1517 South Trumbull avenue announces the engagement of her daughter, Gertrude, to George Gross of Chambersburg, Ill.

Mr. and Mrs. H. Nathan of 5205 Indiana avenue announce the engagement of their daughter, Adeline, to Bernard Goldberg.

Mr. and Mrs. Gus Levy of 402 Winona avenue announce the engagement of their daughter, Henrietta, to Meyer Cohen of El Paso, Tex.

Mr. and Mrs. Harry C. Quest of 200 North Parkside avenue announce the engagement of their daughter, Marian, to Wharton E. Toy.

Mr. and Mrs. A. Willerton Anthony of Berwyn announce the engagement of their daughter, Sara, to Eldredge Cole, son of Mr. and Mrs. Henry A. Cole of Oak Park.

Mr. and Mrs. J. Arnheim of 3734 North Hoyne avenue announce the engagement of their daughter, Mildred, to Lee Allen, son of Mrs. Dora Kahn.

Miss Marion Morris
PHOTO BY MOFFETT

Mr. and Mrs. William Dennison Morris of Bellevue place introduced their daughter, Miss Marion Morris, last evening at a debutante ball at the Virginia hotel. The ballroom was decorated with smilax and ferns and the receiving party stood before a bower of Russell roses and palms.

Mrs. Morris wore a gown of silver lace over turquoise satin with a court train of lavender and blue. Miss Marion Morris wore blue satin brocade in silver and draped with silver lace. She carried ward roses and violets.

YOUR SICK CHILD IS CONSTIPATED! LOOK AT TONGUE

Hurry, Mother! Remove poisons from little stomach, liver, bowels.

Give "California Syrup of Figs" if cross, bilious or feverish.

No matter what ails your child, a gentle, thorough laxative should always be the first treatment given.

If your little one is out-of-sorts, half-sick, isn't resting, eating and acting, naturally—look, Mother! see if tongue is coated. This is a sure sign that its little stomach, liver and bowels are clogged with waste. When cross, irritable, feverish, stomach sour, breath bad or has stomach-ache, diarrhoea, sore throat, full of cold, give a teaspoonful of "California Syrup of Figs," and in a few hours all the constipated poison, undigested food and sour bile gently moves out of its little bowels without griping, and you have a well, playful child again.

Mothers can rest easy after giving this harmless "fruit laxative," because it never fails to cleanse the little one's liver and bowels and sweeten the stomach and they dearly love its pleasant taste. Full directions for babies, children of all ages and for grown-ups printed on each bottle.

Beware of counterfeit fig syrups. Ask your druggist for a 50-cent bottle of "California Syrup of Figs"; then see that it is made by the "California Fig Syrup Company."—Advertisement.

Curls for Girls

How to keep locks curly and wavy for days and look natural too.

Girls! Try this!! Before curling or waving your hair with pins, papers or a heated iron, just moisten each strand with atalpa water and you will be delighted how natural the curls and waves appear and how long they last in spite of wind, dampness or perspiration. A few ounces of atalpa water will cost very little at any drug store and there is nothing better to help retain the curls and waves or to soften, gloss or fluff the hair and to make it look thick and abundant.—Advertisement.

Happenings In the Smart Set.

MRS. JOHN BORDEN of 1020 Lake Shore drive will open her home on Saturday for the second of a series of lectures by Thomas Whitney Surette of Boston, which has been arranged by the Parent-Teacher league of Chicago. His subject will be "Folk Songs." The first of these lectures was given last Saturday at Mrs. George A. Carpenter's home. Mrs. Carpenter is president of the league and among those most interested in the success of the series. On Dec. 2 Mrs. Kellogg Fairbank of 1244 North State street will open her home for a lecture on "Mozart." Mrs. Walter Brewster of 1220 Lake Shore drive will give her home for the fourth lecture on Dec. 9, when "Beethoven" will be the subject.

This series has been planned for the children especially, and the lectures are made simple enough for their understanding, although adults are interested as well. Mrs. William H. Hubbard of 1210 Astor street has charge of the sale of tickets, and the other officers of the league are: Mrs. J. M. Patterson, vice president; Mrs. Norman Williams, second vice president; Mrs. W. B. Langmore, recording secretary; Mrs. Robert J. Dunham, corresponding secretary, and Mrs. George C. Clarke, treasurer.

The directors are Mrs. George Angell, Mrs. Edward Harris Brewer, Mrs. Percy Hammond, and Mrs. James Keeley.

* * *

Mr. and Mrs. H. T. Porter will give a young people's party on Friday evening, Dec. 22, at Lincoln hall, for their daughter Mary and their niece, Helen Isham.

The Friendly Aid society will be entertained on Friday, Dec. 1, by Mrs. Charles A. Heath of 444 East Forty-second street.

Mr. and Mrs. Herbert E. Havemeyer will give a theater supper party this evening in honor of Miss Anna May Grant, who was introduced last week to society.

* * *

The marriage of Miss Lillian Margaret Brayton, niece of Mrs. C. O. Young, to Harry H. Wise, son of Mr. and Mrs. R. H. Wise of Kansas City, took place yesterday at the Windermere hotel. Miss Helen Pratt of St. Louis was maid of honor and Guy Phelps was best man.

The wedding of Miss Alma Virginia Ogden, daughter of Mrs. Howard N. Ogden of 5744 Kenwood avenue, to Erwin Fawcett Plumb, son of Fawcett Plumb of Streator, Ill., took place last evening at 8:30 at the family residence.

Mr. and Mrs. M. H. Rogers of 415 South Central Park avenue announce the marriage of their daughter, Irene, to James H. Leahey of Elizabeth, N. J., which took place yesterday morning.

The wedding of Miss Elsie A. Vopicka, daughter of Mr. and Mrs. Charles J. Vopicka, to Edward Mattin Kralovec took place last evening at the residence of the bride's parents.

The Opera, Etc.

LAST night's was the first repeated opera of the Auditorium season, "Le Prophète," which, in this revival, classifies as a good show.

Mme. Claussen and Mr. Dalmores repeated their fine achievements of last week's performance. That the former, as Fidès, altogether misses the "grand style" which is the tradition of this part is, perhaps, the most attractive aspect of the most satisfying performance she has given in opera. There is vast delight to be had from listening to her in any of Fidès' numerous arias.

Mr. Dalmores' natty publican, too, represents a good 1916 attitude toward this especial sample of Meyerbeer. He, like Mme. Claussen, knows just what kind of an opera "Le Prophète" is; and both are as sane and sagacious in it as was Galli-Curci in Tuesday's "Lucia." The one aria in "Le Prophète" suggesting that Meyerbeer had any regard for the organic theory of words-and-music, "Roi du Chiel," with its note of prophetic rapture, is sung with the right feeling and art by this brainy tenor.

The brave pageantry of last week was repeated save in the item of the skatorial indiriglbles. The cathedral scene was staged as, doubtless, Meyerbeer fancied it, with orchestra, organ, the Trinity choir-boys, and the pinch-nes'd brass-band giving volume to the big, showy coronation-march. All the revival cries for is the pep and show-sense of a conductor like Victor Herbert.

The audience was properly big, eager, grateful, and weatherproof.

* * *

Galli-Curci is to have two appearances next week—a repetition on Wednesday of "Rigoletto," with last Saturday matinee's cast, and the special Friday-night "Traviata" mentioned in Tuesday's TRIBUNE. The other great singer of the company, Muratore, also will have two—a Tuesday Don José and a Saturday-matinee Des Grieux to the Manon of Miss Amsden.

"Madeleine" will be sung in front of the Thanksgiving-matinee "Hänsel and Gretel," as in last Saturday night's bill, with Miss Sharlow and the same associates. Mr. Herbert is billed to conduct, although, in leaving Chicago, he expressed doubt as to being able to come back until after the staging of the Irish piece he has written with Henry Blossom.

Other items of next week will be a Monday repetition, the first, of "Andrea Chénier"; a Thursday "Königskinder," with Farrar and tomorrow's first-time-here cast, and a Saturday-night "Aïda," with the four big parts assigned to Saramé Raynolds, Maria Claessens, Morgan Kingston, and Polese. Florence Macbeth is down for the Bird in "Siegfried."

* * *

The time, the place, and the girly-Curci have combined against inspection of some of the week's diversions in music. Clear-headed, open-eyed attendance on the Tuesday piano-playing of Lester Donahue and Gabrilowitsch, with the contralto singing of Mrs. Gabrilowitsch [Clara Clemens], would have involved sacrifice of sleep and, perhaps, breakfast; for both were 11 a. m. appellants. So was Anna Arkadij, yesterday, in the Kinsey series. Antonia Sala, 'cellist, and Herbert Miller, baritone, were in alignment with the Chicago Singverein in the hours when Galli-Curci was undergoing the Great Test with Lucia.

Mr. Donahue came upon the heels of good report; Gabrilowitsch is in all competent inventories of great pianists; and Mr. Sala has been the pet 'cellist for some sort of a king somewhere. And —or, perhaps, but.

F. D.

* * *

Sunday Schools in Flag Contest.

The Sunday schools of Cook county are engaged in a flag contest which will be settled this evening at Orchestra hall in connection with the twelfth annual fall festival of the men's choral union of 250 voices. Six flags will be awarded the Sunday schools securing the largest attendance at the concert, which is for the promoting of the Cook county Sunday school work.

* * *

Chicago Single Tax Club.

Tomorrow at 8 p. m. the Chicago Single Tax club will be addressed by Joe Beatty Burtt on "Sidelights on American Sentiment," illustrated by stereopticon views.

* * *

College Club to Have Dance.

The Chicago College club will give an old time harvest dance, a costume affair, on Saturday evening, at 8 p. m. At 10:30 a harvest supper will be served.

OBITUARY.

THEODORE ASCHER IS DEAD.

Theodore Ascher, wholesale milliner, died at 2614 Lake View avenue. He was in his seventy-fourth year.

Mr. Ascher was born in Hamburg, Germany. He was educated in the Hamburg public schools and in Johanneum academy. He married Miss Caroline Pollock in Chicago in 1870. He was married a second time, in New York in 1873, to Miss Lina Wetzer.

He came to the United States in 1867. He made Chicago his home the following year. He was a member of the wholesale millinery firm of Ascher, Bernard & Co. from 1873 to 1891. He purchased Mr. Bernard's interest and changed the firm name to Theodore Ascher & Co., and later to the Theo. Ascher company.

He leaves a widow, Mrs. Lina Ascher, and three children, Martin Ascher, Mrs. Ella Strauss, and Mrs. Carrie Adler. Funeral services will be held at the residence tomorrow at 10 o'clock. Interment will be in Rosehill.

JAMES H. WILSON, member of the Iowa state railway commission since 1914, died in a hospital at Washington, D. C., Tuesday night after a brief illness. He was 70 years of age and had lived in Iowa about fifty years. He was familiarly referred to as "Prairie Jim" to distinguish him from "Tama Jim" Wilson, former United States secretary of agriculture.

DEATH NOTICES.

ASCHER—Theodore Ascher, Nov. 22, 1916, in his seventy-fourth year, beloved husband of Lina Ascher, father of Martin Ascher, Ella Strauss, and Carrie Adler. Funeral from late residence, 2614 Lake View-av., Friday, Nov. 24, at 10 a. m. Interment Rosehill cemetery.

ASCHER—Theo. Ascher. Members of Temple Sholom are requested to attend the funeral of our late member, Theo. Ascher, on Friday, Nov. 24, at 10 a. m., from his late residence, 2614 Lake View-av.
D. BIRKENSTEIN, President.
R. F. LOWENSTEIN, Secy.

BRADBURY—Walter T. Bradbury passed away Nov. 22, 1916. Funeral from late residence, 129 S. Ashland-av., La Grange, Ill., Friday at 2:30 p. m. Burial private.

BRAITHWAITE—Irene W. Braithwaite, Nov. 20, beloved wife of Charles W. Braithwaite, daughter of Edward W. Wood and Elisabeth F. Wood of Decatur, Ill. Funeral at 2 p. m. Thursday, Nov. 23, from St. Augustine Episcopal church, Wilmette. Interment Rosehill, Decatur, Ill., papers please copy.

CROAK—Lawrence Croak, Nov. 22, beloved husband of Marion, father of Mrs. H. O'Connor, Mrs. M. Foster, Mrs. G. Shorey, Lawrence and Edward, at his residence, 1902 S. Sawyer-av. Funeral Friday, Nov. 24, 9:30 a. m., to St. Agatha's church, where high mass will be celebrated, by autos to Mount Carmel. For seats call Austin 206.

EHRHARDT—Edw. J. Ehrhardt, aged 58, Nov. 21, husband of Mary, nee Gierke, father of Edw. J., Arthur, and Earl, brother of Bertha Christensen, Emma Christensen, and Ida Leight. Funeral Saturday, Nov. 25, 1:30 p. m., from late residence, 836 N. Cicero-av.; by autos to Waldheim cemetery.

OBITUARY.

DR. D. C. MOULDING of 3336 West Monroe street, died on Tuesday. He had been a resident of Chicago all his life, and was the son of William R. Moulding, a pioneer Chicagoan and veteran of the civil war. Dr. Moulding was a graduate of Dearborn Medical college and of the College of Physicians and Surgeons. For a time he was consulting physician of Beulah Home and Hospital, and house physician at the Washingtonian Home. He was president of the White Cross league and physician in charge of the Burr Oak sanitarium, Wheaton, Ill.

MISS LOUISA PARSONS, famous war nurse and one of the founders of Johns Hopkins hospital, died yesterday in England. She studied under Florence Nightingale and accompanied Lord Wolseley's Egyptian expedition in 1882, receiving decorations from the khedive of Egypt and Queen Victoria. She also saw service in the Spanish-American and Boer wars, and aided Clara Barton in relief work after the Beaufort, S. C., flood. She opened the University of Maryland hospital.

JAMES O'MAHONEY of 2850 Polk street, a retired stock raiser, died yesterday at the age of 86. He leaves five children, one of them the Very Rev. J. P. O'Mahoney, president of St. Viator's college at Kankakee, Ill. The funeral will be held tomorrow. Mr. O'Mahoney was born in County Kerry, Ireland, and came to America in 1892, settling at Utica, Ill. In 1911 he moved to Chicago.

DEATH NOTICES.

BRAITHWAITE—Irene W. Braithwaite, Nov. 20, beloved wife of Charles W. Braithwaite, daughter of Edward W. Wood and Elisabeth F. Wood of Decatur, Ill. Funeral at 2 p. m. Thursday, Nov. 23, from St. Augustine Episcopal church, Wilmette. Interment Rosehill, Decatur, Ill., papers please copy.

CROAK—Lawrence Croak, Nov. 22, beloved husband of Marion, father of Mrs. H. O'Connor, Mrs. M. Foster, Mrs. G. Shorey, Lawrence and Edward, at his residence, 1902 S. Sawyer-av. Funeral Friday, Nov. 24, 9:30 a. m., to St. Agatha's church, where high mass will be celebrated, by autos to Mount Carmel. For seats call Austin 206.

EHRHARDT—Edw. J. Ehrhardt, aged 58, Nov. 21, husband of Mary, nee Gierke, father of Edw. J., Arthur, and Earl, brother of Bertha Christensen, Emma Christensen, and Ida Leight. Funeral Saturday, Nov. 25, 1:30 p. m., from late residence, 836 N. Cicero-av.; by autos to Waldheim cemetery.

EISENSTAEDT—Isidore Eisenstaedt, Nov. 22, beloved husband of Sarah S., aged 74 years, father of Dr. Sol, Mrs. Max Richter of New York, Mrs. L. Eisenstaedt of New York, Mrs. Leopold Metzenberg, Mrs. Joseph L. Daube of Berkeley, Cal., Dr. Moses, Lucile E., Bibas, Dr. Joseph. Funeral Friday, 9:30 a. m., K. A. M. Temple, 33d-st. and Indiana-av., thence by automobiles to Rosehill. Positively no flowers. New York, San Francisco, Cincinnati, and Morrow, Ohio, papers please copy.

FOX—Henry Fox, beloved husband of Annie Gerson Fox, father of Louis, Irving, and Morris. Funeral from his late residence, 6339 Indiana-av., Friday, Nov. 24, at 1:30 p. m., by autos to Free Sons. Please omit flowers.

HARDY—Benjamin Frank Hardy, at St. Luke's Hospital, Nov. 22. Services at 2317 Michigan-av., Friday a. m. at 10:30.

HEMPEL—Caroline Hempel, aged 73 years, Nov. 22, 1916, mother of George E. Hempel and Mrs. T. D. Sutherland of Hoquiam, Wash. Burial private. New York, Cleveland, and Hoquiam papers please copy.

HERMAN—J. J. Herman, Nov. 22, beloved husband of Lena Herman, brother of S. J. Herman, Chicago; H. J. Herman, Charles City, Ia. Funeral Friday, Nov. 24, 2 p. m., at chapel, 356 E. 35th-st.

HOLLEY—Minnie Lyon Holley, wife of the late Lyman G. Holley, after a short illness, Tuesday, Nov. 21, 1916. Funeral services from her late residence, 911 Lake-st., Oak Park, Ill., Thursday, Nov. 23, at 2 p. m.

HUGHES—Ann Hughes, Nov. 22, aged 86 years. Funeral services Friday, Nov. 24, at 2 p. m., at funeral chapel, 912 Madison-st., under the auspices of the Cambrian Benevolent association. Interment at Forest Home.

INGRAM—William Ingram Sr., beloved father of William Jr. and Helen C. Ingram. Services at late residence, 4612 N. Paulina-st., Friday, Nov. 24, 1916, at 2 p. m. Interment Graceland.

LAING—Isaiah Fisher Laing, beloved husband of Barbara Laing, nee Driver; father of John, Georga, Walter, and Florence Laing, and Mrs. Stanley M. Jones, suddenly, Nov. 22, at his residence, 288 Franklin-av., River Forest. Funeral Friday at 1:30 p. m. Burial at Rosehill.

LYONS—Capt. Patrick J. Lyons, beloved husband of Margaret E. Ready, father of James, Margaret, and Emmet, son of James and the late Margaret, brother of James, Mary, Margaret, and Katharine Lyons and Mrs. Rose Daly. Member of the Firemen's Mutual Aid Benevolent association and the Apollo tent, K. O. T. M. Funeral Thursday, Nov. 23, at 9:30 a. m. from late residence, 1481 Hollywood-av., to St. Pat's church, where solemn high mass will be celebrated; autos to Calvary.

McCARVILLE—Julia McCarville, nee Benard, Nov. 23, beloved wife of Thomas J. McCarville, dear mother of Lillian A., Julia E. and Thomas J., fond sister of Mrs. Celia Cunningham, Mary, and Mrs. Julia Enders, and the late Mrs. Duplissea and Joe Benard. Funeral from late residence, 2101 N. La Claire-av., Saturday at 9 a. m. to St. Genevieve's church, by autos to Mount Carmel. Los Angeles and Dunsmuir, Cal., and Montreal, Quebec, papers please copy.

MOULDING—Dr. D. C. Moulding, Nov. 21, 1916, son of William R., brother of William J., Dick R., Ralph C., Mrs. Jane Cline, Grace, and Ruth, at his late residence, 3336 W. Monroe-st. Services at Western Av. M. E. church, corner of Monroe-st. and Western-av., Friday, Nov. 24, at 2 p. m. Autos to Elmwood cemetery. Member of Cleveland lodge, No. 211, A. F. and A. M.; Washington chapter, No. 43, R. A. M.; Chicago commandery, No. 19, K. T.; Medinah Temple, A. A. O. N. M. S.; Cleveland chapter, O. E. S.; Logan council, No. 21, Royal League.

MANNING—Margaret Manning, nee Hussey, beloved wife of James Manning, fond mother of Thomas, John, Marian, James and Catherine, sister of Edward Hussey, Mrs. Nurse, Mrs. Sharow, and Mrs. O'Neil. Funeral from her late residence, 5731 S. Hermitage-av., Friday, at 8:30 a. m., to St. Basil's church, by autos to Mount Olivet.

O'MAHONEY—James O'Mahoney, aged 86 years, native of Annascaul, County Kerry, Ireland, Nov. 23, 1916, husband of the late Bridget, nee Shea; father of the Very Rev. J. P. O'Mahoney, president of St. Viator's college; Mrs. H. Harrison, Mrs. K. Houlihan, Mrs. J. Pope, and M. J. O'Mahoney. Funeral Friday, Nov. 24, at 10:30 a. m., from late residence, 2850 Polk-st., to Our Lady of Sorrows' church, where solemn requiem high mass will be celebrated, autos to Mount Carmel. For seats or limousines call Kedzie 2394.

PALM—Michael Palm, beloved husband of the late Elisabeth Palm, nee Lillig; fond father of Mrs. Mary Schleiden, Mrs. Elizabeth Pfeifer, Mrs. Mary Georgen, Mrs. Susan Hein, Frank Palm, John Palm, Mrs. Catherine Neumann, Mrs. Josephine Hoffmann, Michael Palm, Mrs. Agnes Curran, Ferdinand Palm and the late Mrs. Anna Clement, Nov. 21, at his residence, 1234 Newberry-av. Funeral from late residence Friday, Nov. 24, at 9:30 a. m., to St. Francis church, where requiem high mass will be celebrated. Autos to St. Mary's. For seats or autos phone Yards 649.

PFEIFER—John B. Pfeifer, husband of the late Anna Schmidt Pfeifer, father of Clara. Funeral Saturday, Nov. 25, at 8 a. m., from residence of his brother, George C. Pfeifer, 5348 Princeton-av., to St. George's church, 39th-st. and Wentworth-av., autos to St. Boniface.

REICH—John Reich, Nov. 20, aged 45 years, beloved son of Anna Reich, nee Schuster, brother of Mrs. Charles J. Karcher, Mrs. Fred M. Gamber, and George Reich. Funeral Thursday, Nov. 23, at 9:30 a. m., from chapel, 2276 Southport-av., to St. Theresa church, where requiem high mass will be celebrated; autos to St. Boniface.

SPRING—W. A. Spring, Hammond, Ind., Nov. 21, husband of Frances, father of Mrs. J. G. Force, brother of Henry Spring, Mrs. Sam Buyning, Mrs. Joseph Gerard. Funeral notice later.

STAMMEYER—Anna K. Stammeyer [nee Kaspar], beloved wife of Anthony W. Stammeyer, Nov. 20, 1916. Funeral from her late residence, 6330 N. Paulina-st., 9:30 a. m., Thursday, Nov. 23, to St. Gertrude's church, where requiem high mass will be celebrated. Autos to St. Boniface cemetery. Funeral private.

SUGG—George Sugg, Nov. 20, age 82 years and 10 months, beloved father of Edward G. Sugg, father-in-law of Margaret Faber Sugg, grandfather of George E., Arthur F., Florence R., Eugenia M., Mrs. H. F. Greth, Victor H. and Raymond J. Sugg, great-grandfather of Margaret A. Greth. Funeral Friday, Nov. 24, at 9:30 a. m., from his late residence, 790 Diversey parkway, to St. Clement's church, thence to St. Boniface cemetery. Automobiles.

WALTER—Mary C. Walter, Nov. 22, 1916, beloved wife of the late Samuel C. Walter. Funeral will be held from late residence, 1237 S. Kedvale-av., on Friday, Nov. 24, at 2 p. m., by autos to Forest Home.

CEMETERIES.

OAKWOODS CREMATORY — OAKWOODS Cemetery—E. 67th-st. and Greenwood-av. Charge for cremation $30, including use of chapel. Phone Hyde Park 61.

12 GRAVE FAMILY LOTS WITH PERPETUAL CARE, $35; mo. pyts. Elm Lawn, 603, 113 W. Monroe. Cent. 2918. Send for circulars.

UNDERTAKERS.

POSTLEWAITE GOLDEN RULE SERVICE and Golden Rule Prices; 34 years at one location; city and all suburbs. 1867 Ogden-av. Phone West 250.

SKEELES BROS
Independent Undertakers
Forty years have been spent in perfecting our service. Skeeles service is now unequaled in Chicago.
45 E. Garfield Blvd., cor. Wabash Ave. and 35th Street. Phone Englewood 327.

MOTION PICTURE DIRECTORY

DOWNTOWN

JONES, LINICK & SCHAEFER'S
La Salle
MADISON ST. NEAR CLARK
Now Playing
After gasping with astonishment and being electrified by the thrills that compose the early part of the picture, one is undecided whether the foreign-made play is more remarkable for its unspeakable daring or its magnificence.
Says Louella O. Parsons—Herald.
Masque of Life
Greatest Picture of Big Sensations Ever Produced
SENSATIONS GALORE!
WITH
PETE MONTEBELLO
(MEET HIM PERSONALLY)
WORLD'S GREATEST CHIMPANZEE STAR, WHO IS PRESENT IN PERSON.
BRING THE CHILDREN!
9 A. M. TO 11 P. M. | ALL SEATS 25c

BAND BOX THEATER
Madison Bet. Clark and La Salle
6th Week Shall Women Alone Pay the Penalty? 6th Week
ONLY Chicago Theatre NOW Showing
THE UNBORN
BARE FACTS LAID BARE!
The Real Birth Control Picture
All Seats 25c Every One Over 21 Invited
Continuous 9 A. M. to 11 P. M.

ORPHEUM STATE, NR. MONROE Opposite Palmer House
TODAY ONLY
WM. DUNCAN and MARY ANDERSON in "THE LAST MAN"
Also HUGHIE MACK in "WALLS and WALLOPS" and a Motro Travel Picture "Seeing America"

SUBSCRIBE FOR THE TRIBUNE

DOWNTOWN

JONES, LINICK & SCHAEFER'S
STUDEBAKER
410 S. Michigan Ave., Near Van Buren
Twice Daily 2:15 and 8:15 P. M.
Extra Mats: SUN. AT 4:30 P. M. SAT. AT 10:30 A. M.
The Greatest of Great Pictures
"20,000 LEAGUES UNDER THE SEA"
An Unapproachable and Magnificent Achievement in Deep Sea Photography.
A Thrilling Life Drama Depicted at the Bottom of the Ocean
POSITIVELY LAST THREE SHOWS
SUNDAY, DEC. 3RD
2:15, 4:30, 8:15
THANKSGIVING DAY
3 Special Performances—
2:15, 4:30 and 8:15 P. M.
The most satisfying picture ever shown, accompanied and embellished with a select and appropriate musical symposium.
PRICES: Mats. 25 and 50c Eves. 25c, 50c, 75c, $1
All Seats Reserved Until End of Engagement.

CASTLE STATE, AT MADISON
Starting Today for 4 Days
Pallas' Pictures Presents
Dustin Farnum
'A Son of Erin'
The thrilling and amusing photoplay of a young Irishman's resolute struggle against the political corruption of a big American city.
Exclusive Advance Showing
9 A. M. to 12 P. M. All Seats 15c

NORTH SIDE

BIOGRAPH
2433-43 Lincoln Avenue, Near Fullerton
Continuous—2 to 11 P. M.
NELL SHIPMAN
Wm. Duncan and Geo. Holt in
"THROUGH THE WALL"
A Vitagraph Feature in 6 Acts.

JULIAN | BELMONT, AT CLARK ST.
CONTINUOUS—2:00 to 11:00 P. M.
"BOUGHT AND PAID FOR"
Featuring
ALICE BRADY

KEYSTONE 3013 SHERIDAN ROAD
Paramount Program
MAURICE and FLORENCE WALTON
in "THE QUEST OF LIFE"

LAKE SHORE | Broadway & Belmont Cont. 1 to 11 P. M.
Frederick Warde "SILAS MARNER"
7 Acts. Also Latest News Pictures

DE LUXE | WILSON AND CLIFTON
VIOLA DANA and RICHARD TUCKER
in "The Cossack's Whip" and Travel Pictures

REGENT | 6740 SHERIDAN ROAD Near Loyola "L" Sta.
WARREN KERRIGAN
"THE MEASURE OF A MAN"

ROSEWOOD | Montrose and Lincoln 1:30 to 11 P. M.
"Where Are My Children?"
Mat. All Seats 10c. Eve. All Seats 15c.

NORTH SIDE

BRYN MAWR
BRYN MAWR AND BROADWAY
At Bryn Mawr "L" Station
Last Times Today
RAMONA
Mightiest Production in the History of the Theater
The Love Story of the Ages
(10 Great Acts)
Matinee—Two Shows, 2 and 4 P. M.
Evening—3 shows, 6, 8 and 10 P. M.
Admission: Adults 25c, Children 10c.
This Film Will Never be Shown for Any Less
Coming Tomorrow and Saturday
MARY PICKFORD in "Less Than The Dust"

COVENT GARDEN
THEATER—2535 NORTH CLARK STREET
Finest Motion Picture Theater in America
3000 Seats—World's Greatest Pipe Organ
ORCHESTRA OF FIFTEEN ARTISTS
Today—Pre-release Showing
WILLIAM S. HART
in "The DEVIL'S DOUBLE"
The best work he has ever done.
—Louis Reeves Harrison, Moving Picture World.

BUCKINGHAM
3319 NORTH CLARK STREET
OLGA PETROVA
in "EXTRAVAGANCE"

KNICKERBOCKER
THEATRE 6217-6235 BROADWAY
GEORGE WALSH
in "THE MEDIATOR." 5 Acts

VITAGRAPH
3123-41 Lincoln Ave., Near Belmont Ave.
CONTINUOUS—1:30 to 11:00 P. M.
NELL SHIPMAN and Corrine Griffith
"THROUGH THE WALL"
—4 ACTS—

KENMORE | WILSON and KENMORE Cont. 2 to 11 P. M.
WM. FOX Presents Gladys Brockwell
in "The Sins of Her Parent." Adults Only.

Sittner's | Sedgwick and Division
LEW FIELDS in "THE MAN WHO STOOD STILL"

SOUTH SIDE

SOUTH SHORE
6320 Stony Island Av. Cont. 1:30 to 11 P. M.
Frank Keenan
in "JIM GRIMSBY'S BOY"

JEFFERSON
1328 EAST 55TH STREET
H. B. WARNER "A VAGABOND PRINCE"
First Run Keystone Comedy

LEXINGTON | 1162 East 63rd St. Mat. and Night
RUTH ROLAND in "The Sultana"
a Hand Colored Film. Also Weekly.

SOUTH SIDE

HYDE PARK
3314 Lake Park Avenue
Matinee & Night—Today & Tomorrow
Metro's $250,000 Production
"ROMEO AND JULIET"
with
Francis X. Bushman
AND
Beverly Bayne
The Screen Play of the Year.
Mat., All Seats 10c. Eve., All Seats 15c
Coming—December 4, 5, 6 and 7
"20,000 LEAGUES UNDER THE SEA"

VISTA
47th and Cottage Grove. Mat. & Eve.
Last Evening Show Starts at 10 o'Clock
LAST TIMES TODAY & TONITE
A Wonderful Play—Wonderfully Acted
"BOUGHT AND PAID FOR"
By George Broadhurst, Featuring
MONTAGUE LOVE
and ALICE BRADY
Robert McKnight in Chicago Examiner says: "So much do I think of 'Bought and Paid For' that I hope to see it twice."
Attend the matinee or first or last evening show and avoid the rush.
NO ADVANCE IN PRICE

LANGLEY 706 E. 63RD STREET
LAST TIMES TODAY
Matinee and Night
THE FALL OF A NATION
(Sequel to Birth of a Nation)
Matinee Adults 10c, Children 5c
Evening, Adults 15c, Children 10c

KIMBARK | 6240 Kimbark Ave. Paramount By Request
MARGUERITE CLARK in "LITTLE LADY EILEEN"
Paramount Pictograph and Comedy

DREXEL | 552 EAST 63RD ST. Cont. 2 to 11 P. M.
LIONEL BARRYMORE
in "THE BRAND OF COWARDICE."

DE LUXE | 814 East 63rd Street near Cottage Grove
Norma Talmadge in "FIFTY-FIFTY"
Also Keystone Comedy and Pictorial

THE LINDEN SIXTY-THIRD AND HALSTED
WILFRED LUCAS
in "THE MICROSCOPE MYSTERY"

VERNON | 61ST ST. AND VERNON AVENUE
ORRIN JOHNSON
"THE LIGHT AT DUSK"
Also Pictorial News, and a Comedy

SHAKESPEARE | 63rd and Ellis Ave. Evs. 6:45 to 11.
LOUISE GLAUM and HOWARD HICKMAN
in "SOMEWHERE in FRANCE"

HARPER | 53RD STREET AND HARPER AVENUE
BARNEY BERNARD in
"A PRINCE IN A PAWNSHOP"

KENWOOD—47TH AND KIMBARK 6:45 to 11 P. M.
Paramount Feature
OWEN MOORE and MARGUERITE COURTOT in 'The Kiss'

HAMILTON — 2136 EAST 71ST Cor. Paxton
"THE GILDED CAGE"
with ALICE BRADY in 6 Acts

WEST SIDE

L. & T.'S
WEST END THEATER
121 N. CICERO AVENUE.
S. E. Corner of Cicero and West End Avenues
Chicago's most beautiful

YULETIDE CHEER HINTS 'BONUSES' IN WALL STREET

Golden Stream of Wealth in New York Is Contagious in Its Promises.

New York, Nov. 22.—Two full months, during which stock exchange trading has averaged above 1,000,000 shares a day; $129 Steel common, 21 cent cotton in the greatest market the cotton exchange has known since the Daniel Sully pool operations, and record trading on the curb insure Wall street the most prosperous Christmas the present generation on the street has ever known.

Not since the trust forming days of 1901 has money flown so freely into what has become the speculative center of the world. In volume of business and in easy to spend millions pouring into the pockets of brokers and speculators, the present movement far exceeds the more spectacular "war bride" market of 1915.

Expect Bonus Checks.

Employés of the financial district are today looking forward to the most liberal Christmas bonus checks in years, while brokers and speculators alike are again sealing deals with champagne and adding to the gayety of the night life of the town.

New "Cinderellas" have appeared in the market, paper, copper, leather, steel, and equipment shares replacing the munition shares of the last market boom. The following table reveals the two month gains made by several of these new market leaders:

Stock—	Sept. 23.	Nov. 22.
International Paper	29¼	67¼
Union Bag & Paper pfd.	56	97½
Central Leather	69¼	113¼
Am. Writing Paper pfd.	33¼	72
Gulf States Steel	96	165
Lackawanna Steel	83½	103¾
New York Air Brake	142¾	183½
U. S. Rubber	55¾	86
Utah Copper	92¾	135
U. S. Steel	109¾	120
Pressed Steel Car	60¼	85¼
American Smelting	109¾	122¾
Anaconda	96¾	102½

Holiday Spirit On.

Seven of the twenty-eight 2,000,000 share days of Wall street history were in the present year. As each broker gets about $12 a hundred shares commission on sales, and part of this passes on to the telegraph operators, clerks, and other employés at Christmas time, the holiday spirit is on in full force already.

Bond houses today reported the heaviest period of investment buying known in years, bond sales being so heavy that installation of a separate financial ticker to report such sales is being considered. Outside the big exchange on the Broad street curb and on the floor of the Consolidated Exchange, where stocks are dealt in in small blocks, the same story of frenzied activity is told. There have been days recently when trading on the curb exceeded that on the big board.

WOMEN INDORSE FEDERAL LABOR CLEARING HOUSE

Representatives of 120 Organizations Hear Immigration Commissioner Caminetti.

Plans for a national clearing house for labor, to be conducted in connection with the government immigration stations, were indorsed by the representatives of 120 Illinois women's organizations at a conference held in the government immigration station and employment office at 845 Wabash avenue yesterday.

Anthony Caminetti, commissioner general of immigration, said the plan would solve to a great extent the unemployment problem.

Commissioner Caminetti is now making a tour through the country to obtain the support of women's organizations. Before leaving for St. Louis, he said campaigns to further the young men's and boys' and the professional service departments will be set on foot, as soon as the women's department has been properly arranged.

At the conference, Caminetti urged the opening of employment bureaus in all cities where men, women, and children could obtain work. The national bureau will have two units, one to handle immigration and the other employment. All applicants for positions will be examined as to their qualifications before being sent to a prospective employer and all employers will be investigated before anybody will be sent to them.

A resolution was passed indorsing the government's employment bureau for women.

TRUSTEES ACT TO AVOID COAL FAMINE IN SCHOOLS.

Contractors Permitted to Deliver Cheaper Grades to Insure Supply to Keep Buildings Warm.

A coal famine is facing the public schools, according to Ralph C. Otis, chairman of the buildings and grounds committee, but Mr. Otis believes that by permitting the coal contractors to deliver cheaper grades of coal than those specified, the buildings will be kept warm during the winter. The school board, therefore, voted yesterday to permit contractors to deliver mine run coal instead of sized lump, which is called for in the contracts.

"The situation is desperate," said Mr. Otis. "The supply is short in almost every school, and we want to allow the contractors to put in what they can get. The heating units will be the same, but the other coal will make considerably more smoke and trouble with the smoke inspector may result."

The chief engineer was authorized to purchase 50,000 tons in case contractors fail to deliver.

Watch Your Speedometer!

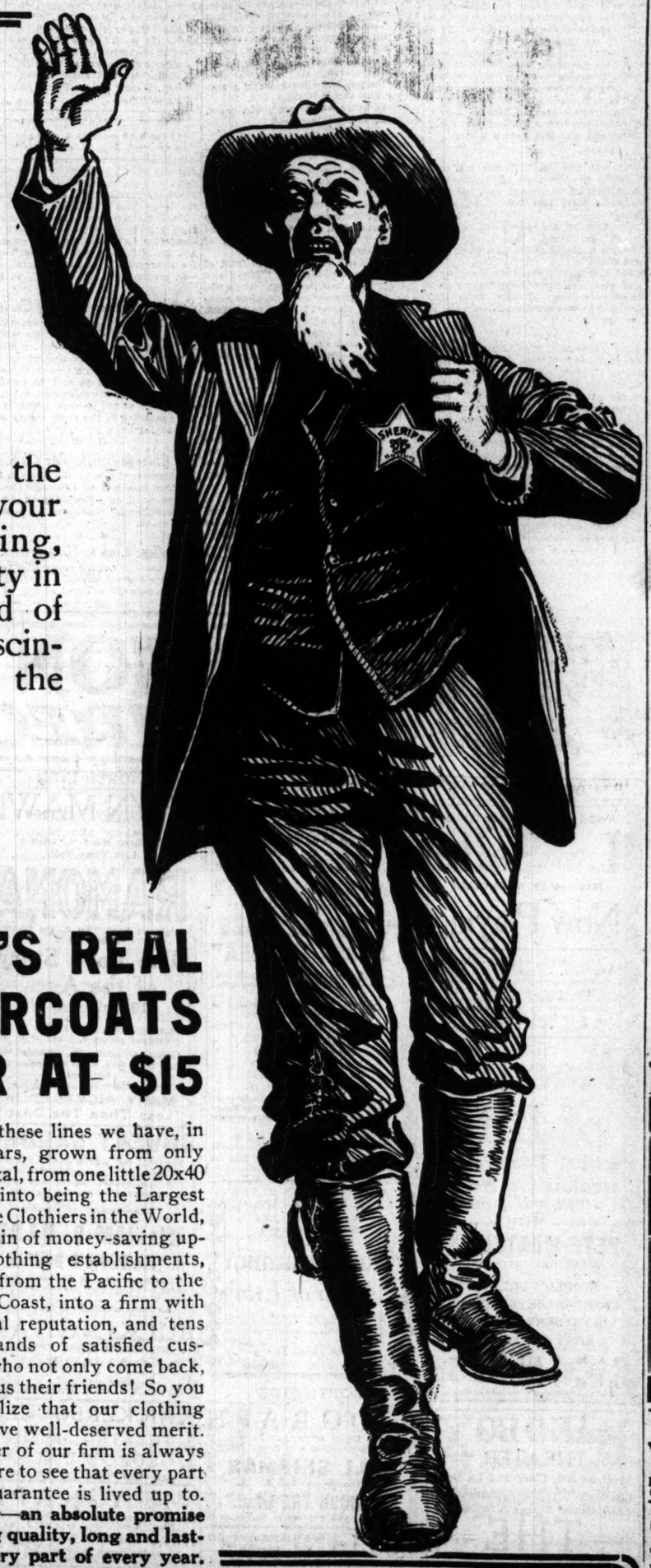

If you keep your foot down hard on the throttle of extravagance you will sooner or later find the sheriff in the highway of your career putting a sudden but energetic stop to things.

Your personal purchases are entitled to the same caution you apply in business. Buy your clothing where Honesty in Advertising, Honesty in Window Showings and Honesty in Sales Arguments are employes instead of where shining marble, bristling brass and scintillating crystal cut such a big figure in the cost of doing business.

We feel we have no right to waste any part of your money on fancy fixtures, fancy rent, fancy expenses or the collection of fancy profits. In our own efficient eastern manufacturing plant and in our own stores we so adjust our expenses that we *can* and *do* sell you

MEN'S AND YOUNG MEN'S REAL $25.00 SUITS AND OVERCOATS EVERY DAY IN THE YEAR AT $15

$15

Along these lines we have, in seven years, grown from only $310 capital, from one little 20x40 ft. store, into being the Largest Exclusive Clothiers in the World, into a chain of money-saving upstairs clothing establishments, reaching from the Pacific to the Atlantic Coast, into a firm with a national reputation, and tens of thousands of satisfied customers, who not only come back, but send us their friends! So you *must* realize that our clothing values have well-deserved merit. A member of our firm is always in the store to see that every part of our guarantee is lived up to.

Our guarantee covers now—just as well as before the European war—an absolute promise of all wool materials, positively fast color dyes, perfect fit and wearing quality, long and lasting satisfaction. Our one-price idea controls our business during every part of every year.

WE ALWAYS SHOW YOU WONDERFUL $3.50 HATS FOR MEN HERE AT - - - - $2.50

OPEN EVERY SATURDAY EVENING UNTIL 10 O'CLOCK

THE LARGEST EXCLUSIVE CLOTHIERS IN THE WORLD

FOREMAN & CLARK

A CHAIN OF UPSTAIRS STORES FROM COAST TO COAST

N.W. Cor. State and Jackson

CHICAGO

Trade Upstairs and Save $10.00

Continue Your Golf at French Lick Springs

The course is in splendid condition. The weather is fine there. No cold winds in this sequestered, delightful spot in the foothills of the Cumberland Mountains. Besides you need the curative properties of its health-giving waters and baths. They are Nature's rejuvenators.

Get Away for a Few Weeks

The trip will pay you big dividends in vigor and renewed energy. Take your wife with you. The splendid French Lick Springs Hotel has no superior in the excellence of its cuisine and appointments. Just a night's ride from Chicago

On the MONON ROUTE

Chicago, Indianapolis & Louisville Ry.

Two daily trains from Chicago—8:30 a. m., with through observation-parlor car—9:00 p.m., with electric lighted drawing-room, compartment, observation, sleeping cars—from Dearborn Station.

Send for beautiful illustrated booklet that describes French Lick Springs, *The Home of Pluto*, in story and picture. You will enjoy reading it.

French Lick Springs Hotel, French Lick Springs, Ind.
Or E. P. Cockrell, G. P. A., Monon Route
1466 Transportation Building, Chicago, Ill.
Or Ticket Office, 104 South Clark Street — Phone Harrison 3309

Distance Shrinks to Nearness

Distance today is no barrier to business. Minutes have replaced miles.

WESTERN UNION

Day Letters and Night Letters

expand the limits of your selling territory to the margins of the seas. Wherever Western Union goes, business may be had at little cost.

THE WESTERN UNION TELEGRAPH CO.

EDUCATIONAL

A Trained Man

will make his life tell. Without business training you are in a sea of luck where thousands go down. Phone Rand. 3206, or call today at the

METROPOLITAN Business College

44th year under same management. All Business Branches, Shorthand, Touch Typewriting, English, Penmanship, Secretarial and Salesmanship Courses.

The SHORTWRITER, the New Machine Shorthand, quickly learned.

Down Town, 57 Wabash Ave.
South Chicago, 9008 Commercial Ave.
Englewood, 63d and Princeton.
West Englewood, 63d and Ashland.
Douglas Park, Oakley Blvd. and 12th St.
Garfield Park, 9 So. Crawford Avenue.
Wicker Park, 1530 North Robey St.
Lake View, Lincoln Ave., near Belmont.
North Side, Larrabee, near North Ave.
Joliet, Plein and Auburn, 111

Enter Any Time

Try one of the YMCA SCHOOLS

For Your Boy. 3 Schools. Address 1821 Division, 3210 Arthington, or 19 S. La Salle

STAMMER NO MORE

Make no mistake. Talk with me. A practical method that "kills the fear of stammering." Phone Central 5430.

The Hatfield Institute, 108 N. Dearborn St., Chicago

Chicago Kindergarten Institute

33rd Annual Mid-Year Class Organized Feb. 1, 1917. Students' Residence and Class-Rooms are combined. Two-year courses. Ideal location near Lake Shore Drive. For illustrated catalog address Box 4, 54 Scott St., Chicago, Ill.

NATIONAL KINDERGARTEN COLLEGE
Elizabeth Harrison, President
Kindergarten and Elementary Training. Two-year course. Mid-year class begins Jan. 29, 1917. Freshman course may be completed by Aug. 10, 1917. Resident dormitories on College grounds. Accredited. Catalog. Box 8S. 2944 Michigan Blvd., Chicago, Ill.

Gregg Shorthand School

Day and Evening Sessions ENROLL NOW
6 NORTH MICHIGAN AVENUE, CHICAGO, ILL.

Languages BERLITZ SCHOOL 12th fl., Auditorium Tel. Harrison 392.

WRITE FOR BOOK OF EVENING COURSES IN BUSINESS TRAINING.
Northwestern University School of Commerce,
417 Northwestern University Building,
Lake and Dearborn Sts., Chicago

EDUCATIONAL

LAW PREPARE NOW

Pre-legal Instruction for Prospective Hamilton College Students.

Prospective students of the Hamilton College of Law requiring instruction in high school subjects provided with same free of charge. The legal department in charge of Instructors who are graduates of leading universities. Private tutoring, insuring rapid progress. Day and evening sessions. Call or write

FREE

Dean, Hamilton College of Law,
Room 306, 119 W. Madison St.

RAG TIME In 20 Lessons

We'll teach you to play real ragtime on the piano in 20 lessons IF YOU DON'T KNOW A NOTE—or advanced course if you already play. Also instruction on Cornet, Violin, Mandolin, Ukelele and all band instruments. "Money-back" Guarantee. SEND FOR FREE BOOK. Open evenings.

Christensen School of Popular Music
20 E. Jackson Blvd., Suite 405-6-7. Harrison 1916

Do YOU Want to Learn a Money Making Business!

A business that will guarantee you permanent, well-paid employment?
LET US TRAIN YOU FOR SUCCESS
Instruction is complete, 12 months' repairing, driving, and construction. Special courses. Graduates earn $100 per month, and up. Get free booklet.
GREER COLLEGE OF MOTORING
1519 Wabash Ave. Chicago, Ill.

SHERWOOD MUSIC SCHOOL

Piano, Voice, Violin, Organ, Theory, Dramatic Art, Dancing. Twenty-second Year. 300 Teachers. 3000 Pupils. 400 Branches in 18 States. Pupils may study anywhere. Write for catalog.
Main School: Fine Arts Building, Chicago

AMERICAN COLLEGE OF PHYSICAL EDUCATION
Mid-year class begins Jan. 29. Three-year normal course for young men and two-year normal course for young women. Write for catalog.
DEPT. 82, 4200 GRAND BOULEVARD, CHICAGO

Chicago School of Lip-Reading

LESSONS PRIVATE. Phone Wabash 4500
MISS GERTRUDE TORREY,
132 Auditorium Bldg., 431 S. Wabash Ave.

Chicago Normal School of Physical Education
Mid-Year Class Begins February 1st, 1917
Two-year Normal course for physical directors and playground supervisors. Students entering at the mid-year are prepared for senior class by Sept., 1917. Fine dormitories. Strong faculty. For catalog address Secretary, Box 40, 430 S. Wabash Ave., Chicago

FRENCH SPANISH

Class Work or Private Instruction
GORDON-DETWILER INSTITUTE of Languages
30 No. Michigan Blvd., Randolph 4200

SEC
GEN
MARKETS

TWO MU
BY MA
DEATI

Italians Slain
tectives Sc
Hell" f

More than 400
Italy" were stopp
revolvers and dirk
of detectives yest
Pool halls, salo
were combed for
gun fighting chag
The search close
Not a gun, not
At 5:30 o'clock
cracked at Milton
streets, one of th
Two men had
and as a patrol w
avenue came clai
murky, ill lighted
were shrieking ou
cold drizzle of the
And of all the sil
bystanders not o
about it! A shrug
tops of the head.
Two New
Frank di Leona
street, was shot th
bullet entering und
fell into the mouth
of Milton avenue.
1133 Townsend str
times in the neck
midway between th
avenue. A revolve
hand as he sank to
chambers still were
even a chance to sh
Immediately the
were taken up in a
the cause of the sho
was made to associa
the Catalanetto-Loco
tocrat" of Little
and in which a killi
predicted by the poli
days. This connecti
tective Sergeant Lo
"Black Hand" squa
ters, decided the kill
and Gariti came as
mail plan.
Relatives Re
But another angle
veloped when it was
cardo was married
Imburgio of 419 We
was not with seve
sawed off shotgun
burgio is in the Co
is said he will "rec
know who shot him
Gariti and Di Leo
to their homes. Ga
Sam Gariti, were th
cery a block from
shooting, Townsend
Di Leonardo was a
were close friends.
There were no
prietors of small s
near by said they
of shots. It seemed
a dozen pistol disch
was a stout man, w
companion. He ha
midway between t
street corner. Di L
mouth of the alley.
News Travels
The police believe
at them from the
across the street. D
through the head. G
for there were three
front. He had draw
fell by his side.
Sam Gariti looked
brother. He mumb
Then he took his b
the arm and led her
doors were locked an
nied.
Received "Ho
One neighbor of
declared both Di Le
have received Black
said Imburgio had re
of the Black Hand a
burgio is said to be
building in which he
Oak street.
After the police ha
more closely Mrs. G
had caught a fleeting
the murderers. She
ting dark, and th
the street she looked
saw a man running
north up the alley.
back for a moment,
define his features.
Mrs Gariti did not
to be at the scene
quickly when her hom

FOUR SUITS OF
ON UNIDENTI

Man Tears All Ma
Except "I. S. Hu
Self While in Ga

While sitting on a
park, a block north
near Central Park
an unidentified man
and fired two shots
ple. He died an hour
ty hospital. The only
tity is the name "I.
in ink on the neckban
The police, searchin
all marks of possible
been removed. With
8 cents and a packa
pockets were empty.
The man was betwe
d. of medium heigh
avy build. He w
it, a black overco
it, and four suits o
underwear. He was of
smoothly shaven, and

SECTION TWO.
GENERAL NEWS,
MARKETS AND WANT ADS

The Chicago Daily Tribune.

THE WORLD'S GREATEST NEWSPAPER

CIRCULATION
OVER ~~500,000~~ 600,000 SUNDAY
OVER ~~300,000~~ 350,000 DAILY

THURSDAY, NOVEMBER 23, 1916.

* 15

TWO MURDERS BY MAFIA AT DEATH CORNER

Italians Slain Just After Detectives Search "Little Hell" for Guns.

More than 400 citizens of "Little Italy" were stopped and searched for revolvers and dirks by a flying squad of detectives yesterday.

Pool halls, saloons, coffee houses were combed for Black Handers and gun fighting characters.

The search closed at 5 o'clock.

Not a gun, not a dirk was found.

At 5:30 o'clock a dozen pistol shots cracked at Milton avenue and Hobbie streets, one of the "Death Corners."

Two men had been shot to death and as a patrol wagon from Chicago avenue came clanging through the murky, ill lighted streets, two wives were shrieking out their grief in the cold drizzle of the evening.

And of all the silent, grave, observing bystanders not one knew anything about it! A shrug of the shoulders, a toss of the head, "I do' know."

Two New Victims.

Frank di Leonardo, 423 West Oak street, was shot through the head, the bullet entering under the left ear. He fell into the mouth of the alley just east of Milton avenue. Tony Gariti, a grocer, 1133 Townsend street, was shot three times in the neck and face. He fell midway between the alley and Milton avenue. A revolver dropped from his hand as he sank to the curb. But its chambers still were filled. He had not even a chance to shoot.

Immediately the threats of feudom were taken up in an endeavor to place the cause of the shooting. An attempt was made to associate the murders with the Catalanetto-Locosio feud, the "aristocrat" of Little Italy's murderbund and in which a killing has been freely predicted by the police in the last three days. This connection failed when Detective Sergeant Longobardi of the "Black Hand" squad, from headquarters, decided the killing of Di Leonardo and Gariti came as the end of a black-mail plan.

Relatives Recent'y Shot.

In another angle of the mystery developed when it was found that Di Leonardo was married to a niece of Marco Insorgio of 419 West Oak street, who was shot with seventeen slugs from a sawed off shotgun last Monday. Insorgio is in the Columbus hospital. It is said he will recover. He "didn't know who shot him."

Gariti and Di Leonardo were walking to their homes. Gariti and his brother, Sam Gariti, were the owners of a grocery a block from the scene of the shooting, Townsend and Milton avenues. Di Leonardo was a laborer. The men were close friends.

There were no eyewitnesses. Proprietors of small shops and residents near by said they only heard a patter of shots. It seemed certain there were a dozen pistol discharges. Gariti, who was a stout man, was in advance of his companion. He had reached a spot midway between the alley and the street corner. Di Leonardo was at the mouth of the alley.

News Travels by Wireless.

The police believe the assailants ran at them from the mouth of the alley across the street. Di Leonardo was shot through the head. Gariti had died hard, for there were three shots, all from the front. He had drawn his revolver. It fell by his side.

Sam Gariti looked at the body of his brother. He mumbled a few words. Then he took his brother's widow by the arm and led her home. There the doors were locked and visitors were denied.

Received "Holdup" Letter.

One neighbor of the Di Leonardos declared both Di Leonardo and Gariti have received Black Hand letters. He said Insorgio had resisted the demands of the Black Hand and was shot. Insorgio is said to be the owner of the building in which he lives at 419 West Oak street.

After the police had questioned her more closely Mrs. Gariti admitted she had caught a fleeting glance of one of the murderers. She said it was growing dark, and that as she stepped into the street she looked up the alley and saw a man running into a rear yard north up the alley. She said he looked back for a moment, but she could not define his features.

Mrs. Gariti did not say how she came to be at the scene of the shooting so quickly when her home is a block away.

FOUR SUITS OF UNDERWEAR ON UNIDENTIFIED SUICIDE.

Man Tears All Marks Off Clothing Except "I. S. Hupp," Then Shoots Self While in Garfield Park.

While sitting on a bench in Garfield park, a block north of Madison street, near Central Park avenue, yesterday, an unidentified man drew a revolver and fired two shots into his right temple. He died an hour later at the county hospital. The only clew to his identity is the name "I. S. Hupp," printed in ink on the neckband of his shirt.

The police, searching the body, found all marks of possible identification had been removed. With the exception of 9 cents and a package of bullets, the pockets were empty.

The man was between 55 and 58 years old, of medium height, and of slightly gray build. He wore a blue serge suit, a black overcoat, a black derby hat, and four suits of white cotton underwear. He was of dark complexion, clean shaven, and partly bald.

WHERE GUNS POP

A Diagram of "Little Hell," Every Dot Indicating a Murder Since Jan. 1 Last.

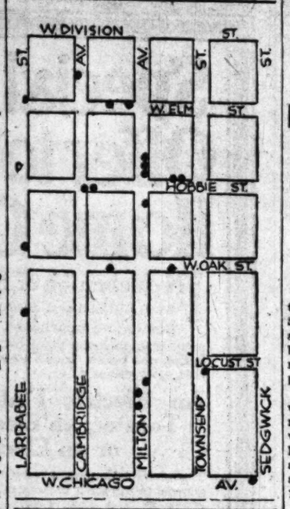

WASTE OF BABIES CALLED FOOLISH

Prof. Tufts Says Branding Children with Bar Sinister Is Economic Loss.

Branding children born out of wedlock with the bar sinister is a foolish waste of babies that the country needs, Prof. James H. Tufts of the University of Chicago asserted yesterday in a speech before the reform department of the Chicago Woman's club.

"Grave economic waste results from denying justice and legal status to the children of unmarried mothers," he said. "They are so handicapped that it is well nigh impossible for them to grow to usefulness. When we refuse them a fair chance the loss is as much theirs as ours."

Discusses Proposed Bill.

Dr. Lucy Waite discussed a bill proposed for presentation to the legislature, under which the birth of a child constitutes a marriage of the parents, unless one of the parents is already married.

"The present Illinois law is the worst in the world," said Dr. Waite. "A man can settle with the mother of his child for $550, paid within ten years."

Tells of Norwegian Law.

Mrs. Katherine Anthony told of the new Norwegian law, giving the child born out of wedlock an equal share in the father's estate. She said if the mother was of such a character as to throw ambiguity about the identity of the male parent then all of the men who might be the father are required to contribute.

SUCCESSOR TO CHENEY ESCAPES AUTO INJURY.

The Rev. S. M. Gibson in Automobile Which Is Demolished, but He and Others Are Not Hurt.

The Rev. Dr. S. M. Gibson, who succeeded the late Bishop Cheney as rector of Christ Reformed Episcopal church, narrowly escaped injury last night when the machine in which he was driving home with several of his parishioners was struck by another, flying at terrific speed.

In the car with Dr. Gibson were Mr. and Mrs. Edward E. Maxwell of 3980 Lake Park avenue and Mr. and Mrs. Evan Rees of 6751 Dorchester avenue.

The other car turned turtle and the two men who occupied it were hurled across the sidewalk to the grass. No one in either car was hurt, although the Gibson car was practically demolished. With the aid of persons who ran to the scene the two men righted their machine and drove away. The accident happened at Oakwood and Grand boulevards.

Dr. Gibson declared that the car which struck Mr. Maxwell's machine was travelling at such great speed that several occupants of the car exclaimed as they saw it approaching.

BALKS WHEN WIFE CHARGES HIM $10 FOR EACH KISS.

New Jersey Clergyman Says She Told Him It Was the Regulation Fee for Such Caresses.

Trenton, N. J., Nov. 22.—[Special.]—A bitter complaint that his wife insisted upon measuring out her affection on a strictly business basis was part of the testimony of the Rev. John Triplett, pastor of the Presbyterian church of Woodbury, when he resumed the witness stand today in his suit for divorce against his wife, Dorothy. The clergyman told Advisory Master C. V. D. Jolins in the court of chancery that Mrs. Triplett demanded payment for her caresses and when he balked she told him that other men's wives got as much as $10 for every such display of affection.

SHE WANTS HER BOY BACK.

Mrs. Hilda Nelson Asks Signatures to Petition for Return of Seventh.

Mrs. Hilda Nelson of 4122 Berkeley avenue wants her "boy" back from the border, where he is with the Seventh Illinois. She says he is needed. So she put this appeal in the personal columns of the newspapers yesterday:

WANTED—EVERY WIFE AND MOTHER of the 7th Illinois infantry to join me in a personal appeal for the return of our men from the border. We have done our share and need our men. MRS. H. NELSON, 4122 Berkeley-av.

Her "boy" is Nels C. Nelson.

'JOSIE' ONCE IN INSANE ASYLUM, BUT FOR WHAT?

Kankakee Physician Declares Mrs. Bennett Was Crazy from Drink.

BY WALTER NOBLE BURNS.

Mrs. Josephine Bennett, who is suing to break the will of the late J. K. Sebree, former owner of the Saratoga and Morrison hotels, learned in the Probate court yesterday that a woman's reputation is largely a question of the point of view.

One fact stood out in the evidence, which, as her old race track friends might say, was safe to bet on. That was that she was admitted to the Kankakee insane asylum in December, 1913, a few weeks after Mr. Sebree's death, and remained there until September, 1914.

Up to the Judge.

Everything else about her was left badly jumbled at the close of a day of sensational disclosures. It will remain for Judge Henry Horner to determine whether Mrs. Bennett was a grape garlanded bacchante, weaving gaily on her way to alcoholic madness, or a persecuted innocent railroaded to the asylum on a charge of lunacy trumped up by those who designed to cheat her out of a just inheritance.

Charles Timothy Chiasson, a nurse, said that for thirteen weeks, while he was in attendance upon Mr. Sebree, Mrs. Bennett, known to him then as Mrs. Sebree, was "drunk most of the time" and "saw snakes in the back yard."

Dr. Francis J. Sullivan of Kankakee asylum gave it as his opinion that her insanity was due to the excessive use of intoxicants.

Blames It on Drugs.

George H. White, her attorney, sought to show by cross examination that Mrs. Bennett never drank to excess, never was insane, and that the appearance of insanity and intoxication was superinduced by drugs prescribed to alleviate sixty days of torture from ulcerated teeth.

Mrs. Mary Walton, a nurse in the Kankakee asylum, testified that Mrs. Bennett while an inmate would rush to the windows constantly and scream "to imaginary persons outside."

Attorney White put a new construction on these acts when he asked: "Didn't she shout out of the windows 'I am not insane. I have been sent to this asylum by the lies and fraud of Roy Sebree, who wants my share of his father's fortune?'"

Lived with Him 13 Years.

Mrs. Bennett is suing for a one-third dower interest in Mr. Sebree's $265,000 estate on the ground that she was his common law wife. She lived with him at 1130 South Michigan avenue for thirteen years until he died.

"I became Mr. Sebree's nurse in June, 1913," said Mr. Chiasson. "He was then at his Michigan avenue residence. I moved with him to a hotel in Highland park. Later I went with him to New York, Saratoga Springs, Atlantic City, and West Baden. He always addressed his 'wife' as 'Josie.'"

"What was Josie's condition while you were there?" asked John H. S. Lee, attorney for Roy and Mabelle Sebree, who are fighting Mrs. Bennett's suit.

The witness grinned.

"I think she was drunk most of the time," he answered.

Saw 'Em in the Back Yard.

"Did she ever show she was on the verge of delirium tremens?"

"She came to my bedside one night and told me she could see snakes in the back yard. She also said Mrs. Jacobson was trying to take Mr. Sebree away from her."

"Did you notice her breath?"

"It was alcoholic."

"Do you remember going into the basement with Mary, the maid?"

"Mary took me down there, and, opening the door of a room, showed me the floor covered with beer and whisky bottles."

"Did Mary tell you this lady had been a hard drinker for years?"

"Yes."

Had Hallucinations.

When Attorney White asked him to describe Mrs. Bennett, Chiasson said: "Her face was red and swollen, her eyes were puffed, she staggered and had hallucinations."

Mr. White brought out that Mrs. Bennett at that time was under the care of Dr. Davis, house physician at the Morrison hotel, and was taking drugs for aching teeth. The drugs, according to Mr. White, accounted for her appearance.

Dr. Sullivan of the Kankakee asylum examined Mrs. Bennett physically and mentally when she was admitted to that institution.

Long Distance Conversations.

"Mrs. Bennett imagined she heard voices talking to her," he said. "She imagined colored men were looking in at the window malignantly at her. She carried on conversations with Mr. Newman, Mr. Sherlock, and Mr. Stillson, whom she thought were present, but who were in Chicago. She spoke of a light shining in her eyes from a machine in the wall. She figured this machine was keeping tab on her."

"In your opinion, to what was her insanity due?" asked Mr. Lee.

"I should say it was due to alcoholism."

Josie's Thirst Rages.

Mrs. Mary Walton, nurse in the hospital ward at Kankakee asylum, said: "Mrs. Bennett asked for wine or whisky at each meal. When we told her we did not keep liquors she said it was her hospital and she knew better and she insisted on having some sort of alcoholic drink.

"She would rush to the windows every half hour or so and howl and scream at imaginary persons. She spoke of seeing Negroes coming after her and shouted: 'Now is the time to shoot.'"

DIET SQUAD AT A THIRTEEN CENT MEAL

Seated left to right: Miss Sophia Miller, Dr. A. J. Stokes, Mrs. L. L. Petit, W. C. Merker, Miss Gertrude Nelligan, Irwin A. Kowohl. Standing: Mrs. Lynden Evans, J. D. Shoop, Dr. Robertson.

TWO FOR A JIT

More Than 300 "Kiddies" Delighted by Church Movies.

More than 300 "kiddies" of the Ghetto district noisily applauded last night the first "two children for a nickel" movies ever held in Chicago. They were held in the Vedder Park Presbyterian church, at Vedder and Penn streets, inaugurating a plan of the directors of Olivet institute to have clean, wholesome motion picture shows for children in various of the churches controlled by that institution.

"The opening movie show was in every way a success," said the Rev. Norman Barr, pastor of the church. "We have every reason to believe that the performances to be given in other churches will be equally as well attended."

The show, which was of three reels of comic and educational pictures, was devoid of "sex scenes," hairbreadth escapes of heroines pursued by villains, and similar features of movie shows. The performance was conducted under the direction of John M. Hestenes of Olivet institute.

OAKLAND BUSINESS MEN PROTEST WEISS SALOON.

Object to License at 3841 Cottage Grove Avenue for "Moral Lepers of This Kind."

Officers of the Oakland Business Men's association and others will appear at the office of City Collector Forsberg at 11 o'clock this morning to protest against the issuance of a saloon license for the premises at 3841 Cottage Grove avenue.

The applicant, according to the petition filed last September, is Paul Stern, but the objectors assert that the Weiss brothers, "Ed" and "Louie," former proprietors of the "W. & W." café, the "Capitol," and the "Bristol," are the actual owners of the place.

"The Oakland neighborhood," reads the protest, "is one of homes, which need protection from moral lepers of this kind, and we ask protection for our daughters and wives as well as our sons and husbands."

HAMILTON CLUB MEMBER MUST ROLL BLOCK IN LOOP.

Royal V. Andrus, Who Bet on Hughes, Must Travel in Revolutions from Tribune to Monroe.

This notice was posted yesterday on the bulletin board of the Hamilton club:

"As a result of an election bet between Royal V. Andrus and William F. Nitz, both members of this club, the loser, Mr. Andrus, is to roll in the street from the Tribune building corner at Madison and Dearborn streets to Monroe and Dearborn streets at 1 p. m. Thursday, Nov. 23."

Andrus bet on Hughes.

FLATS WORRY EVANSTON.

And So That Suburb Decides None Shall Be Erected on Ridge, Between Dempster and Lake.

At a special meeting of the Evanston city council last night an ordinance proclaiming Ridge avenue between Dempster and Lake streets a "restricted district" was passed. This means that no flat buildings will be allowed to be erected on that part of "the Ridge."

BUDA GODMAN SHUNS FREEDOM

Refuses to Send "Jimmie Christian" to Prison on Her Testimony.

Buda Godman, alleged lure of the "international blackmail syndicate," has refused the government's offer of liberty under a suspended sentence. The offer of freedom was made on condition that she and James Christian plead guilty to the charge of blackmailing E. R. West of Highland Park out of $15,000.

The refusal of the "lure" to accept freedom is said to have been prompted by her love for "Jimmie" Christian, who would necessarily have had to go to prison under the conditions. The offer of a minimum sentence of eighteen months in the federal prison was made to four of the alleged members of the blackmail gang after they had been removed from Chicago to the east if they "took the guilty plea."

Eighteen Month Sentences.

William Butler and Homer French pleaded guilty to the charge of blackmailing Mrs. Regina Klipper of Philadelphia out of $200. They were sentenced to eighteen months.

Edward (Doc) Donohue, alleged "brains" of the gang, was offered a two year sentence. He refused to plead guilty on those conditions, but offered to take an eighteen months' sentence. Yesterday the government officials agreed to the terms.

Only the case of "Doc" Russell remains to be tried. He was offered an eighteen months' sentence for a plea of guilty, but he refused to accept and demanded trial.

Buda Godman and James Christian, whose cases are to come up in New York in December, are said to be causing the government prosecutors much difficulty. Attorney Charles E. Erbstein, counsel for the accused blackmailers, was in communication with representatives in New York concerning the plans of the Godman woman and Christian.

West Not to Testify?

According to Mr. Erbstein, the government officials believe they will have difficulty in getting West, the alleged victim, to testify willingly against Buda Godman. It is improbable, he said, that the government will be able to convict Christian unless they secure a conviction of the woman.

In the hope of getting Christian to plead guilty the offer of freedom under a suspended sentence was made to her. Had she pleaded guilty, Christian's conviction would have been almost a certainty, even had he stood trial.

LEADS I. O. O. F. OF ILLINOIS.

L. M. Kagy of Salem Chosen Grand Warden of the Grand Lodge at Springfield.

Springfield, Ill., Nov. 22.—L. M. Kagy of Salem was elected grand warden of the grand lodge of Oddfellows of Illinois at the convention here today. This is the most important elective office in Illinois Oddfellowship. Other officers filled were: Grand master, A. Otis Arnold, Quincy; deputy grand master, H. M. Blood, Chicago; grand secretary, John H. Sikes, Springfield, re-elected; grand treasurer, M. F. Berry, Carthage, reelected.

STEPS TAKEN IN NEW YORK TO REDUCE COST OF LIVING.

Federal, State, and Municipal Authorities Investigate the Rising Prices—Will Report to Gregory.

New York, Nov. 22.—Definite steps were taken here today by federal, state, and municipal authorities to ameliorate if possible the admittedly serious condition resulting from the steadily mounting cost of living.

Agents of the department of justice virtually completed a thorough investigation of the rise in the price of coal and a report is now in process of preparation for submission to Attorney General Gregory. It was predicted that the report, which will include the result of investigations in the mining regions, would result in vigorous action by the attorney general's office.

District Attorney Swann announced tonight that several indictments under the anti-trust law may be returned soon against middlemen believed to have entered into "gentlemen's agreements." His announcement followed the appearance before the grand jury of members of an alleged "poultry trust," and the serving of subpœnas on several coal dealers who are to appear before the grand jury tomorrow.

"The high cost of living is not due to the war but to the cupidity of food speculators," the district attorney said. "But a conspiracy in these cases is very hard to prove."

Mayor Mitchel announced tonight that he will appeal to the legislature for relief. He will have introduced, he said, a bill "providing for the establishment of central markets in order to secure for the producer a direct means for having food products offered at public auction." The bill would aim at the elimination of the middlemen.

CITY SUES 30 BONDSMEN.

Judgments Sought Against Men Whose Property Is Declared Forfeited.

Thirty bondsmen, several of them professionals, were sued in the Municipal court yesterday for a total of more than $10,000. The suits were started by City Prosecutor Harry B. Miller. They are based on ex-parte judgments against the bondsmen, which the latter have failed to pay. One of the bondsmen is Bert Colliver, an elevator boy at West Randolph street, who is listed as in default on nine bonds.

J. CLEMMENT, COME HOME!

Mother Sick and Other Troubles in Family Need Your Attention.

J. Clemment, you are wanted at home. Your mother is frantic and has been sick ever since you went away. Since you went away your cousin died, and somebody else in the family got crippled. If anybody who knows Mr. Clemment sees him after reading this story, they might have him turn to the personal column of THE TRIBUNE this morning and read a personal inserted there, signed Osh, and he will understand.

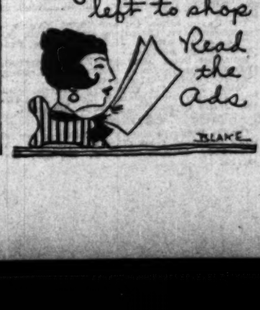

TODAY'S DIET MENU

Composition of Food, and Its Preparation, Which Will Be Served to the City's Experiment Squad.

Subjoined are the menus of the city diet squad—cost, 40 cents a day—and methods of preparation which housewives may follow if they desire to test out the experiment at home:

BREAKFAST—8:20.

Apples.
Rolled oats.
Hot biscuits.
Butter.
Coffee.

LUNCHEON—12:15.

Hamburger steak.
Buttered hominy.
Apple sauce.
Currant cake.
Cocoa.

DINNER—6:30.

Puree of lima beans.
New England boiled dinner.
Bread and butter.
Chocolate blanc mange.
Tea.

The diet squad cook book offers these recipes for the dishes named above:

Baking Powder Biscuit.

2 cups of flour.
5 teaspoons of baking powder,
1 teaspoon salt.
1 cup of milk.
2 tablespoons lard.
½ cup water.

Mix the dry ingredients and sift; work in lard with the fingers; add the liquid gradually to make a soft dough; toss on a flour board and roll to ½ inch thickness; cut and bake in a buttered pan in a hot oven for about twelve minutes.

New England Boiled Dinner.

2 medium cabbages.
2 medium rutabagas.
4 potatoes.
6 carrots.
6 onions.
2 pounds lean salt pork.
4 cloves.
Allspice.

Boil the salt pork with spices until tender; cook rutabagas and carrots in water sufficient to cover for 20 minutes; add the cabbages, onions and potatoes; cook until vegetables are tender. Arrange the vegetables on a serving dish with the sliced salt pork over them.

Currant Cake.

¼ cup of butter.
1 cup of sugar.
2 eggs.
½ cup milk.
2 cups flour.
3 teaspoons baking powder.
1 cup of currants.

Cream the butter; add sugar gradually, also eggs well beaten; add milk; add flour mixed and sifted with the baking powder; add currants, slightly floured; bake forty minutes in a moderate oven.

The menu for the day is based on the needs of twelve adults of sedentary occupations.

OYSTER SUPPLY IS SHORT.

Catch in Chesapeake Bay Far Below Normal, Maryland Conservation Commission Reports.

Baltimore, Md., Nov. 22.—The oyster supply of the Chesapeake bay is far below normal this year, it was announced today by the Maryland conservation commission. Only one boatload arrived here today, as compared with an average of fifty last year. Its cargo sold for 90 cents a bushel, compared with 60 cents a year ago.

WOMAN FINED AS THIEF.

Mary Romano Penalized Fifty Dollars by Melrose Park Justice of Peace.

Mary Romano, 1418 North Twenty-third avenue, Melrose Park, was fined $50 by Justice of the Peace F. A. McKee yesterday for stealing merchandise from Northwestern freight cars.

FOOD 'MARTYRS' FIND 13 CENT MEALS AMPLE

Dr. Robertson Threatens Hash When They Refuse Second Helpings.

It cost less than 30 cents per person to feed the diet squad its three meals yesterday instead of 40 cents, as anticipated. The indications are that the average price per person for the two weeks' period will be below 10 cents a meal.

The figures, though unofficial, were given by one of the buyers. Miss Lillian Kemp, in charge of the menu making, said that the two weeks' supply of staples for the squad had been purchased in advance and this would lower the cost.

Refuse Second Helpings.

As the twelve volunteers finished their third meal Health Commissioner Robertson made the rounds of the two tables in the colonial dining room of the School of Domestic Arts and Sciences at 6 North Michigan boulevard and beseought his squad members to have a second helping. All refused.

"This won't do," said the health commissioner. "There is more food out in the kitchen, and if you don't eat it, it is either waste or hash."

"Help," was the laughing response.

"Not so soon with hash, doctor," pleaded Irwin A. Kowohl.

But the doctor shook his head. "That is one way of economizing. Properly made hash is good food."

Hash Yet to Come.

It is probable that the "left overs" will be reserved later in the week. So far as yesterday's three meals were concerned, the squad members were agreed that they had plenty to eat. Their combined weights as compared with the day before showed an increase. Each individual weight with two exceptions showed a slight increase, but the health commissioner looked upon the first day's weighing in as of no significance.

The main item on the menu last night was pot roast.

"This piece of meat," said Dr. Robertson, "was really very cheap, and it is just as nourishing as the expensive cuts. It is appetizing, too, and the explanation is that it was cooked for six hours."

Soup Stock Provided.

Incidentally, the same piece of meat will supply the soup stock for the squad.

Dr. Robertson was just as enthusiastic about his rice and raisin pudding which finished off the day of dieting, but when he called for comments some of the members of the squad failed to speak up with briskness.

At each of its meals yesterday the squad was eating under difficulties. The morning meal began with the boom of flashlights. Luncheon was accompanied by the stares of curious visitors who gained admittance as educators, specialists, and otherwise. At dinner the moving picture people limbered up with their intense arc lights and another battery of photographers filled the room with smoke.

A Dietary Quip.

"I am scared stiff," said a feminine member of the squad, "for fear some picture man will catch me eating with my knife."

Although the strange surroundings had made the first two meals rather stilted affairs, by evening the squad had grown accustomed to the situation and proceeded to enjoy itself. There was laughter when Dr. Eva G. Hansen announced that she had received a "mash note" by reason of the publicity. Dr. Hansen is one of the six members of the squad who are married.

"That is nothing," commented Miss Gertrude Nelligan. "I have had two verbal offers since we started dieting, but each man said he would marry me provided I would agree to live on 40 cents a day."

They Like It.

Most of the members of the squad were highly pleased with the food, its preparation, and the amount of it.

"The breakfasts are more than I am accustomed to," said Dr. A. J. Stokes, who is the heavyweight of the squad. "My usual breakfast is a roll and a cup of coffee."

U. S. FOOD INVESTIGATION ENDS AFTER TEN WEEKS.

Detectives Find Little Material on Which to Base Prosecutions, Authorities Indicate.

The final report of a ten weeks' investigation of the food situation by government agents was given to District Attorney Clyne yesterday. Embodied in the report, it is said, are numerous cases which tend to show that the actions of many dealers are suspicious.

But, further than this no tangible evidence, sufficient for the basis of an indictment, is contained in any one of the hundred or more reports. It was admitted by attaches of the office of District Attorney Clyne and Hinton G. Clabaugh.

It was also learned that the evidence will not be taken before the grand jury until the early part of next year. A denial of the reports that evidence of collusion between wholesalers and shippers had been obtained, was made by Mr. Clyne.

Rumors that the government had evidence that foodstuffs had been destroyed in carload lots were also branded as unfounded.

ARE YOU STILL FOR FISH?

Chicago Aquarium Society Will Hold an Exhibit at Studio Today.

The Chicago Aquarium society will hold an exhibit this evening at 19 Cedar street. Over fifty collections will be shown.

ST. LOUIS WOMAN AGAIN BUYER OF CHICAGO REALTY

Mrs. Lily Busch Acquires Additional Property on the Northwest Side.

Transactions in acres represented the most interesting feature of yesterday's real estate market news, in one of which Mrs. Lily Busch of St. Louis appears as acquiring more property in the northwest part of the city. In yesterday's TRIBUNE she appeared as the purchaser, from J. J. Harrington, of the property at the southwest corner of Grand and Kilpatrick avenues, for which she paid $29,400.

Yesterday there was filed for record a transfer by Otto C. Butz, trustee for eight owners, to Mrs. Busch, of a tract of 155,768 square feet at the northeast corner of North and Forty-seventh avenues, in which a stated consideration of $62,307 is given. It is stated that Mrs. Busch has acquired altogether about 270,000 square feet, for which she is said to have paid about $123,000. It is stated she has no plans yet regarding the improvement of the property. J. J. Harrington & Co. were the brokers.

California Avenue Deal.

In another transaction made a matter of record John Walker of Pittsburgh, Pa., has conveyed to John S., Henry C., and Howard Phipps of Nassau, N. Y., the property at the southwest corner of West Forty-seventh street and California avenue, 664x2,640, except railway right of way, comprising in all about forty and one-fourth acres, for an expressed consideration of $120,000. The grantor and grantees are brothers-in-law, and in part exchange the purchasers conveyed a number of lots between Fifty-seventh and Fifty-ninth streets, Halsted and Peoria streets, at a stated consideration of $54,700.

There also was filed for record the transfer by Anton Bronis and others to the Metropolitan State bank of the property at the southwest corner of Halsted and Thirty-fifth streets, 82x150 feet, with three story business building, for an expressed consideration of $77,000, subject to an incumbrance of $45,000. It adjoins the property occupied by the bank.

Buys Store and Flat.

The property at the southwest corner of Western avenue and Powell park, lot 75x125 feet, with store and flat improvements, has been conveyed by H. S. Hancock to William Matthew, the consideration being of a nominal character, subject to an incumbrance of $39,000.

The Union Trust company has conveyed to Seymour Stedman the property at the southwest corner of Seventy-fifth street and Vincennes avenue, 110x200 feet, for an expressed consideration of $24,000.

Max Raskin has conveyed to Isadore D. Padorr the property at the northeast corner of Clybourne and Marshfield avenues, 80x123 feet, with store and flat improvement, the consideration being nominal, subject to an incumbrance of $17,750.

Buys Evanston Residence.

In an interesting deal in Evanston residence property, Alton D. Orvis has sold to R. W. Upham, vice president of the Peoples' Trust and Savings bank, the new Dutch colonial residence at 945 Sheridan road for a reported consideration of $27,500. The lot fronts sixty-eight feet on Sheridan road by 165 feet on Lee street.

Louis Bomaah has sold to William D. Sager the property in Broadway, seventy-seven feet south of York place, lot 55x125 feet, east front, with flat improvements, the consideration being nominal, subject to an incumbrance of $12,500.

A. W. Goldstein et al. have conveyed to Isadore B. Meyers the property in Milwaukee avenue, 475 feet northwest of California avenue, lot 25x124 feet, southwest front, with store and flat improvements, the consideration being nominal, subject to an incumbrance of $11,000.

South Side Trade.

John A. Chapman has conveyed to Hugo C. Anderson and Anders C. Nelson the vacant 120x125 feet at the northwest corner of Paxton avenue and Sixty-eighth street, a consideration of $10 being given in the deed.

Congressman George Edmund Foss will be the speaker at the weekly luncheon of the Chicago real estate board in the Louis XVI. room of the Hotel La Salle today. His subject will be "Our National Defense."

Murray Wolbach has sold to Joseph J. and Martha A. Keefer the six flat building at 5642-44 Calumet avenue for a reported consideration of $27,250, the seller taking in part payment the property at the southeast corner of Elston and Kimball avenues. Glatt & Price were the brokers.

Real Estate Transfers.

STICKNEY.

Bartlett Highlands, 2d add. lot 39, blk 18, Nov. 16 (P. H. Bartlett to Louis Cirielli).....

Clearing 2d add. lot 20, blk 4, Oct. 30 (C. T. & T. Co. to William H. Sharp).....

Crane Archer Av. Home add. lot 27, blk 16, Oct. 7 (W. B. Jordan et al. to Vaclav Horn et al).....

Crane Archer Av. Home add. lot 3, blk 18, Nov. 17 (Lynda Ulrich to Frank Waldhaus et al).....

Crane Archer Av. Home add. lots 2 and 3 and n 22 ft. lot 4, blk 18, incumb $1,200, Nov. 10 (Joseph Baumgartner, jr., to Lynda Ulrich).....

Crane Archer Av. Home add. lot 1, blk 16, Oct. 24 (W. B. Jordan et al to Frank Waldhaus et al).....

THORNTON.

Harvey Academy add. pt. lot 14, all lot 15, blk 1, Nov. 14 (C. E. Smith to Mary E. Verhoeven).....

Russell's sub. lots 45 to 54, blk 2, Aug. (P. D. Taylor to Frank J. Wachsmuth, 24, w. 1/2 lot 23, blk 2, Sayre, Nov. 17 (John Mulder to William Winterhoff).....

Township 35 n. r. 14 e. 3d p. m. Nov. 21 (Estate John Koenig, minor, by guardian, to Walter G. Wade et al).....

WORTH.

Taylor's sub. lots 1 to 8, blk 8, incumb $1,200, Nov. 11 (Emanuel Emanuel Fort Dear, Trust & Sav. bank, tr).....

West High, lot 14, blk 1, 26-37-13, Nov. 17 (Alfred Johnson to Ida T. Sutherland).....

BLOOM.

Chicago Heights, lots 1 to 8, blk 178, Nov. 18 (C. T. & T. Co. to M. H. Lane).....

Chicago Heights, lots 4 and 5, blk 178, Nov. 20 (M. H. Lane quit claims to Standard Oil Co. of Indiana).....

Chicago Heights Schilling-av. add. lot 1, blk 1, Oct. 17 (Ira C. Harman to C. T. & T. Co. tr.).....

CICERO.

Morton Park, lot 26, blk 10, 26-39-13, Dec. 29 (Vaclav Prokop to Rhoda Tumpach).....

Oak Park Chicago Herald add. lot 14, block 8, Nov. 4 (M. W. Finchbeck to Charles J. Meyer).....

Oak Park, Carson 2d add. lot 7, blk

"A," Oct. 26 (R. E. Nicholas to John P. Goodell).....

26-39-13 incumb $1,200, Sept. 15 (Emma Svejkovsky to Wm. Cesal).....

LYONS.

La Grange, West End add. lot 35, Nov. 3 (C. & T. Co. to John Gullikson).....

Lay & G. sub. lot 2, sublot in blk 4, incumb $2,500, Sept. 1 (Mary E. Lyman to Wm. Salmsburg).....

Twp. 38, pt. n. e. ¼, 9-38-12, Nov. 21 (H. C. Kramer to Jacob Oejlad).....

NORTHFIELD.

Fair View, lots 1 to 25, blk 15, and lots 1 to 25, blk 16, Sept. 19 (Fred Siemers to John Chezo).....

LAKE VIEW.

Addison-st., 53 e of Herndon, n f, 20x125, incumb $4,100, Nov. 16 (Edith V. Anderson to George Terranella).....

Berteau-av., 225 e of N. Clark-st., n f, 50x125, incumb $2,000, Nov. 18 (Lillie Kolb to Wm. M. Knopp).....

Broadway, 71 s of York-pl., s f, 25x125, incumb $12,500, Nov. 15 (Louis Bomash to Wm. D. Sager).....

Clybourn-av., n e cor Marshfield, s w 7, 50x123, incumb $17,750, Nov. 5 (Max Raskin to Isadore D. Padorr).....

Eastwood-av., 111 e of Lasvitt-st., n f, 37x121, incumb $2,000, Nov. 4 (E. Haase to Emil W. Graevemeyer).....

Irving-av., N. 150 e of Ainslie-st., w f, 50x124, incumb $1,900, Nov. 20 (Schetb et al) Armstrong to Christian J. Kenmore-av., 411 n of Buena, w f, 50x150, Nov. 20 (W. D. Sager to Peter A. Nikopoulos).....

Montana-st., 140 w of Racine-av., s f, 30x114, Nov. 9 (C. E. Goode et al to Wm. P. Kiekin).....

Oakley-av., N. 61 s of Wilona, w f, 25x125, Sept. 19 (Julius Brenhaus to Harry Dee).....

Pine Grove-av., 238 s e of Diversey-pkwy, s f, 25x168 rr to alley, incumb $5,000, Oct. 30 (Lillian W. Probst and hus. of N. Y. City to Hugh Bartlett).....

Rascher-av., 186 e of E. Ravenswood, s f, 30x125, incumb $7,100, Nov. 18 (Emanuel Newquist et al to Ella Swanson).....

Rascher-av., 636 e of N. Clark-st., s f, 25x125, incumb $4,000, Nov. 20 (Christina K. Bostrom to Augusta Fabel).....

School-st., 218 e of Western-av., n f, 50x124, incumb $3,000, Nov. 16 (Martha Nelson to Joseph Stravinsky).....

Seminary-av., 302½ w of 22d-pl., s f, incumb $2,200, Nov. 11 (Anna Williamson to Jessie F. Hoffman).....

Summerdale-av., 302 e of N. Hoyne, n f, 30x124, incumb $1,500, Nov. 20 (Amelia M. Schaefer to Augusta Johnson).....

Wellington-st., 218 e of Robey, s f, 26x125, sub to t d, Oct. 10 (Matthias Riewer to Joseph Zuckerman).....

NORTH TOWN.

Beethoven-pl., 265 w of N. Wells-st., s f, 24x118, Nov. 18 (N. L. Rosasco to Vincent D'Amico).....

Blissell-st., 172 s of Clay-st., e f, 25x75, Nov. 17 (Margaret E. Kiefer).....

Grant-pl., 290 w of Cleveland-av., n f, 26x124, Nov. 16 (C. E. Smith to Axel F. Pearson).....

North-av., 25 w of Dickens-st., s f, 20x125, Nov. 17 (Mary E. Gleason to Henry H. Engelhardt).....

Orchard-pl., 180 n of North-av., e f, 25x120, incumb $2,000, Nov. 18 (Frederick Loedige to John Baumstark).....

Perry-st., 217 s of Fullerton-av., w f, 25x125, Nov. 11 (Mary Sheehan to Hannah S. Finerty et al).....

Pleasant-st., 40 s of Vedder, e f, 25x125, Sept. 10 (Modesta Quaglino to Pierto Dipavia).....

SOUTH TOWN.

Calumet-av., 95 s of 52d-st., w f, 25x125, incumb $4,000, Nov. 17 (W. F. Haughton to Floyd D. Husband).....

S. Clark-st., 175 n of E. 22d-st., e f, 183, sub to Armour-av., July 8, 1915 (John Condon quitclaims to Louis McGinnis).....

Same, Nov. 20 (Louis McGinnis to G. T. & T. Co.).....

Same, Nov. 21 (Louis McGinnis to G. T. & T. Co.).....

Same, Nov. 20 (Anton Brozis et al to Metropolitan State bank).....

Halsted-st., 75 s of 33d-pl., e f, 25x150, Nov. 10 (Mary F. Trahan to Stanley F. Trahan).....

S. Honore-st., 125 s of 86th, e f, 25x120, Nov. 1 (Albert Rennwans to Claus Jensen).....

Indiana-av., 178 s of 39th-st., w f, 30x175, m or less, Nov. 20 (Abe Goldberg quitclaims to Fred Berger).....

Township 38, n. r. 14 e. 3d p. m. 33-39-14, qtr 37.623 sq ft or 1.837 acre, prop is bet 35th-st. and 37th-pl. extended and Racine-av. and Morgan-st., C. T. & T. Co. as Trustee of Central Mfg. District, to Chicago Junction Ry. Co., Nov. 20.....

Madison-st., W. 50 s of Franklin, n f, 46x180; Randolph-st., W. 50 s of 5th-av., s f, 46x180, Nov. 14 (Mary Borden Turner and husband, London, England, and ¼ int to Alice Joyes Bowles).....

Artesian-av., 239 s of W. 37th-st., e f, 25x125, sub to t d, Nov. 16 (O. F. Harlandson to Walter P. Phillips).....

Artesian-av., 300 n of W. 36th-st., w f, 25x126, sub to t d, Nov. 16 (O. F. Harlandson to Walter P. Phillips).....

Artesian-av., 299 s of 37th-st., e f, 25x125, sub to t d, Nov. 16 (O. F. Harlandson to same).....

Campbell-av., 85 n of W. 44th-st., w f, 25x126, incumb $1,600, Nov. 11 (Wm. G. McIntosh to Frank Servatka).....

Clybourn-av., 100 n of Division-st., w f, 50x124, incumb $3,000, Nov. 16 (Johnson Walker, Pittsburgh, Pa., to John S. Armour et al, and Howard Phipps of Nassau, N. Y.).....

Campbell-av., 171 s of 39th-st., w f, 25x125, incumb $4,000, Nov. 20 (Christina K. Bostrom to Augusta Fabel).....

Same property, incumb $3,576, Nov. 16 (A. F. Mueller to Charles Groth).....

46th-pl., W. 265 n of Kalmar-av., s f, 50x125, Oct. 9 (Jurgis Wirbalaitis to Mike Venus).....

69th-st., W. 50 w of Kalmar-av., s f, 50x125, Nov. 20 (George Mankin to Otto C. Newhouse).....

Kostner-av., 200 n of W. 37th-st., e f, 26x125, Nov. 21 (Otto Ruwer to Thomas Shved).....

Komensky-av., 106 n of W. 44th-st., e f, 25x125, Nov. 13 (Annie E. McCarthy to Edward Cupiec).....

Kildare-av., 52 s of W. 50th-st., e f, 30x125, incumb $1,000, Nov. 16 (John Junker to Harry L. Karl).....

Kenneth-av., 180 n of W. 44th-st., e f, 30x125, Nov. 20 (Geo. Mankin to Otto C. Newhouse).....

Maplewood-av., 120 s of 31st-st., e f, 25x125, incumb $3,500, Nov. 16 (Albert Schoening to Joseph Pechoc Jr.).....

Tilman-av., S. 264 ft. of 51st, w f, 25x125, incumb $4,850, Nov. 11 (C. F. Holman to Catherine Donahue).....

Washtenaw-av., 198 n of W. 47th-st., w f, 50x125, incumb $900, Nov. 16 (Alois Jungar to Frank Vitlak).....

Ada-st., 166 n of W. 37th-st., e f, 25x125, Nov. 16 (Carolyn D. Dengrit to Edward D. Dengrit).....

88th-st., 27 w of Houston-av., s f, 30x100, incumb $1,621, Nov. 14 (John Balin to Albert J. Mumbi).....

Green-st., S. 121 ft of 70th, w f, 32x125, incumb $4,500, Nov. 1 (Louise Roll et al to Robert Rauschert).....

LAKE.

Maplewood-av., 99 n of W. 73d-st., e f, 125x126, Jan. 6 (J. A. Heinle to Henry Bernahl et al).....

Morgan-st., 120 s of 76th, w f, 30x124, incumb $1,700, Nov. 20 (Annie Flaws to Annie Flaws et al).....

Normal-av., 60 n of W. 87th-st., w f, 60x102, m or l, incumb $1,400, Nov. 14 (W. O. Carr to Peter Jackson).....

Peoria-st., S. 310 n of 51st, w f, 25x124, Nov. 8 (Martha S. Hill to Chas. M. Ford).....

Peoria-st., S. 281 n of 75th, e f, 25x124, incumb $1,000, Nov. 18 (Frederick Loedige to John Baumstark).....

Princeton-av., 200 s of W. 72d-st., e f, 50x127, Nov. 17 (Mahlon A. Staver to Wm. Z. Calder).....

Sangamon-st., S. n w cor 76th, e f, 57x124, sub to t d, Oct. 31 (Fredricka Hawkinson to Margaret E. Halsted-st., W. 45 s of Ashland-av., s f, 150, Nov. 10 (Mary F. Trahan to Stanley F. Trahan).....

S. Honore-st., 125 s of 86th, e f, 25x120, Nov. 1 (Albert Rennwans to Claus Jensen).....

Indiana-av., 178 s of 39th-st., w f, 30x175, m or less, Nov. 20 (Abe Goldberg quitclaims to Fred Berger).....

Township 38, n. r. 14 e. 3d p. m. 33-39-14, qtr 37.623 sq ft or 1.837 acre, prop is bet 35th-st. and 37th-pl. extended and Racine-av. and Morgan-st., C. T. & T. Co. as Trustee of Central Mfg. District, to Chicago Junction Ry. Co., Nov. 20.....

Madison-st., W. 50 s of Franklin, n f, 46x180; Randolph-st., W. 50 s of 5th-av., s f, 46x180, Nov. 14 (Mary Borden Turner and husband, London, England, and ¼ int to Alice Joyes Bowles).....

Artesian-av., 239 s of W. 37th-st., e f, 25x125, sub to t d, Nov. 16 (O. F. Harlandson to Walter P. Phillips).....

Artesian-av., 300 n of W. 36th-st., w f, 25x126, sub to t d, Nov. 16 (O. F. Harlandson to Walter P. Phillips).....

Artesian-av., 299 s of 37th-st., e f, 25x125, sub to t d, Nov. 16 (O. F. Harlandson to same).....

Campbell-av., 85 n of W. 44th-st., w f, 25x126, incumb $1,600, Nov. 11 (Wm. G. McIntosh to Frank Servatka).....

Clybourn-av., 100 n of Division-st., w f, 50x124, incumb $3,000, Nov. 16 (John

BROKERS URGING CAUTION; REQUIRE HIGHER MARGINS

Commission House Action with Firmer Call Money Causes Decline in Stocks.

Large commission houses, with misgivings speculative accounts, have been calling for higher margins. At the same time call money in New York is showing a higher tendency, and reached 5 per cent just before the close. This influenced eastern commission houses to suggest to customers that the present is the time for caution.

While it may not be appreciated that the banks now do not control the money market as easily as before the war, still their demands must be met, and if their position is one opposed to higher prices it will have at least a temporary influence.

So far as could be learned, this was the occasion for the decline in quotations yesterday. Fundamental conditions have not changed and after the period of profit taking there is reason to believe stocks will seek new high levels.

Butte and Superior Declines.

The attack by a London corporation on Butte and Superior resulted in considerable loss in price of that stock. From the close on Tuesday at 71 the opening was at 70, and the final quotation at 69¼. The charge was that the company was paying dividends not warranted by earnings.

It is doubted whether this represents the proper view of the company's position. American Zinc, which opened at 45, rose to 63¼ and closed at 60. The two companies are engaged in similar mining operations.

Corn Products Refining.

Directors of the Corn Products Refining company will meet in December to take action on the preferred dividends. At this meeting it is expected the board will begin payment at the rate of 1¾ per cent, the regular distribution required by the company's charter.

At this time the concern is paying 1¾ per cent. Unpaid dividends on the preferred stock now approximate 20 per cent. The shareholders, therefore, have considerable in prospect. Net earnings for the current year are expected to reach $5,000,000.

Chicago Securities.

On the local stock exchange prices were irregular and generally lower. Stewart-Warner common sold off fractionally to 106¾. There is not at present intended interest in the shares. Swift & Co. stock was ¼ lower. Booth Fisheries common was ½ higher.

On moderate sales Chicago City and Connecting Railways preferred sold off ¾ to 39. The price of the company's bonds, however, advanced from 80½ to 81, on sales of $120,000. Prest-O-Lite dropped 3½ points, to 140.

New York Air Brake Melon.

The New York Air Brake company ordered an extra dividend of 12½ per cent, payable in five quarterly installments, along with the regular dividends of 5 per cent each for the next five quarters. The dividends were declared out of large surplus net earnings, chiefly derived from war contracts.

Reserve Bank Candidates.

Official announcement was made of the results of the nomination of candidates for directors of the federal reserve bank of Chicago.

In group No. 2 James B. Forgan, chairman of the First National bank, has been nominated to succeed himself as a class A director. Two rival candidates have been nominated for the office, namely, Robert R. Wallace of Hamilton, Ill., and J. H. Dyer of Hoopeston, Ill.

In group 1 Henry B. Joy and John W. Blodgett, both of Detroit, have been nominated for the class B directorship, for which the term expires this year. Mr. Joy is the present incumbent. The voting is to close Dec 12.

Applications to List.

Applications have been made to the New York stock exchange to list the following securities:

New Orleans, Texas and Mexico Railway company $14,908,500 voting trust certificates for capital stock.

International Mercantile Marine, $51,726,400 preferred stock, $49,872,400 common stock, and $40,000,000 first mortgage and collateral trust sinking fund bonds, due in 1941.

American Malt corporation, Guaranty Trust company certificates of deposit, $8,500,000 preferred and $5,782,400 common stock.

Southern Railway company, Banking Trust company certificates of deposit, $61,333,000 developing and general mortgage 4 per cent bonds, due in 1956.

Bank of Montreal Annual.

The Bank of Montreal statement for the fiscal year, reflecting to a considerable extent the undertakings being carried out for the dominion and British governments in connection with munition contracts, shows an increase in total assets to $365,215,541, a gain of more than $62,000,000. The profits are $2,200,471, being equal to 13.75 per cent on the paid up capital, with $240,982,-000, or 75.20 per cent, of the total assets listed as liquid.

The profits, with the balance carried forward from last year, brought the total available for distribution up to $3,464,423. Of this $1,920,000 was paid in dividends and bonuses, $160,000 applied to payment of the war tax on bank note circulation, leaving $1,414,423 to be carried forward to profit and loss. Total deposits increased $50,000,000 during the year, bringing them to $300,000,-000. Current loans fell off slightly, explained, it is said, by the increased prosperity of the manufacturers resulting in a disposition to pay off bank indebtedness.

Dividends Declared.

Stock, rate, etc.—	Payable.	Of rec.
Am. Loc. 1¼, q. com.†	Jan. 3	Dec. 18
Do 1¾, q. pfd	Jan. 22	Jan. 5
Am. P. & L. I., q. com	Dec. 1	Nov. 24
Chevrolet, $3, semi	Dec. 1	Nov. 20
Bath. R. & L. 1¼, q. pfd	Dec. 1	Nov. 24
Hawaiian W. & P. 1¾, q.	Jan. 10	Dec. 29
Cleve. & Sand. Brw. 2, com.	Dec. 29	Dec. 15
C., R. G. & T. P. 1¾, q. pfd.	Dec. 12	Dec. 1
Do R, semi. com	Dec. 12	Dec. 1
Do 3½, extra com	Dec. 12	Dec. 1
Childs, 1 com	.....	.....
Do ½, extra com	.....	.....
Do 1¾, pfd	.....	.....
Alex Rubber, $1.25, q.	Dec. 18	Nov. 29
Nat. Power, 1¾, q. pfd.	Jan. 2	Dec. 15
Do, 1, q., com	Jan. 2	Dec. 15
Nat. Oats T. & L., 1¼, q.	Dec. 15	Nov. 25

Calumet-Hecla Earnings.

The Calumet and Hecla Copper Mining company is to have a banner year, judging from reports to date, and Boston experts expect an additional disbursement will be ordered besides the quarterly dividend of $25 a share recently declared. This year the company probably will earn from its own operations $10,250,000, or $102.50 a share. This sum is estimated by calculating a profit of 13½ cents per pound on a production of 76,000,000 pounds.

Calumet and Hecla's earnings through its proportion of profits made by its subsidiary companies will total $4,010,-150. This will make the company's earnings for the year total $14,260,150, or more than $142 per share.

Money and Exchange.

Money rates in Chicago steady at 4 per cent on collateral, 3½ per cent on commercial paper, and 4½@5 per cent over the counter New York exchange sold 10@15c discount. Chicago bank clearings were $80,234,120.

Railroad Earnings.

PHILADELPHIA AND WESTERN.

For October—	1916	Increase.
Gross	$ 47,435	$ 2,911
Net	26,566	2,947
Balance	13,008	2,862
For twelve months—		
Gross	$68,235	$8,888
Net	200,889	34,178
Balance	115,388	31,125

ALABAMA GREAT SOUTHERN.

For second week November—		
Gross	$ 110,873	$ 8,724
From July 1—		
Gross	2,174,476	263,183

MOBILE AND OHIO.

For second week November—		
Gross	$ 250,274	$ 6,072
From July 1—		
Gross	4,465,605	170,019

GEORGIA SOUTHERN AND FLORIDA.

For second week November—		
Gross	$ 37,849	$ 7,056
From July 1—		
Gross	968,209	180,423

CINCINNATI, NEW ORLEANS AND TEXAS PACIFIC.

For second week November—		
Gross	$ 345,869	$ 37,534
From July 1—		
Gross	4,405,464	725,736

KANSAS CITY SOUTHERN.

For October—		
Gross revenues	$1,096,040	$118,856
Operating expenses	619,563	70,361
Net revenues	476,477	48,494
Taxes	48,446	1,905
Operating income	428,030	46,589
From July 1 to Oct. 31—		
Gross revenues	3,996,415	469,788
Operating expenses	2,812,157	312,889
Net revenues	1,844,257	156,899
Taxes	193,424	14,774
Operating income	1,650,833	142,125

UNION PACIFIC—October operating revenues increased $1,769,881; operating income increased $1,127,590. From July 1 operating revenues increased $7,270,885; operating income increased $3,854,353.

CHICAGO STOCK EXCHANGE.

	Sales.	High.	Low.	Close	Net chge.
Am. Shipbldg.	355	69	68	68¾	– ¾
Do pfd	31	96	96	96	....
Booth Fish	140	61	60¾	61	+ ½
Do pfd	45	87¾	87	87	– ½
Ch. C. & C. Rys.	325	5¾	5¼	5¾	– ¼
Do pfd	665	39¾	39	39	– ¾
Chi. El Rys.	65	11¼	10¾	10¾	– ½
Chi. Pneu. T.	112	72½	72	72½	+ ½
Ch. Ry. ser. 2	390	24	21	21	– 3
Ch. Ti. & Tr.	37	223	223	223	....
Com. Edison	170	143	143	143	+ 1
Deere pfd	30	96	96	96	....
Diamond M.	140	132	131	131	....
Hartman	235	76	75	76	+ 1
H., S. & M.	20	88¾	88¾	88¾	– ¼
Illinois Brick	500	100	97¼	100	+ 3¼
Lind. Light	265	19¼	19	19	– ½
N. Am. Pulp	135	15¼	15	15	+ ¼
Page W. W.	150	16	15¾	16	+ ¼
Peoples Gas	10	110¾	110¾	110¾	– ¼
Prestolite	375	144½	140	140	– 3½
Quaker Oats	36	330	330	330	....
Sears-Roebuck	735	231	230	230¼	– ½
Stewart-Warn.	644	107¼	106	106¾	– 1¼
Swift & Co.	961	138¾	138	138¾	– ½
Do rites	1,251	12¾	12¼	12¼	– ¾
Union Carbide	155	191	190	191	+ 1
Un. Paperbd.	332	37½	36¾	36¾	– ¼

BONDS.

Sales.		High.	Low.	Close.	Net chge.
$ 5,000	B. F. deb. 6s	93¾	93¾	93¾	....
120,000	C. C. & C. R. 5s	81¼	80¾	81¼	+ ¼
1,000	Chi. C. Ry. 1st 5s	.....	.....	.....	.....
		99½	99½	99½	....
10,000	do ser. B	70	70	70	....
1,000	C. Ed. 1st 5s	103	103	103	....

CLOSING BID AND ASKED PRICES.

	Bid.	Ask.		Bid.	Ask.
Am. Ship.	68	69	Lind. Lt.	18½	19
Do pfd.	95½	96	Do pfd.	9½	10¾
Booth F.	60	61	M. W. pf.	115¾	116
Do pfd.	87	87½	Nat. Car.	....	290
Com. Edi.	142½	143	Do pfd.	130	135
C. El. Ry.	10	11	N Am P.	14¾	14½
Do pfd.	38	45	Pac. Gas.	65¼	.....
C. City & Con. Ry.	5	5¼	Pa. W. W.	15	15¾
Do pfd.	39	39½	Peoples G.	110	111
C. Ti. & T.	220	223	Prest'lite	140	141
Ch. Pn. T.	72½	73	Pub. Serv.	113¾	114
C. Rys. 1.	75	80	Do pfd.	101	102
Do 2.	21	22	Qua. Oats.	330	332½
Do 3.	9¼	4	Do pfd.	112¾	113½
Do 4.	1¼	1½	Sw. & Co.	138	138½
Diam. M.	130	131	Sears	230	231
Hartman	74	76	Do pfd.	126	127
H., S. & M.	88	89	Stew.-W.	106¼	107
Do pfd.	118	119	Un. Carb.	191	192
Ill. Brick	99¼	100	Un. Pabd.	36¾	37
			Do pfd.	76	77

NEW YORK STOCK TRANSACTIONS

	Sales.	High.	Low.	Close.	Net chngs.
Acme Tea	100	67	67	67	....
Alaska Gold	800	12½	11¾	12½	....
Alaska Jun	2,500	8½	8	8	....
Allis-C. Mfg.	29,100	35¾	33	33½	+ ½
Do pfd	2,400	91	90	90¾	+ ⅝
Am. A. Chem	1,100	58½	58	58	– 1
Ajax Rub	500	7½	7⅛	7⅛	– ⅛
Am. B. Sug.	17,300	108½	105½	106¼	– 2¼
Am. B. Note	100	42¾	42¾	42¾	....
Am. Can	9,700	65½	63¾	63¾	– 1¼
Do pfd	200	113	113	113	– ½
Am. Car & F.	1,900	76¼	73¼	73½	– 2½
Do pfd	500	117	116¾	116¾	....
Am. Cot. Oil	700	52¾	52	52	– ⅛
Am. H. & L.	5,100	18⅝	17⅞	17½	– ⅝
Do pfd	11,800	79½	76½	76½	– ½
Am. Ice Sec.	1,000	28¼	28	28¼	....
Am. Lin. Oil	1,400	22¾	22¼	22¼	– ¼
Do pfd	1,900	54½	53	53	– ½
Am. Locomo.	5,200	93½	91¼	91½	– 2⅛
Do pfd	200	108½	108½	108½	– ½
Am. Malt pfd	220	48¾	48½	48½	+ ⅛
Am. Smeltg.	68,800	122¾	117⅜	118	– 4⅝
Do pfd	700	116	116	116	– ¼
Do pfd A	100	100½	100½	100½	– ½
Do pfd B	100	96	96	96	– 1
Am. Steel F.	4,000	70	68¼	68⅝	– 2
Am. Sugar	3,900	120	117¼	117⅞	– ¼
Am. T. & T.	11,700	131	128	128	– 2¾
Am. Tob	400	221½	220	220	– 1⅞
Am. Woolen	1,300	53¼	52⅜	52¾	+ ⅛
Do pfd	100	98½	98½	98½	+ ½
Am. Zinc	5,300	62¾	60¾	61	– ⅞
Do pfd	400	83	80¼	80¼	– 1¼
Am. W. P. pf.	25,300	71½	67¾	68¼	– 3¼
Anaconda	71,200	102⅝	99⅝	99⅝	– 2½
A. G. & W. I.	1,900	122½	120½	121½	– ½
Do pfd	400	72¾	71	71	– 1
Assoc. Oil	100	70	70	70	– 1⅝
Atchison	3,100	105¾	104½	104½	– ½
Do pfd	100	110¾	100¾	100¾	– ½
At. Bir. & A.	2,000	11⅜	13⅜	14¾	+ 1½
At. Coast L.	400	126	125	125	– ½
Baldwin Loc.	10,700	86	83½	84¼	– 1¼
B. & O.	1,100	86⅞	86¼	86⅜	– ⅝
Do pfd	1,600	75¼	74⅞	75	....
Batopilas	200	17¼	17¼	17¼	– ⅛
Beth. Steel	300	650	650	660	– 20
Do pfd	200	156	156	156	....
Brook. R. Tr.	700	84	83¼	83½	– ½
Barrett & Co.	900	163⅝	162¼	162¼	+ ⅝
Brn. Shoe pfd	100	101½	101½	101½	....
Burns Bros	600	86¾	85⅞	85⅞	– ⅛
Butte & Sup.	7,200	71	67⅛	68¾	– 2¾
Cal. Petrol.	3,000	25½	24	24¼	+ ¼
Do pfd	1,200	54¾	53¼	53½	– ⅝
Can. Pacific	400	172	171½	171½	– 2
Cen. Leather	48,300	115½	112¾	113¾	+ 1¾
Do pfd	100	116¼	116¼	116¼	– ¼
Chandler Mot.	4,000	116	109½	113	+ 4
Ches. & Ohio	2,200	67½	67	67½	– ⅛
C. & A.	200	17½	17½	17½	....
C. G. W.	400	14½	14½	14¼	– ⅝
Do pfd	1,300	44¾	43¾	44⅛	– ⅝
C., M. & St. P.	1,800	93¾	93	93¼	– ⅝
Do pfd	300	127¾	125¼	125¼	– 1¾
C. & N. W.	400	127	127	127	....
C., R. I. & P.	8,600	33¼	32½	33	+ ⅛
Chile Copper	52,700	33⅜	30⅞	31	– 2
Chino	16,600	69½	67½	68¼	– 1¼
Cluett-P.	300	73	73	73	– ¼
Cant. Ins.	200	65¼	65¼	65¼	....
Colo. Fuel	11,300	58⅞	56½	56½	– 2
Comput. Tab.	300	49¼	49	49	– ⅛
Cons. Gas	1,500	137	136¼	136¼	+ ½
Con. Gas Balt	400	128⅝	127½	127½	– 1
Cont. Can	600	101¾	100⅝	100⅝	– ⅞
Corn Prods.	80,600	28¾	24¼	25⅛	– 1⅝
Do pfd	1,200	109⅜	109½	109⅜	– 2⅜
Col. Gas & E.	16,100	48¾	47¾	48	+ ¼
Crucible Stl.	28,500	86⅝	86¼	87¼	– 1½
Do pfd	300	122⅞	122½	122⅞	– ⅛
Cub. A. Sugar	100	230	230	230	– 1
Cub. C. Sug.	23,400	73¼	70⅝	71¼	– 2
Do pfd	1,700	99	98¾	98⅞	– ⅛
Deere pfd	100	95	95	95	....
D. & R. G. pf	600	46	45½	45½	– ⅞
Del. & Hud	200	152⅜	152½	152⅜	+ ½
Distil Sec.	2,100	42⅞	42	42¼	– ⅜
Driggs Seib.	200	78½	78	78¼	+ ⅜
Dome Ming.	700	24	23¼	23¾	....
Erie	8,500	37⅝	37	37¼	– ⅜
Do 1st pfd	600	52½	52⅛	52⅛	– ½
Do 2d pfd.	300	42¼	42	42	– ½
Fed. M. & S.	200	24⅞	24½	24⅞	....
*Do pfd.	300	47¼	47	47	– 2
Gast. W. & W.	200	42½	42	42¼	....
Gen. Elec.	3,300	182	179½	179½	– 1½
Gen. Mot pfd	300	124	123½	123½	....
Goodrich	14,100	72¾	70¼	71	+ ⅝
Gt. Nor. Ore.	21,900	46⅝	44⅛	44¼	– 2
Gt. Nor. pfd.	900	118¾	118¼	118¾	– ¼
Greene Cana.	900	54	50½	51	– 3
Granby	1,500	111⅛	108½	108⅝	– 1½
Gulf Steel	400	153	151	153	–12
Ill. Cent.	1,200	105	104¾	104¾	– ¼
Inspir. Cop.	30,800	71¾	70	70	– 1¼
Int. Ag. Cor.	100	23	23	23	– 1¼
Do pfd	200	54	53	53	– 1⅞
Int. M. M. ctf.	18,300	47¾	46	46	– ⅞
Do pfd ctf.	15,300	119⅞	118	118	– ⅞
Int.-Met. Con.	2,000	18⅝	18	18¼	– ⅜
Int. Paper	15,900	68	64¼	64¼	– 3½
Do pfd	3,900	105¼	103½	103⅝	– 1½
Int. Nick. ctf.	5,000	47⅜	46⅜	46⅞	– ⅝
Jewel Tea	400	87	86	86	– 1
Do pfd	100	110	110	110	....
K. C. Sou.	400	26	25¾	25⅝	– ⅛
Kelley Tire	6,200	78½	77	77	....
Kennecott	76,300	60¼	57⅞	58⅜	– 1⅝
Lack. Steel	22,700	101¼	100½	100¾	– 3¼
Laclede Gas	100	111⅞	111⅞	111⅞	– 2½
L. E. & W pf	300	51	50⅜	51	....
Lehigh Valley	1,500	82	80¾	82	– ⅞
Lig. & M. pfd	100	123¼	123¼	123¼	....
Lee Rubber	900	30¼	28⅜	29¼	– ¼
L. & N.	100	133⅜	133⅜	133⅜	– ⅝
Max. Mot.	25,500	78¼	75¼	74¾	– ¾
Do 1st pf	2,000	82½	81½	81½	– ½
Do 2d pfd	1,100	51	49¾	49¾	– ⅝
May. Dep. St.	200	65⅞	65¾	65⅞	– ⅛
Mex. Pet.	13,800	110¾	107¾	108	– 3
Miami Cop.	15,900	47¼	45½	45½	– 2⅝
M. & St. L. new	200	31¾	31½	31½	– 1
M. St. P. & S. S. M.	100	120⅞	120⅛	120⅞	....
M. K. & T.	400	7¼	7¼	7¼	....
Do pfd	100	17⅜	17⅜	17⅜	....
M. Pac. W. I.	6,300	27¼	26¾	27	+ ¼
Do pfW. I.	200	57	56¾	57	....
Mo. Pac.	500	10⅜	10¼	10¼	....
Do ctfs	6,100	10½	10¼	10¾	....
Mont. Power	1,000	99	98½	99	+ ¼
Nat Enamel.	3,800	35	33½	33¾	– ½
Do pfd	100	99¾	99¾	99¾	– ⅛
Nat. Lead	1,300	68	67¾	67⅞	– ⅞
Do pfd	100	114½	114½	114½	– ½
Nev. Copper	22,000	30¼	28⅝	29¼	– 1⅝
N. Y. Air Bk.	3,700	183½	176⅜	177	– 5½
N. Y. Cent.	3,400	108	107	107	– ⅝
N. Y. Dock	400	17	16	17	....
N.Y.C. & St.L.	200	42¾	42	42	....
N.Y., N.H. & H.	1,300	58½	58	58½	....
N.Y. O. & W.	1,100	30⅜	30	30	– ⅛
Nor. & West.	1,100	140¼	139	139⅝	– 1⅛
No. Amer.	600	71¼	69½	70	– ⅝
Nova. S. Stl.	400	147¾	146¼	147¾	+ ⅞
Nor. Pac.	800	111	111	111	....
Owens Bottle	500	96	95¼	95½	– 1½
Ont. Silver	500	6¼	6¼	6¼	+ ⅛
O. Cit. Gas.	4,100	91¼	88	89	+ 3¾
Pac. Mail	4,000	25¾	25½	25½	– 1¼
Pac. T. & T.	300	35¾	35¼	35¼	– ⅝
Pan. A. T. & T.	2,000	100	98½	100	+ 1½
Penn. Ry.	3,500	57	56⅞	56⅞	– ⅛
Philla. Co.	1,100	43¾	43¼	43⅝	+ ⅛
Pit. Coal ctfs	1,600	43	41¾	41¾	– 1
Do pf ctf	100	108	108	108	– 1⅜
P. Steel Car	6,300	85¾	83¼	83¾	– 1⅝
Do pfd	300	107¼	107½	107½	– ½
Pullman	400	167¼	166¼	166¾	– 1½
Ry. Steel Sp.	22,200	60¼	57½	57⅝	– ⅝
Do pfd	100	102	102	102	....
Ray Cons.	34,400	33⅝	32¼	32½	– ¼
Reading	21,700	109	107½	107⅝	– ½
Rep. I. & St.	30,700	90¼	87½	88¼	– 1¾
Saxon Mot.	400	79¾	78¾	78¾	– ¼
Shat. & Ariz.	3,200	34⅞	33	33⅞	– 1⅞
Sea. A. L. pf	100	38	38	38	– 1¼
Sears-Roeb.	400	230¼	230	230	....
Sloss-Sheff.	3,300	88⅝	85¼	86	– 1⅞
So. Pacific	7,000	100½	99⅝	99¾	– ⅝
South. Ry.	4,800	27¼	26¼	26½	– ⅛
Do pfd	400	68	67½	67½	– ⅝
St. L. & S. F. W. I.	1,600	23¾	23¼	23¼	....
St. L. S. W.	200	20½	20¼	20½	....
Stutz Motors	1,400	68	65¾	66	– 1½
Studebaker	7,500	127⅛	124½	125½	+ 1¼
Do pfd	200	110	109½	109½	....
Tenn. Copper	1,700	24½	23¾	23⅞	– ½
Texas Oil	5,100	238	232	233	– 4
Tex & Pac.	2,000	17	17	17	– ⅛
Third Ave.	4,000	49¼	49¼	49¼	+ ⅛
Tob. Prod.	1,900	54⅜	53	53½	– ⅞
Do pfd	200	102	102	102	....
Tol. St. L. & W. pfd	100	17¾	17¼	17¼	....
Und. Typew.	300	107	105½	105½	....
Un. Bag & P. new	1,000	121¼	118½	118⅝	– 2¾
Un. B. & Pa.	600	14¾	14⅜	14⅜	– ⅛
Do pfd	500	86	86	86	– 1½
Union Pac.	15,500	149	147¼	147½	– 1¼
U. Cig M. pf	100	106⅜	106⅜	106⅜	....
Unit. Cig. St.	1,200	98½	98¼	98¼	....
Unit. Fruit.	400	162¼	161½	161½	– 1½
Uni. Ry. Inv.	800	12¼	12	12	– ⅛
Do pfd	1,200	27½	25	25	– 1
U. S. Alcoh.	5,200	136¾	134½	134½	– 2
U. S. C. I. P.	400	29¼	29	29½	– ⅝
U.S Red. & R.	100	2	2	2	....
Do pfd	100	2	2	2	– ¼
U. S. Rub.	27,100	68¾	66¼	66½	– 1⅞
Do 1st pf	300	113	112⅞	112⅞	....
U. S. Sm. & R.	9,800	80¼	76⅜	78⅜	– 1⅜
Do pfd	600	51½	51	51	– ½
U. S. Steel.	38,600	127⅞	125⅜	125½	– 1⅞
Do pfd	2,200	122	121⅜	121⅜	– ⅛
Utah Copper	36,300	126¼	123¾	125¾	– 2¾
Do asc.	1,000	21	20¼	20¼	– ⅞
Virg. Chem.	2,100	47⅞	46½	46½	– 1
Vir. C. & C.	1,900	66	63½	63½	– 2⅜
Wabash	800	15¼	14⅞	14⅞	– ⅛
Do pfd A	3,600	57⅜	56	57¼	....
Do pfd B	900	30	29½	29⅞	– ⅛
Wells-Fargo	200	139	138⅞	139	....
West. Md.	1,500	26¾	25¾	25⅞	– ⅞
Do pfd	500	42	42	42	....
West. Un.	3,200	104⅜	101⅜	103	+ 1½
West. Elec.	9,000	64⅞	64	64	– ⅛
White Mot.	4,100	55¼	54	54	– ½
W. & L. E. 1st pfd	100	3½	3½	3½	....
Do 2d pfd	100	2¼	2¼	2¼	....
Willys-Ov.	15,200	39⅝	37¼	38⅜	+ ⅞
Woolworth	200	138	138	138	– ½
Worth Pu.	100	31⅝	31⅜	31⅝	....
Do pfd A	100	96	96	96	– 1½

*Ex. div.

GOVERNMENT BONDS.

	Bid.	Asked
United States 2s, reg.	99½	100
United States 2s, cpn.	99½	....
United States 3s, reg.	100¾	101¼
United States 3s, cpn.	100¾	....
United States 4s, reg.	110	110¼
United States 4s, cpn.	110½	....
United States Pan. 2s, 1938	99¼	....

RESIN AND TURPENTINE.

SAVANNAH, Ga., Nov. 22.—TURPENTINE—Firm; 46½@46¾c; sales, 166 casks; receipts, 290; shipments, none; stock, 20,657. RESIN—Firm; sales, 1,264 brls; receipts, 1,017; shipments, none; stock, 91,102. Quote: A, B, $6.25@6.35; C, D, E, $6.30@6.35; F, G, $6.35@6.40; H, $6.40; I, $6.50; K, $6.55; M, $6.45@6.70; N, $6.80; W. G, $7.00; W, W, $7.10.

NEWS OF THE FINANCIAL WORLD

In support of advice to buy standard equipment stocks during breaks it is understood well known New York private banking interests are calling attention to the fact that the largest railroads, which showed during the last year handsome increases in their surplus account, are now in shape to buy cars and locomotives on a substantial scale. Their orders are expected to become active within the next six months.

According to comment in well informed steel circles, it is thought the constructive program of the Bethlehem Steel corporation precludes larger dividends on the common stock. There is, however, a great deal of bullish confidence as a result of Mr. Schwab's statement that the steel trade has not yet reached its zenith.

The Indiana Power and Water company has purchased the power plants at Worthington, Bloomfield, Elnora, Odon, and Bicknell, Indiana, is consolidating these various properties for the purpose of supplying light, heat, power, and water to the surrounding territory from a central plant.

Public interest is declared to be attracted toward Great Northern Ore due to the raw material idea which is gaining headway among outsiders. Western buying of Great Northern Ore is of considerable proportion. It is thought there is a bull pool of importance working in the certificates.

According to New York gossip, active brokerage houses, which for ten days have been bullish on the market, are now advising the sale of holdings. Intimations are given that banking pressure has been applied in connection with the industrial and coopper stocks.

St. Paul stock is reported from New York stock exchange circles to be in a good position. Its electrification progress is declared to have convinced many holders of the wisdom of adding to their investment. As a result the stock is offering in only small quantities.

According to market gossip the railroad shares were well liquidated by speculative holders on the election of Wilson. Foreign selling having largely ceased, the technical position of this department is thought to have been materially improved.

The production in the Joplin district during the first forty-five weeks of the current year amounted to 639,350,377 pounds of zinc ore, which sold for $25,149,105. Lead ore production reached 88,746,702 pounds, with a market value of $3,674,610.

Members of the syndicate headed by Montgomery, Clothier & Tyler, which underwrote the recent offering of $8,-000,000 City Service company preferred stock, are making an inspection of the mid-continent properties of the company.

W. C. Durant was reelected president of the General Motors company at its annual meeting and Pierre S. Du Pont chairman of the board. Mr. Durant reported the company's business to be at the rate of $2,250,000 a month.

The Consolidated Gas, Electric Light and Power company of Baltimore reports October to have been the largest month in the company's history in the matter of output. The increase over October, 1915, was 36.7 per cent.

Former stockholders of the Sheboygan Paper company have begun suit in the United States court to block the sale of the company to the Union Bag and Paper company of New Jersey at a price of $1,500,000.

The North Butte Mining company has closed a contract with the Anaconda Copper company whereby it will ship daily to the Great Falls zinc plant from 150 to 300 tons of zinc ore.

The American Telegraph and Telephone company has authorized an issue of $40,000,000 new stock to which shareholders may subscribe at par at the rate one new share for ten old.

The copper share market is reported full of stop-loss orders. The quick denial of the proposed consolidation is regarded as being responsible for the lower prices in the shares.

TECHNICAL TONE TO DAY'S TRADE IN N. Y. MARKET

Speculative Stocks Are Offered Freely, but Go Lowest at the Close.

BAROMETER OF THE MARKET

Average of Closing Prices of Twenty Leading New York Stocks

Wednesday, Nov. 22	95.53
Tuesday, Nov. 21	96.40
Net loss for the day	.87
Year ago, day of week	92.84

The twenty stocks are: Anaconda Copper, American Car and Foundry, American Smelting, American Telephone, Atchison, Baltimore and Ohio, Brooklyn Rapid Transit, Chesapeake and Ohio, Erie, Great Northern preferred, New York Central, Northern Pacific, Pennsylvania, Reading, Southern Pacific, Southern Railway, St. Paul, American Sugar, Union Pacific, and United States Steel.

Total sales of stocks, 1,820,000 shares.

Total sales of bonds (par value), $4,525,000.

TECHNICAL MARKET.

New York, Nov. 22.—Trading in today's active market was again governed to an unusual extent by technical conditions. There were further indications of an extended bull account, especially in metals and specialties of recent prominence and strength.

Stocks of the more speculative character were freely offered almost from the outset, but registered lowest prices in the final hour, when the entire list became unsettled.

Authoritative denial of any impending deal or consolidation of the metal companies was the chief factor in that quarter. Coppers fell 2 to almost 5 points from highest quotations of the preceding session, and twice that much from best prices of last week. Paper issues lost as much, also some of the equipments and independent steel and iron issues, Bethlehem Steel falling 30 points and recovering 10, with a loss of 9 for the preferred.

U. S. Steel Steady.

United States Steel held steady during the forenoon, the action of the corporation in the matter of the increased wage schedule being accepted as a favorable development. Steel made its best price in the later dealings, but lost ground as selling pressure increased, closing at a net loss of almost 2 points.

Motor shares and accessories dominated the market for a time at gains of 2@7 points, Chandler Motors leading the advance, with Studebaker and Maxwell. Most if not all of these gains were forfeited, however, as were some substantial advances in the leather group. Ohio Gas retained over half its 6 point gain, but this proved to be an isolated instance.

Rails were strong during the midsession, presumably in consequence of the decision rendered by one of the federal courts declaring the Adamson law unconstitutional, but gains in this division also were of brief duration.

Bonds were heavy, with recessions of 2@4 points in copper and industrial issues. United States bonds were unchanged on call.

Mercantile paper, 3½ per cent; sterling, 60 day bills, 4.71½; commercial 60 day bills on banks, 4.70¾; commercial 60 day bills, 4.70¾; demand, 4.72¾; cables, 4.76 1-16. **France**—Demand, 5.84½; cables, 5.83½. Marks: Demand, 68⅞; cables, 69. Kronen: Demand, 11⅜; cables, 12¼. Guilders: Demand, 40⅜; cables, 40 15-16. Lires: Demand, 6.69; cables, 6.68. Rubles: Demand, 30½; cables, 30¼. Bar silver, 72½c. Mexican dollars, 54½. Government bonds steady. Railroad bonds irregular. Time loans easier; 60 days, 3¾@3 per cent; 90 days, 3¼@3½ per cent; six months, 3½@3¾ per cent. Call money firm; high, 3½ per cent; low, 2¾ per cent; ruling rate, 3 per cent; last loan, 3½ per cent; closing bid, 3 per cent; offered at 3½ per cent.

TRANSACTIONS ON THE CURB.

INDUSTRIALS.

	Sales.	Open.	High.	Low.	Close.
Aetna Explos.	3,000	10	10¾	9¾	10
A.Sumat. Toh. pfd	100	70	70	70	70
A. Tel. & Tel. rights	20,000	2¼	2¼	2	2
A. Writ. Pap.	4,800	3	3	2¾	2¾
Brit. A. Toh.	500	20¾	20¾	20¾	20¾
Do B	800	21	21	20¾	20½
Carbon Steel	530	132	132	130½	132½
Carwgn Steel	4,000	16⅜	16⅜	15⅞	16
Chalm. Mot.	800	37	38	36	37
Charcoal Iron	1,000	8¼	8¼	8	8
Chev. Mot.	1,000	180	185	180	185
Emerson Pho.	900	13⅜	13½	13	13¼
Fall Manuf.	900	11	11	11	11
Hask. Barker	2,500	47¾	47¾	45¾	46¾
Holly Sugar	680	59¼	60	58	58
Do pfd	180	100⅜	101	100¾	100¾
Int. Arms P.	200	22¾	22¾	22¾	22½
Int. Cont. R.	400	15	15¼	15	15
Keystone Tire	800	16¼	16⅝	15¾	15¾
Lake Tor. Bt.	2,500	13⅝	13¾	13	13½
Do 1st pfd.	100	13	13	13	13
Lehig.	20	105	105	105	105
Man. Elec. pfd	400	95¼	95⅝	95¼	95⅝
Martin Arms.	2,000	68	68	60	60
Do pfd	700	100¾	101	100¾	101
Marconi	300	3¼	3¼	3¼	3¼
Max. Mutnl.	1,000	7	7	6¾	6¾
Mldv. Steel	15,000	73⅝	73⅝	70	70
Mitchell Mot.	800	61	61	59½	60
Nat. Auto.	1,000	41	41	39½	40
Nor. Am. Pulp & Paper	1,000	14⅜	15	14⅜	14¾
Rock Isl. w. i.	800	38¼	38½	38¼	38¼
Do pfd A	400	88¼	88½	88¼	88¼
Do pfd B	1,000	70¼	70⅝	70	70⅛
Smith Mot.T.	300	6	6¼	6	6¼
Springfield B.	100	96	96	93	93
Steel Alloys	4,000	4	4⅝	4	4½
St. Joe Lead	1,500	21¾	22	21	21¾
Submar. Boat	13,000	43	44	43	43½
Todd Syards	142	83	84	83	84
Transue Wms.	3,800	45¾	46⅛	45¾	45⅞
Triangle Film	10,000	2⅝	2⅝	2⅝	2⅝
U. S. L. & H.	1,800	1¼	1⅜	1¼	1⅜
U. S. Stmsp.	1,600	7⅜	7⅜	7⅛	7⅛
United Mot.	2,000	63	64½	63	63¼
U. Alloys Stl.	28,000	51¾	52¾	51½	51¾
U. Ptl. Shar.	1,500	1	1	1	1
United Zinc.	2,000	5½	6	5½	5¾
Wright Mart.	1,800	23⅝	23¾	23⅜	23½
Do pfd	1,500	73	75	74	74
Zinc Con.	800	4¼	4¼	4	4⅛

OILS.

Barnet Oil	2,200	3⅝	3¼	3⅜	3⅜
Caddo Refg.	800	17⅜	17½	17⅜	17½
Cosden Oil & Gas	5,000	14	14½	13¾	14
Federal Oil	4,700	4	4	3½	3½
Houston Oil	300	19¾	19¾	19	19
Int. Pet.	1,000	11½	11½	11	11
Mat-ro Petro.	2,100	14	14¼	13	13¼
Midwest Oil	6,000	47	47	45	46
Midwest Refg.	200	83	85	82	83
N.Y.Okla.Oil	950	1	1	1	1
Oil & Explors.	1,285	⅞	⅞	⅞	⅞
Okla. Prod. & Refg.	5,000	11¼	11¼	11	11⅛
Omar Oil & G.	12,000	35c	36c	35c	40c
Republic Oil	600	11⅜	11¾	11⅜	11¾
Savoy Oil	400	13	13⅜	13	13⅜
Seminole Oil & Gas	2,300	1 9-16	1 9-16	1⅝	1⅝
Sinclaire Oil	12,600	58¼	59⅜	57½	57¾
S. Oil Trans.	10	8¼	8¼	8¼	8¼
7th West. Oil	1,000	1	1 1-16	1	1 1-16
Vac. Gas & O.	28,000	1¼	1¼	1¼	1¼

MINING.

Alaska Mines Corpn.	11,200	90	90	88	90
A. Command.	15,000	10c	10c	9½c	10c
Arizona Arts	100	⅝	⅝	⅝	⅝
Ariz. Copper fields	500	1⅜	1½	1⅜	1½
Atlanta	5,000	8c	8c	7½c	8c
Big Ledge	5,600	7⅛	7⅜	7	7⅛

NEW YORK BOND TRANSACTIONS

No. thous.		High.	Low.	Close.
22	Amn Fgn Sec 5s	98½	98½	98½
504	Anglo-Fr 5s	95	94⅜	94⅜
3	Chinese Ry 8s	73	73	73
229	City Paris 6s	98	97⅝	97⅝
1	City Tokio 5s	79	79	79
111	Dom Can 5s 1921	100	99⅞	100
11	do 5s 1926	99⅝	99⅝	99½
7	do 5s 1931	100	99⅞	100
7	Jap 2d 4½s Ger stpd	81¼	81¼	81¼
34	Rep Cuba 5s 1904	98⅜	98⅜	98⅜
2	do 5s 1914	90⅜	90⅜	90⅜
443	U K of G B 5s rect	99 1-16	99	99 1-16
1	U S Mex 5s	47	47	47
1	N Y State 4½s 1963	109½	109½	109½
10	N Y City 4½s Nov 1957	110	110	110
2	do 1963	110	110	110
6	do 1965	110⅜	110½	110½
12	do 4½s 1960	103⅜	103½	103⅜
11	Alaska G 6s ser A	85	85	85
1	do ser B	86	86	86
1	Amn Agr 1st 5s	103¼	103¼	103¼
1	do deb 5s	101½	101½	101½
5	Amn Ice 6s	88	88	88
66	Amn Smelt 6s	120⅜	118½	118⅜
34	Amn T & Tel 4½s	109⅛	108	108
72	do col 5s	92⅜	92¾	92¾
2	Amn Tob 6s	120	120	120
57	Amn W Paper 5s	91¾	91	91
15	Armour 4½s	94⅝	94¼	94¼
22	Atch gen 4s	95	94⅞	95
25	do adj 4s	86½	86¾	86¾
1	do cv 4s 1960	105	105	105
10	A C Line unif 4½s	93¾	93¾	93¾
1	do L & N 4s	87½	87¾	87½
35	B & O ref 5s	101½	101	101
22	do cv 4½s	96	95⅞	96
11	do gold 4s	92¾	92½	92¾
1	do 3½s	94½	94½	94½
1	do regd	93¾	93¾	93¾
10	do W Va 4s	87⅞	87⅞	87⅞
2	Beth Steel 1st 5s	103⅜	103⅜	103⅜
6	B R T 5% notes	100⅞	100⅜	100⅞
4	Bush Term Bldg 5s	89	89	89
32	Cent Lea 5s	103⅛	103	103
3	Cent R R N J 5s	117⅞	117⅜	117⅜
2	C & O con 5s regd	104½	104½	104½
129	do cv 5s	95¾	95¼	95⅝
22	do gen 4½s	92⅜	92	92¼
1	do tax exempt	92	92	92
3	do cv 4½s	85⅝	85½	85⅝
20	C B & Q gen 4s	94½	94	94
13	do joint 4s	99	99	99
4	do regd	98⅜	98⅜	98⅜
19	C & East I gen 5s ctfs	91	91	91
14	C G W 4s	74⅜	74⅜	74⅜
3	CM & St P gen 4½s	102¼	102¼	102¼
2	do cv 4½s	100½	100¾	100½
20	do gen 4s	92½	92¾	92¾
34	Rep Cubs

WHEAT RALLIES NEAR THE CLOSE; TRADE NERVOUS

Report and Later Denial of Big Export Sales on Tuesday Confuse the Market.

BAROMETER OF WHEAT PRICES FOR CHICAGO

December closed:
Wednesday, Nov. 22.....$1.83¼-⅛
Tuesday, Nov. 21.....1.81½-⅝
Net gain for the day.....01⅝
Wednesday, Nov. 24, 1915.....1.03⅝
May closed:
Wednesday, Nov. 22.....1.88⅝
Tuesday, Nov. 21.....1.88⅝-.88
Net gain for the day.....00⅝-⅜
Wednesday, Nov. 24, 1915.....1.06⅜
Clearances— Bushels.
Wednesday, Nov. 22.....896,000
Wednesday, Nov. 24, 1915.....738,000
Visible supply:
Monday, Nov. 20.....64,064,000
Monday, Nov. 22, 1915.....40,644,000
Yearly range:

	—Dec.—		—May—	
	High.	Low.	High.	Low.
1915	$1.28⅝	$ .80½	$1.38⅛	$ .96
1914	1.28⅞	.79⅝	1.67	.84⅞
1913	.96¼	.81⅜	1.00	.86⅝
1912	1.11	.82¼	1.02⅞	.88⅛
1911	1.02½	.86⅜	1.19	.94⅛

Wheat prices started upward yesterday in typical wartime fashion, met with a sharp setback later, and finished with a rally which partially reëstablished early gains. Resting spots showed December 1⅛c higher for the day and other months ⅛@⅜c higher. The trade was much confused by conflicting reports on Tuesday's export sales, with embargo talk also affecting the market. At the outset there was a wild scramble to buy, led by the shorts, due to rumors that enormous export sales had been put through on Tuesday, including a goodly quantity of old hard winter wheat. These rumors met with quick and emphatic denials by leading export interests, causing a sudden jump to the other side of the market, and sharp declines from top figures.

Seaboard people claimed the export business was light on Tuesday and the demand yesterday moderate, with sales of 300,000 bu reported. British government agents were again reported buying in Winnipeg.

Embargo Talk Grows Louder.

Owing to the growing agitation to prohibit exports of foodstuffs from this country, the embargo talk is making a greater impression on the trade. It is understood an embargo bill will be introduced in congress and the longs are uneasy over the situation, despite reassurances that the administration is against such a move. Shorts were mainly responsible for the closing rally in wheat, having oversold on the reaction. Cash wheat here was relatively firm and southwest markets reported active milling demand. Local shipping sales were 70,000 bu, including 50,000 bu to the seaboard.

Liverpool spot wheat was unchanged, with foreign news as a rule unfavorable. The damaged area in Argentina is increasing and reports of disappointing yields come from Australia. Clearances from the seaboard yesterday were 896,000 bu. Primary receipts were 1,612,000 bu, compared with 2,864,000 bu a year ago. Winnipeg had 968 cars, against 1,861 cars last year. Minneapolis stocks increased 425,000 bu for four days.

Corn Higher at the Close.

Corn advanced sharply at the outset, due chiefly to short covering induced by the bulge in wheat, but later met with a setback. Prices rallied again near the finish, however, and closed 1¼@1½c higher. Weather conditions over the belt were less favorable. Considerable snow fell at western points and promises to interfere with the movement from the country. Argentine news also encouraged buyers with further deterioration reported in the crop there. Liverpool spot corn was unchanged, with the trade there affected by reports that the Germans had captured large stocks of corn in Roumania.

Country offerings were not so liberal, but receipts are still good, with primary markets getting 1,256,000 bu yesterday, against 768,000 bu a year ago. Cash corn was steady to ½c lower, with local shipping sales 100,000 bu. Export sales of 100,000 bu were reported at the seaboard. Nothing cleared from the seaboard yesterday.

Oats Affected by Wheat.

Oats moved in sympathy with other grains, closing ⅛@⅜c higher. Cash houses were good buyers in the early part of the session, with local shorts covering and commission concerns supplying the offerings on resting orders. Trade in the afternoon was featured by free selling of May oats by a leading cash house. The seaboard reported a further export inquiry and sales of 300,000 bu. Cash oats here were steady to ½c higher, with shipping sales 125,000 bu. Clearances from the seaboard were 390,000 bu. Primary receipts were 1,241,000 bu, against 1,184,000 bu a year ago.

Provisions showed early strength, but weakened later and closed irregular. Commission houses were active buyers of ribs and there was free buying of lard by a concern acting for both eastern cotton oil interests and local packers. Realizing sales appeared on the bulges and the reaction in grains also affected the market. Liverpool spot lard was 6d lower. Western markets received 26,750 hogs, against 105,495 a year ago. Local meat shipments were 5,566,000 lbs, against 4,002,000 lbs a year ago, with lard shipments 2,894,000 lbs, against 1,866,000 lbs last year.

Rye Prices Cent Higher.

Rye was 1c higher, with sales of No. 2 at $1.50@1.51 and No. 3 at $1.48@1.50. Receipts were 32 cars.

Barley ruled unchanged. Malting was quoted $1.06@1.28 and sold $1.08@1.27; feed and mixing quotable, 90c@$1.04, and sold 90½c; screenings were quoted 80@90c, and skimmings, 65@70c, former selling at 50@82c. Receipts, 65 cars.

Timothy seed was firm. Year, $5.90 bid, and March, $6.00 bid and $6.25 asked; cash lots sold $3.50@4.60. Clover seed held steady, with cash lots quoted $12.00@18.00.

Chicago flax closed 1¼c higher, with cash quoted $2.84½@2.88¾ nominal. Duluth closed 1¼@2¼c, Minneapolis, 1¼c, and Winnipeg, 3¼c higher, respectively.

Insurance Receiver Denied.

Judge Frederick A. Smith yesterday denied the petition of Samuel Laskar and Dr. C. Le Blanc to have a receiver appointed for the Providers' Life Assurance company.

BOARD OF TRADE TRANSACTIONS

RANGE OF ACTIVE FUTURES.

WHEAT.

	Open.	High.	Low.	Closing Nov. 22.	Closing Nov. 21.
Dec	1.84¼	1.86⅛	1.81⅛	1.83¼	1.81⅛
May	1.90⅝	1.90⅝	1.87⅛	1.88⅜	1.85⅜
July	1.60½	1.60⅞	1.57½	1.58⅞	1.58⅜

CORN.

Dec	93⅜	96	93	94½	93-¾
May	96½	97⅛	95⅞	97⅛	95⅞
July	96¾	97⅜	95⅝	97	95⅞

OATS.

Dec	57⅜	57⅞	57⅛	57⅝	57⅜
May	62½	62⅝	61⅝	62⅛	62

PORK.

Dec	.....	.....	.....	28.00	27.90
Jan	27.80	27.80	27.65	27.70	27.62
May	27.50	27.70	27.50	27.50	27.47½

LARD.

Dec	16.75	16.87½	16.65	16.67½	16.70
Jan	16.35	16.50	16.22½	16.35	16.30
May	16.35	16.42½	16.22½	16.30	16.30

SHORT RIBS.

Jan	14.70	14.77½	14.65	14.65	14.65
May	14.90	14.90	14.72½	14.77½	14.75

PRICES AT OUTSIDE MARKETS.

ST. LOUIS.

	Open.	High.	Low.	Close.	Prev. close.
Dec. wheat	1.84	1.84	1.82¼	1.83⅜	1.82½
May wheat	1.87⅝	1.88⅜	1.85⅝	1.87	1.86⅛
July wheat	1.56¼	1.57	1.55⅜	1.56	1.55⅛
Dec. corn	95½	95¾	94½	95	94⅛
May corn	96⅜	97⅜	96⅛	97	96

KANSAS CITY.

Dec. wheat	1.83½	1.83¾	1.82	1.83¼	1.81⅜
May wheat	1.86½	1.86⅛	1.83⅝	1.85	1.84⅜
July wheat	1.55⅜	1.56¼	1.53⅜	1.55	1.54⅛
Dec. corn	92½	92⅝	91¼	92⅜	91⅜
May corn	94⅜	9o	93⅝	94⅜	93½

MINNEAPOLIS.

Dec. wheat	1.91⅜	1.92⅜	1.89½	1.91½	1.90½
May wheat	1.95¼	1.96⅜	1.93	1.95	1.94⅛
July wheat	1.88½	1.88½	1.84⅜	1.85⅝	1.85¼

DULUTH.

Dec. wheat	1.90⅝	1.91½	1.90⅜	1.91½	1.91¼
May wheat	1.95	1.95⅞	1.93½	1.94⅝	1.94⅜

WINNIPEG.

Nov. wheat	2.01¼	2.04	2.01¼	2.04	2.00
Dec. wheat	1.91	1.94⅞	1.91	1.94½	1.90
May wheat	1.92	1.93½	1.91	1.92½	1.91
Dec. oats	65¼	65¼	64⅝	65⅜	65
May oats	67⅛	68⅝	67⅛	67⅜	67⅛

TOLEDO.

Cash wheat	1.89	1.89	1.87⅞	1.88	1.86½
Dec. wheat	1.89¼	1.89¼	1.87	1.88¼	1.87
May wheat	1.95⅜	1.95⅜	1.93⅛	1.94½	1.93⅜
Dec. corn	....	....	....	98½	97⅛
May corn	....	....	....	99¼	98⅛
Dec. oats	....	....	....	60¼	60
May oats	....	....	....	65	64⅝

BALTIMORE.

Nov. wheat	....	....	....	1.93½	1.91½
Nov. corn	....	....	....	1.03½	1.02⅛

GRAIN INSPECTION.

	Stand-ard.	No. 2 or better.	No. 3.	Lower gr'des.	Total cars.
Winter wh't	7	6	11		24
Spring wh't		1	2	6	9
West'n wh't	14	18	3		35
Mixed wh't			1	1	2
Durum wh't		1		1	2
Corn	23	174	193	300	
Oats	62	3	140	9	214
Rye		8	6	2	16
Barley		10	13	31	54
Totals	62	67	360	297	746

Loaded from unlicensed elevators—Wheat—No. 2 red, 7 cars; No. 2 hard, 25 cars; No. 3 hard, 28 cars; No. 2 western, 7 cars; No. 1 northern, 4 cars; No. 4 northern, 1 car. Corn—No. 2 yellow, 19 cars; No. 3 yellow, 29 cars; No. 2 mixed, 1 car; No. 3 mixed, 8 cars; No. 4 mixed, 2 cars. Oats—Standard 12 cars; No. 3 white, 5 cars; purified, 12 cars; clipped, 58 cars; No. 2 mixed, 4 cars; purified, 65,098 up; clipped, 72,300 bu.

From store—Wheat—No. 2 hard, 4,400 bu; No. 2 red, 4,232 bu; No. 3 red, 2,886 bu; No. 4 red, 2,504 bu. Corn—No. 3 yellow, 21,000 bu; No. 3 mixed, 1,175 bu. Oats—No. 3 white, 10,548 bu.

DAILY BIDS AND OFFERS.

WHEAT.

	Bids— High.	Low.	Close.	Offers— High.	Low.	Close.
Dec	1.80⅝	1.80	1.80¼	1.90	1.86½	1.89
May	1.86⅛	1.85⅝	1.85⅞	1.92½	1.91⅜	1.92
July	1.56⅛	1.55⅝	1.56	1.62⅛	1.01	1.61⅜

CORN.

Dec	93⅜	93	93	97	96⅛	96⅛
May	96¼	95⅞	96⅛	98⅞	98⅛	98⅞
July	96⅛	95⅞	96⅛	98½	98⅛	98⅛

OATS.

Dec	57½	57⅜	57½	58¼	58	58-⅛
May	62	61⅞	61¾-2	62⅜	62½	62⅜

WEEKLY BIDS AND OFFERS.

WHEAT.

	Bids.	Offers.
Dec	1.74	1.91
May	1.68	1.99½
Dec	1.74	1.81½
May	1.68	1.74½

CORN.

Dec	91	98
May	86½	1.03½
Dec	90	93½
May	86½	90

OATS.

Dec	56	59
May	54	61½
Dec	61⅜	63½
May	59½	65½

CASH TRANSACTIONS.

FLOUR—Firm; spring wheat, special brands, in wood, $10.10 brl; hard spring wheat, patent, in jute, $8.90@9.10; straight, exporters' bags, $8.90; first clears, $8.35; second clears, $6.00@6.50; low grades, $5.50@5.80; soft winter patents, $8.40@8.55; hard winter patents, $8.55@8.75; first clears, $8.00@8.25; second clears, $6.00@6.50; low grades, $5.10@5.40; white rye flour, in jute, $7.75; dark rye flour, in jute, $7.25.

WINTER WHEAT—Steady. Sales: In store: Mixed lots, 5,000 bu. Track: No. 4 northern, $1.6x@1.64; No. 2 northern, $1.88¾.

CORN—Steady to ½c lower. Sales: In store: Mixed lots, 100,000 bu. Track: Sample grade 87c; No. 5 mixed, 96¼@96c; No. 4 mixed, 96¼@94c; No. 3 mixed, 96@96c; No. 6 yellow, 88½c; No. 5 yellow, 90¼@91c; No. 4 yellow, 93¼@95c; No. 3 yellow, 96¼@97½c; No. 2 yellow, 97¼@97½c; No. 6 white, 88½c; No. 5 white, 90¼@91c; No. 4 white, 93@94c; No. 3 white, 95@96c. Illinois proportional billing: No. 4 mixed, 94c; No. 3 mixed, 95@95½c; No. 4 yellow 93¼@95½c; No. 3 yellow, 96¾@97c; No. 3 white, 95@95½c.

OATS—Steady to ½c higher. Sales: In store: Mixed lots, 125,000 bu. Track: No. 3 white, 57⅝@58¼c; No. 2 white, 58¼@58⅝c; standard, 58@58⅜c. Illinois proportional billing: No. 3 white, 57¾@58¼c; standard, 58¼@58⅜c; No. 2 white, 58⅝c.

HOG PRODUCTS—Firm. Cash lots: Mess pork, regular, $28.75@29.00; lard, $16.80; short ribs, $14.25@15.00.

BEEF PRODUCTS — Quiet. Beef hams, $34.50@35.00; extra mess beef, $22.00@22.50; plate beef, $23.00@23.50; extra plate beef, $23.50@24.00. TALLOW—Choice edible, 12½@12¾c; prime packers', 11¼@11⅝c; No. 1 packers', 10⅝@11¼c; No. 2 packers', 9¾@10c; choice country, 11⅜@11¾c; oleo stearin, 14⅜@15c; lard stearin, 17¼@17½c; oleo stock, 15¼@16¼c.

GREASE—Quiet. Brown, 8@8½c; yellow, 9⅝@10¾c; choice white, 12@12¼c; house, 9¼@9½c; B white, 10⅜@11c; A white, 11½@11⅝c.

HAY.

HAY—Quiet. Receipts, 104 tons; shipments, 230 tons. Choice timothy, $16.00@17.00; No. 1, $14.50@16.00; No. 2, $13.00@14.00.

STRAW—Rye, $10.50@11.50; oat, $9.00@9.50; wheat, $8.50@9.50.

NEWS AND GOSSIP OF BOARD OF TRADE

Reports in regard to export sales of wheat received yesterday did not confirm the rumors current the previous day of big sales. George E. Marcy, president of the Armour Grain company, wired from New York to President Griffin that he knew of no wheat being sold, and that the general inquiry was poor. Omaha messages said there had been no business there, and there appeared to be some question about the business claimed at Kansas City. Yesterday's reports said the Greek demand for durum wheat had been satisfied, but that it was expected the Greek government would take considerable hard wheat in the near future.

Cash wheat premiums here were steady relatively, with No. 2 hard 4@7c over December and No. 2 red 1½@3½c over the December. No. 1 northern was 5@8c premium. Local sales were 70,000 bu. Cash corn was unchanged here and oats were unchanged to ¼c up. Shipping sales were 100,000 bu corn and 125,000 bu oats. The seaboard reported a fair inquiry for corn and oats.

Freights from Argentina continue to decline, as tonnage is said to be difficult to fill owing to grain offers being so light. Estimates of the yield of wheat in the south and center are small, and corn continues to deteriorate from drought and vermin. The oats yield will be light.

The Australian wheat harvest is being interfered with by rains in some sections, and yields in some cases are not so good as expected.

The Price Current-Grain Reporter says the growing conditions in the winter wheat region are good, especially in Kansas, except for a very few western localities, and Nebraska. In the soft wheat states there are complaints locally of lack of moisture, especially in Ohio, with some reduction of acreage in Missouri and Oklahoma. Hog slaughterings for the week ending Nov. 18 are estimated at 1,017,000, against 750,000 the previous week and 700,000 same week of 1915. The pack thus far for the winter season is estimated at 2,608,000, against 1,952,000 same period of 1915.

Data secured from banking sources in regard to the gold value of Argentine paper and the Argentine exchange rate show the price of spot corn on Tuesday in Buenos Aires was $1.22⅞ per bu of 56 lbs, and in Rosario the price was $1.16¼. These prices confirm private cables recently showing big advances in corn. Yesterday Rosario corn was quoted 2½c higher, with wheat unchanged, and Buenos Aires was 3½c higher for corn.

Late cables from Liverpool reported corn weak and lower following the opening. Argentine markets were firm. Some rain was reported in Argentina, but no general relief to drought conditions was indicated.

A Winnipeg wire said that $30,000,000 had been placed in chartered banks of Canada for the purchase of grain for England.

Seaboard reported export sales of 500,000 bu wheat, 160,000 bu corn, and 300,000 bu oats.

AMERICAN GRAIN MARKETS.

DULUTH, Minn., Nov. 22.—LINSEED—On track, $2.91¼; to arrive, $2.89¾; arrive November, $2.91¼; November, $2.89¾ bid; December, $2.88¾ asked; May, $2.94 bid. WHEAT—On track, No. 1 hard, $1.98¾; No. 1 northern, $1.94¾@1.97⅝; No. 2 northern, $1.82¾@1.91⅛; No. 1 northern, to arrive, choice, $1.92¾; No. 2 northern, on track, $1.66¾@1.87⅛; Montana No. 2 hard, on track, $1.93⅝; No. 1 northern, to arrive in November, $1.94¾@1.97⅝; December, $1.91½ bid; May, $1.94¾; durum on track, No. 1, $1.97@2.00; No. 2, $1.87@1.94; November, $1.97 nominal; December, $1.93; May, $1.97 bid. OATS—On track and arrive, 57½c. RYE—On track, $1.49; arrive, $1.47. BARLEY—On track, 78c@$1.15.

MINNEAPOLIS, Minn., Nov. 22.—WHEAT—Cash: No. 1 hard, $1.96¼@1.98¼; No. 1 northern, $1.91¼@1.94¼; to arrive, $1.90¼@1.93¼; No. 2 northern, $1.86¼@1.93¼; No. 3 wheat, $1.66¼+1.89. Futures: December opened $1.91¾; high, $1.92⅝; low, $1.89¼; closed, $1.91¼. May opened, $1.95¼@1.95¾; high, $1.96⅝; low, $1.93; closed, $1.94¼@1.95. FLOUR—Unchanged. Shipments, 80,718 brls. BARLEY—82c+$1.18. RYE—$1.46@1.47. BRAN—$27.00@28.00. CORN—No. 3 yellow, 92@93c. OATS—No. 3 white, 55¼@55¾c. FLAX—$2.84¾@2.88¾.

KANSAS CITY, Mo., Nov. 22.—Cash: WHEAT—Steady; No. 2 hard, $1.85@1.90; No. 3, $1.82@1.87½; No. 2 red, $1.82@1.87; No. 3, $1.80@1.85. CORN—Unchanged; No. 2 mixed, 95¼@96c; No. 3, 95@95½c; No. 2 white, 97½@98c; No. 3, 96@96½c; No. 2 yellow, 95¼@96c; No. 3, 90c. OATS—Steady; No. 2 white, 57¾@58c; No. 2 mixed, 56@56½c. RYE—$1.42@1.43. Futures: Closed: WHEAT—December, $1.82½; May, $1.85@1.85¾; July, $1.55. CORN—December, 92¾@92½c; May, 94¾c; July, 94½c.

MILWAUKEE, Wis., Nov. 22.—WHEAT—No. 1 northern, $1.88@1.92; No. 2 northern, $1.88@1.87; No. 2 hard winter, $1.87@1.88. CORN—No. 3 yellow, 96@97c; No. 3 white, 95¼@96c; No. 3, 95c. OATS—Standard, 56½c; No. 3 white, 57¾@58c; No. 4 white, 57¼c. RYE—No. 1, $1.53. BARLEY—Malting, $1.05@1.27; feed and rejected, 95c@$1.16; Wisconsin, $1.06@1.27. Futures: WHEAT—December, $1.85; May, $1.88¾. CORN—December, 94¾c; May, 97c. OATS—December, 57¾@57¾c; May, 62¼c.

ST. LOUIS, Mo., Nov. 22.—FLOUR—Lower; hard winter patents, $8.75@9.00; extra fancy and straight, $8.00@8.25; hard winter clears, $7.40@7.50. WHEAT—Lower; track, No. 2 red, $1.88@1.89; No. 2 hard, nominal. CORN—Lower; track, No. 2, 97c; No. 2 white, $1.04. OATS—Lower; track, No. 2, 68c; No. 2 white, nominal. RYE—Higher; No. 2, $1.50. WHEAT—Higher; December, $1.83¾@1.87⅛. CORN—Higher; December, 96c; May, 97¾c. OATS—Lower; December, 57½c; May, 61½c.

TOLEDO, O., Nov. 22.—WHEAT—Cash, $1.88; December, $1.85¼; May, $1.94½. CLOVER SEED—Prime cash, $10.85; December, $10.90; January, $11.00; February, $11.05. ALSIKE—Prime cash, $10.80; December, $10.85; March, $11.15. TIMOTHY—Prime cash, $2.85; December, $2.85; March, $2.70.

NEW YORK, Nov. 22.—FLOUR—Firmly held. WHEAT—Spot: Firm. No. 1 durum, $2.16¾; No. 2 hard, $2.01½; No. 1 northern Duluth, $2.09¼; No. 1 northern Manitoba, $2.21 f. o. b. New York. CORN—Spot: Firm. No. 2 yellow, $1.13¼ c. i. f. New York, ten day shipment. HAY—Unsettled. No. 1, $1.20; No. 2, $1.10; No. 3, $1.00.

PEORIA, Ill., Nov. 22.—CORN—Unchanged to 1c lower; No. 3 white, 96c to 96c; No. 4 white, 93½c; No. 3 yellow, 96½c; No. 4 yellow, 96¼@94½c; No. 3 mixed, 96½c to 96c; No. 4 mixed, 94½c; sample, 88c. OATS—Unchanged. Standard, 56¾c; No. 3 white, 56c.

OMAHA, Neb., Nov. 22.—WHEAT—No. 2 hard, $1.82¼@1.84; No. 3 hard, $1.79½@1.83. CORN—No. 2 white, 92@92½c; No. 3 white, 91½@92c; No. 2 yellow, 91¼@91½c; No. 3 yellow, 91¼@91¼c; No. 2, 91¼@91½c; No. 3, 91@91½c. OATS—No. 3 white, 55¼@55½c.

Liverpool Grain Market.

LIVERPOOL, Nov. 22.—WHEAT—Spot No. 2 hard winter, 16s; No. 1 Manitoba old, 16s 9½d; No. 2 old, 16s 6½d; No. 3 new, 15s 5½d. CORN—Spot American mixed, new, 13s 3d.

WOOL.

LONDON, Nov. 22.—The wool market was strong and excited today, owing to the stoppage of exports from Australia for various reasons. Private advices indicate the question of exportation of burry wools to America is still in abeyance. Rumors are current that the authorities intend to commandeer the entire New Zealand clip. The fact that orders for 20,000,000 yards of cloth have been placed for both the British and Russian governments lends color to the rumor, which, confirmed, would indicate that America probably would get considerably less than the 80,000 bales of New Zealand crossbreds allotted last season. Prices in the London market were forced up 10 to 15 per cent above the previous closing quotations, and crops were correspondingly dearer at Bradford.

ARGENTINE WHEAT ARRIVES IN THE PORT OF GALVESTON

Galveston, Tex., Nov. 22.—The American steamship Au Sable arrived here today from Buenos Aires with a cargo of 180,000 bu of wheat. The cargo is consigned to a firm in Fort Worth, and is the first Argentine wheat imported through this port. The steamship Maumee is expected to reach here in a few days with another cargo of wheat, and it is understood that a number of other shipments have been booked.

OFFICIAL WEATHER REPORT.

Place of observation. Nov. 22, 1916. 7:00 p. m., Central time.	Temp. Highest today.	Temp. Lowest last night.	Rain or Snow in 24 hours.	State of the Weather.	Direction of wind.	Velocity of wind.	Precipitation in 24 hours.
Eastern states—							
Albany	32	40	18	Clear	S.W.		...
Atlanta	46	50	44	Cloudy	S.E.	22	...
Boston	40	50	24	Clear	S.W.	10	...
Buffalo	44	44	22	Clear	S.E.		...
Charleston	60	66	54	Clear	N.E.		...
New York	40	42	26	Clear	S.W.	12	...
Parkersburg	50	58	32	Clear	N.E.		...
Philadelphia	44	48	32	Clear	S.W.		...
Pittsburgh	50	56	32	Fair	E.		...
Raleigh	54	60	34	Clear	S.E.		...
Washington	46	50	36	Fair	E.		...
Gulf states—							
Abilene	44	48	36	Clear	S.W.		.02
Amarillo	40	50	18	Clear	S.W.		...
El Paso	50	52	32	Clear	W.	18	.02
Galveston	52	84	64	Cloudy	W.	14	1.14
Jacksonville	66	74	56	Clear	S.E.	16	...
Miami	74	76	70	Fair	E.	16	...
Mobile	66	72	58	Rain	S.E.	22	.02
Montgomery	60	72	46	Cloudy	S.E.		...
New Orleans	70	78	66	Rain	S.W.		.32
San Antonio	48	50	42	Clear	N.W.		1.48
Shreveport	46	60	60	Cloudy	W.	14	2.10
Tampa	68	76	54	Cloudy	E.		...
Vicksburg	66	68	64	Cloudy	S.W.	10	.70
East-central states—							
Alpena	36	42	22	Fair	S.	12	...
Cairo	66	62	62	Rain	S.E.	12	.24
Chicago	46	46	30	Rain	S.E.	12	.24
Cleveland	48	52	32	Cloudy	S.	16	...
Cincinnati	50	60	34	Cloudy	S.E.	10	...
Detroit	44	50	32	Cloudy	S.E.		...
Escanaba	38	38	24	Cloudy	S.W.		...
Evansville	58	62	46	Rain	S.E.	16	.08
Fort Wayne	46	52	28	Rain	E.		.01
Grand Haven	40	42	28	Rain	E.		...
Grand Rapids	44	46	26	Rain	E.		...
Green Bay	32	32	24	Cloudy	N.E.		...
Indianapolis	54	54	40	Cloudy	S.E.	18	...
Madison	38	...	30	Rain	N.E.		.08
Marquette	36	44	30	Fair	S.	10	...
Memphis	60	66	58	Rain	S.E.		.48
Milwaukee	42	42	26	Rain	N.E.		.06
Nashville	54	66	48	Rain	S.E.	20	.02
Peoria	48	48	34	Rain	S.E.	10	.02
St. Paul	36	38	30	Cloudy	S.		...
Springfield, Ill.	50	50	42	Rain	S.E.	14	.62
West-central states—							
Bismarck	40	48	20	Clear	S.W.		...
Charles City	34	34	26	Cloudy	N.E.		.04
Concordia	42	42	30	Cloudy	N.W.		.40
Davenport	42	42	34	Rain	E.	12	.44
Des Moines	36	38	34	Cloudy	N.		.04
Devil's Lake	32	40	22	Fair	S.W.		...
Dodge	36	42	26	Clear	N.E.		...
Dubuque	40	40	32	Rain	N.		.14
Duluth	30	38	26	Clear	S.W.	14	...
Huron	36	44	16	Clear	S.E.	10	...
Kansas City	36	38	34	Cloudy	N.W.	12	.04
Keokuk	48	48	36	Rain	N.E.		.56
Little Rock	52	62	54	Cloudy	N.W.	14	.74
Moorhead	34	42	20	Clear	S.		...
North Platte	36	40	18	Clear	W.		...
Oklahoma	36	42	34	Clear	N.E.		.40
Omaha	32	34	30	Cloudy	N.W.	14	.14
Rapid City	30	50	14	Fair	N.W.	10	...
Sioux City	34	34	30	Cloudy	N.		.01
St. Louis	52	54	50	Rain	S.E.	18	.84
St. Paul	36	38	30	Cloudy	S.		...
Springfield, Mo.	54	64	44	Rain	W.	14	.76
Wichita	34	38	32	Cloudy	N.W.	12	.18
Williston	36	46	30	Fair	W.		...
Mountain states—							
Boise	40	46	26	Clear	N.W.		...
Cheyenne	38	46	20	Clear	N.W.		...
Denver	36	54	18	Clear	N.		...
Havre	36	46	42	Cloudy	N.W.	10	...
Helena	40	42	24	Cloudy	W.	16	...
Lander	24	34	-6	Clear	E.		...
Miles City	46	54	28	Cloudy	N.W.		...
Phoenix	56	68	52	Clear	S.		...
Pueblo	40	50	14	Clear	S.E.		...
Salt Lake City	38	44	32	Clear	N.W.		...
Santa Fe	34	44	20	Clear	S.E.		...
Sheridan	44	48	14	Cloudy	N.W.	20	...
Yellstone Pk.	28	36	22	Clear	S.		...
Pacific states—							
Fresno	62	66	36	Clear	N.W.		...
Los Angeles	60	68	50	Clear	S.W.		...
Portland, Ore.	52	52	40	Rain	S.W.		...
Sacramento	60	62	36	Fair	S.E.		...
San Francisco	58	60	48	Fair	N.W.	10	...
San Diego	56	64	48	Clear	S.		...
Sokane	28	32	22	Cloudy	N.W.		.04
Walla Walla	32	38	24	Cloudy	S.W.		.01
Canadian—							
Battleford	30	36	26	Cloudy	N.W.		...
Calgary	30	34	34	Cloudy	N.W.		.04
Edmonton	26	30	30	Cloudy	N.W.		.04
Medicine Hat	34	42	38	Cloudy	N.E.		.12
Minnedosa	34	36	18	Cloudy	N.		...
Montreal	32	34	18	Clear	S.W.	16	...
Quebec	26	30	12	Clear	S.W.		...
Qu'Apelle		28					...
Toronto	32	42	20	Fair	S.		...
White River		22					...
Winnipeg	32	44	24	Clear	N.W.	10	...

Interstate Electric Corporation

Seven Per Cent Cumulative Preferred Stock

Preferred as to Assets and Dividends

Redeemable at option of Company at 110 per cent of par.

Dividends payable quarterly, March, June, September and December 1st.

Par Value of Shares $100 each

Guaranty Trust Co., New York, Transfer Agent — New York Trust Co., New York, Registrar

CAPITALIZATION

Bonds—Closed Mortgages	$2,000,000
Preferred Stock—Outstanding	680,000
Common Stock	1,000,000

The Interstate Electric Corporation owns Public Utility properties situated in the States of Pennsylvania, Missouri, Kansas and Texas. The Company's properties have been in successful operation for many years, serving their various communities without competition and with the various plants showing steady and consistent increases in earnings.

The earnings for the year ended Aug. 31st are as follows:

	1916.	1915.	Increase.	%
Gross Income	$644,630.42	$567,569.15	$77,061.27	13.6
Operating Expenses	383,932.92	338,704.75	45,228.17	13.3
Net Earnings	$260,697.50	$228,864.40	$31,833.10	13.9
Total Interest Charges	119,605.10			
	$141,092.40			
Preferred Dividend	47,600.00			
Surplus	$ 93,492.40			

The salient investment features are—

The population served is approximately 125,000.

The Net Earnings equal to **Three Times** annual dividend requirements.

Franchises satisfactory, being either practically unlimited or of long duration.

The total valuation of properties is largely in excess of both Bonds and Preferred Stock outstanding.

All Bond issues are closed so that no future issues can displace the investment position of the Preferred Stock.

The Company is conservatively financed; has absolutely no floating debt nor short time notes outstanding.

Expert operation by the General Engineering & Management Corporation, whose Engineers have had long and successful experience in the operation of Public Utility

SITUATIONS WANTED—MALE.

Bookkeepers and Clerks.

SITUATION WTD—YOUNG MAN OF 22 with seven years' varied office exp. offers his services to growing concern where the scope of the position will eventually develop him invaluable to the sales dept.; wide awake, energetic, hard worker. Address G 144, Tribune.

RENTING MAN.

Young man, 23, exp. in all branches of R. E. business, wishes connection. Address G 865, Tribune.

SITUATION WTD — BOOKKEEPER, 15 YEARS' EXPERIENCE; A1 REFERENCES; CAPABLE AND ENERGETIC; HDW., RUBBER GOODS, AND BANK EXPERIENCE. ADDRESS E 352, TRIBUNE.

SITUATION WTD—AUTOMOBILE MAN, accountant, and salesman age 28; 8 years' experience; managerial ability; want position where ability can be shown and appreciated; A1 references. Address F B 33, Tribune.

SITUATION WTD—GEN. OFFICE MAN; exp. books, credits, collections, good address, appearance, executive ability, hustler, capable large amount details; married. 38. Address E 35, Tribune.

SITUATION WTD—YOUNG MAN, 23 THOROugh knowledge of bkkpg., rapid and accurate figurer, typewriter machine and speaks Spanish fluently; 3 years with last concern; refs. Address E 461, Tribune.

SITUATION WTD—BOOKKEEPER OR ASsistant; 5 years' experience, opportunity which will afford chance for advancement; married. A1 references; willing to start $15. Address E 536, Tribune.

SITUATION WTD—IN ADVERTISING DEpartment; recently completed advertising course in evening school; five years in office of present employer. R. W. NEVILLE, 270 N. Francisco-av.

SITUATION WTD—MAN, 26, MARRIED; good corresp. and detail man; some selling exp.; could manage small office or assist manager; leave city if necessary. Address G 94, Tribune.

BOOKKEEPER.

First class in every respect; can take charge. Address E 198, Tribune.

SITUATION WTD—MAN, EXPERIENCED in credits, collections, bookkeeping, adjustments, and office management; A1 refs. Address G 356, Tribune.

SITUATION WTD—COMP. YOUNG BKPR. or cashier; 6 yrs. exp., all branches of office work; with opp. for advancement; refs. Address D 297, Tribune.

SITUATION WTD—ALL ROUND OFFICE clerk; 9 yrs.' experience; 27 yrs. old; married; have held responsible positions. Address E 386, Tribune.

A1 Cost Man-Bookkeeper.

10 yrs.' exp.; age 29. Address E 445, Tribune.

SITUATION WTD—17 YRS.' EXP.; BKPR., cashier, confidential man; executive ability; 10 yrs. last position; best habits and strongest refs. Address G 236, Tribune.

SITUATION WTD—STENO. 6 YRS.; GEN. office work evenings and Sat. p. m.; knowledge of bkkpg. Address G 192, Tribune.

SITUATION WTD—REAL ESTATE OFFICE; young man, anxious to learn business; seven years' experience; real estate and banking; country or city. Address E 226, Tribune.

SITUATION WTD—COLLECTOR, BUYER, or foreman; 3 yrs. salesman, 3 yrs. clerk, 4 yrs. factory work; best reference. Address F 420, Tribune.

SITUATION WTD—MAN, 28, WISHES TO grow with growing co.; knowledge all lines office work; also sales dept.; mod. sal. to start. Address E 269, Tribune.

SITUATION WTD—BKPR. AND OFFICE man; 10 yrs. exp.; costs, loss and profit, financial, sales; A1 refs. Address G 506, Tribune.

SITUATION WTD—CLEAN CUT EDUCATed young man (24) desires position in business where ability will bring advancement. Address D 516, Tribune.

SITUATION WTD — GEN. OFFICE MAN, capable taking charge, 12 yrs. exp. factory ledgers, cost, payroll; A1 refs.; married; 33. Address M F 546, Tribune.

SITUATION WTD—YOUNG MAN, BKKPR., cashr., and steno.; capable to take charge; 10 yrs' contracting exp. Address F 529, Tribune.

SITUATION WTD—IN OPERATING DEPT. of poultry and egg bus.; man, 29, now employed as asst. mgr. and bkkpr. for 4 yrs. Refs. Address G 448, Tribune.

SITUATION WTD—GENERAL BKKPR.; young man; six years' exp.; have charge complete set, dept. store; good reason for wishing change. Address G 239, Tribune.

SITUATION WTD—BOOKKEEPER, ACCT.; bank, insurance, mfg. exp.; competent; fill responsible position; full charge. Calumet 437, or address E 480 Tribune.

SITUATION WTD—27 YR. OLD AMERICAN, with sales and office exp., live, aggressive, and willing to work; future not salary, is motive of this ad. Address F 380, Tribune.

SITUATION WTD — YOUNG MAN OF INtegrity; H. S. grad. Address M F 547, Tribune.

SITUATION WTD—SECRETARY; BEST OF experience and training; single; can travel. Address G 234, Tribune.

SITUATION WTD — OFFICE MAN, AGE 49; school education, quick calculator and footer; keep books; refs. Address F 522, Tribune.

SITUATION WTD — YOUNG MAN, 24; 6 yrs.' bkkpng. and gen. office exp.; auditing firm; wishes G 300, a change. Broad experience covering all parts of the United States and Canada. Very successful at developing salesmen and creating enthusiasm and co-operation to sell any product with merit. Will not do missionary work unless paid for it. If you need a live wire, make an appointment. Address G 298, Tribune.

SITUATION WTD—EXP. SALES AND OFfice man desires sales proposition on commission basis or office position with going concern and can invest to $2,000. Give some details or no attention. Address E 179, Tribune.

SITUATION WTD—RELIABLE, LIVE, INtelligent married man, 35, wants position with future; 10 yrs. own bus., managing, buying and salesman; forced out acct. scarcity material; best refs. Address E 72, Tribune.

MANUFACTURERS.

If you want to be represented in Detroit territory, write me at once.
ROBERT WEXBERG, Palmer House.

SITUATION WTD—I WANT SOME GOOD seller for Kansas or Okla.; just finished selling large farm tract land. Will not consider small proposition. Can finance myself. Address G 261, Tribune.

Foreign Representation.

Competent business woman would like to represent American corporation in Paris, France. Address D 817, Tribune.

SITUATION WTD—REAL ESTATE SALESman, a high grade man, age 28, of proven ability; desires position; familiar with modern office methods; a personal interview will convince you. Address F 416, Tribune.

SITUATION WTD—YOUNG MAN, 27 YRS., well acquainted with contractors, architects throughout city; A1 refs. Address O C 69, Tribune.

SITUATION WTD — STENO., CLERK, work repairs. Address G 162, Tribune.

SITUATION WTD—YOUNG MAN, 2 YRS. exp. of bkpg. Address G 98, Tribune.

Accountants and Auditors.

SITUATION WTD—STOP WORRY AND loss of time over bkkpg. troubles. We furn. estimate on audits, system, financial, or income tax reports, bkng. work; 16 years' exp.; small fees. Hall & Hall, Tribune bldg.

SITUATION WTD—ACCOUNTANT, 16 YRS. exp., has aft. to open, balance, or keep small sets. Graceland 616, or address G 404, Tribune.

SITUATION WTD — SMALL SETS KEPT; auditing. GURRIE, Wellington 4068. Rog. Pk. 2700.

SITUATION WTD—ACCOUNTANT, OFFICE manager, take entire charge corporation and cost accounting. Address S T 71, Tribune.

SITUATION WTD—15 YRS.' EXP. TRACER and collector 1 corp. Address G 866, Tribune.

Executives and Managers.

SITUATION WTD — ENERGETIC MAN, capable of handling men, organizing factory, office, or business, desires situation; savings; at present occupying good day position, but am able and willing to do more. It is to your interest to write me. Address B 239, Tribune.

SITUATION WTD—YOUNG MAN, 28, OFfice manager, accountant; 10 years' experience executive ability; good systematizer; desires permanent position in city where ability shows will lead to good future; salary $30. Address F S 437, Tribune.

GARAGE OWNERS

Who want a man capable of taking full charge; I am now superintendent of a large service station, but wish to make a change; A1 references. Address G 201, Tribune.

SITUATION WTD — AN EXPERIENCED salesmanager and salesman with advertising and executive ability desires connection with manufacturer of specialty product on moderate salary with commission on increased sales. Address G 407, Tribune.

SALES & ADV. MANAGER.

Business man with record sales producer will consider investment with services; mfg. co. preferred. Address F 393, Tribune.

SITUATION WTD—YOUNG MAN, EXP. buying meats and provisions and conducting own bus., with hotel or restaur., in buying end; can save more than salary. Address F 514, Tribune.

SITUATION WTD—MAN 28, WITH FIRM offering advancement to learn the business; have knowledge of bkpg. and typewriting; traveling exp.; can manage small office; $25. Address F 397, Tribune.

SITUATION WTD—MAN, 28, SPEAKS AND writes 7 languages; experienced gen. office, salesman, every department of a hotel; executive ability; have held responsible positions; references. Address D 538, Tribune.

SITUATION WTD—SALES ENGINEER, mechanical, with considerable practical and successful selling experience, desires connections with live manufacturer offering future. Address G 325, Tribune.

SITUATION WTD—OFFICE MANAGER with manufacturer; permanent position desired by young man with 6 years' office experience; best references; age 25. Address G 408, Tribune.

SITUATION WTD—ESTIMATOR AND SUperintendent, with masonry or reinforced concrete contractor; experienced; refs. Address G 430 Tribune.

SITUATION WTD — CONNECTION IN sales office; 8 yrs.' steno. and office exp.; executive ability; employed; refs. Address G 295, Tribune.

SITUATION WTD—ASST. SALES MANAger or credit man, or office mgr.; age 30; salary $2,000; refs. Address G 75, Tribune.

SITUATION WTD—PRIV. SECRETARY, exp. steno.; business exp.; now secretary to com. of wholesale house; $40. Tribune.

SITUATION WTD—ACCOUNTANT, OFFICE manager, take entire charge corporation and cost accounting. Address S T 71, Tribune.

SITUATION WTD—EXECUTIVE, MACHine shop work; 16 yrs.' exp. in product, design, inst. tool, jig, fixt. work. Irving 5294.

SITUATIONS WANTED—MALE.

Executives and Managers.

CREDIT MANAGER.

I have had several years' experience as Credit and Collection Manager for a manufacturing concern doing a country-wide business amounting to more than $12,000,000 per year.

I have a thorough knowledge of credit and collection work; write forceful, result getting letters, and am in every way qualified to take a responsible part in the conduct of a large business.

Credentials of unusual weight testify to my character, ability, and faithfulness.

If there is an out of the ordinary opportunity in your organization for a man thus qualified. Address E 339, Tribune.

SECRET SERVICE MAN FOR FACTORIES

Experienced toolmaker and all around machinist, 32 years old, technical education; 18 years' experience in production of machine tools, automobiles, tractors, steam and gas engines in railroad shops, etc., wishes position as secret efficient expert with a concern where diplomacy, judgment, tact, loyalty, and high efficiency are essential; experienced investigator and observer of employes' union matters specialty; willing to leave town. Address D 347, Tribune.

MANAGER OF SALES OR ADVERTISING.

Thoroughly exper. in direct publication, house organ, and other advertising, sales follow-up, systems, etc. Successful road salesman; diplomatic and tactful; director of men; all around gen. office exp.; now with $2,000,000 corp.; young and married. Address D 208, Tribune.

COMMERCIAL ASSETS.

A record of energy, determination, ability and success in responsible positions; age 34 yrs.; technically educated; practical and executive experience in engineering branches, office management, correspondence, purchasing and sales. I require office or sales position which demands intelligence, personality, responsibility, and hard work. Address E 581, Tribune.

SITUATION WTD—EDUCATED, ENERgetic man of 30, proficient in writing effective business letters and literature, general knowledge of advertising; wants permanent, responsible position in advertising or sales dept. of high class firm. Factory, office, road exper.; highest refs. Address D 195, Tribune.

TRAFFIC MANAGER

Desires to connect with some concern that appreciates ability and tact; 12 years' experience in large mercantile houses; now employed by large mail order house as manager; gilt edge reference. Address G 349, Tribune.

TRAFFIC MANAGER.

Seventeen years' experience; eight years with manufacturing firms directing routing of traffic, handling claims, rate adjustments, etc.; educated, good correspondent, practical knowledge. Address D 521, Tribune.

PURCHASING AGENT.

5 yrs.' exp.; important raw material contracts; plant construction and equipment; plus the proverbial storeroom requisition; age 36; real, starting salary; best ref. Address E 464, Tribune.

HIGH GRADE REAL ESTATE MANAGER.

Desires change; expert renting and general repairs; prefer bank connection. Address D 313, Tribune.

SITUATION WTD—ACCOUNTANT AND office manager; age 33; 12 years' experience accounting credits, collections, etc.; wants position with reliable firm where ability and hard work will assure good future; salary reasonable to start. Address G 360, Tribune.

SITUATION WTD OFFICE MGR. AND acct., now emp., 12 yrs. with one corp.; marr.; age 39; best refs. Address E 374, Tribune.

SITUATION WTD — HOTEL MANAGER from office to kitchen, in business for 15 yrs. If you need a good man try me. Address P O 108, Tribune.

Salesmen, Solicitors, Etc.

SITUATION WTD—HIGH CLASS SPECIALty salesman, at present employed, desires to make a change. Broad experience covering all parts of the United States and Canada. Very successful at developing salesmen and creating enthusiasm and co-operation to sell any product with merit. Will not do missionary work unless paid for it. If you need a live wire, make an appointment. Address G 298, Tribune.

SITUATION WTD—EXP. SALES AND OFfice man desires sales proposition on commission basis or office position with going concern and can invest to $2,000. Give some details or no attention. Address E 179, Tribune.

SITUATION WTD—RELIABLE, LIVE, INtelligent married man, 35, wants position with future; 10 yrs. own bus., managing, buying and salesman; forced out acct. scarcity material; best refs. Address E 72, Tribune.

MANUFACTURERS.

If you want to be represented in Detroit territory, write me at once.
ROBERT WEXBERG, Palmer House.

SITUATION WTD—I WANT SOME GOOD seller for Kansas or Okla.; just finished selling large farm tract land. Will not consider small proposition. Can finance myself. Address G 261, Tribune.

Foreign Representation.

Competent business woman would like to represent American corporation in Paris, France. Address D 817, Tribune.

SITUATION WTD—REAL ESTATE SALESman, a high grade man, age 28, of proven ability; desires position; familiar with modern office methods; a personal interview will convince you. Address F 416, Tribune.

SITUATION WTD—YOUNG MAN, 27 YRS., well acquainted with contractors, architects throughout city; A1 refs. Address O C 69, Tribune.

SITUATION WTD — STENO., CLERK, work repairs. Address G 162, Tribune.

SITUATION WTD—YOUNG MAN, 2 YRS. exp. of bkpg. Address G 98, Tribune.

Accountants and Auditors.

SITUATION WTD—STOP WORRY AND loss of time over bkkpg. troubles. We furn. estimate on audits, system, financial, or income tax reports, bkng. work; 16 years' exp.; small fees. Hall & Hall, Tribune bldg.

SITUATION WTD—ACCOUNTANT, 16 YRS. exp., has aft. to open, balance, or keep small sets. Graceland 616, or address G 404, Tribune.

SITUATION WTD — SMALL SETS KEPT; auditing. GURRIE, Wellington 4068. Rog. Pk. 2700.

SITUATION WTD—ACCOUNTANT, OFFICE manager, take entire charge corporation and cost accounting. Address S T 71, Tribune.

SITUATION WTD—15 YRS.' EXP. TRACER and collector 1 corp. Address G 866, Tribune.

Executives and Managers.

SITUATION WTD — ENERGETIC MAN, capable of handling men, organizing factory, office, or business, desires situation; savings; at present occupying good day position, but am able and willing to do more. It is to your interest to write me. Address B 239, Tribune.

SITUATION WTD—YOUNG MAN, 28, OFfice manager, accountant; 10 years' experience executive ability; good systematizer; desires permanent position in city where ability shows will lead to good future; salary $30. Address F S 437, Tribune.

GARAGE OWNERS

Who want a man capable of taking full charge; I am now superintendent of a large service station, but wish to make a change; A1 references. Address G 201, Tribune.

SITUATION WTD — AN EXPERIENCED salesmanager and salesman with advertising and executive ability desires connection with manufacturer of specialty product on moderate salary with commission on increased sales. Address G 407, Tribune.

SALES & ADV. MANAGER.

Business man with record sales producer will consider investment with services; mfg. co. preferred. Address F 393, Tribune.

SITUATION WTD—YOUNG MAN, EXP. buying meats and provisions and conducting own bus., with hotel or restaur., in buying end; can save more than salary. Address F 514, Tribune.

SITUATION WTD—MAN 28, WITH FIRM offering advancement to learn the business; have knowledge of bkpg. and typewriting; traveling exp.; can manage small office; $25. Address F 397, Tribune.

SITUATION WTD—MAN, 28, SPEAKS AND writes 7 languages; experienced gen. office, salesman, every department of a hotel; executive ability; have held responsible positions; references. Address D 538, Tribune.

SITUATION WTD—SALES ENGINEER, mechanical, with considerable practical and successful selling experience, desires connections with live manufacturer offering future. Address G 325, Tribune.

SITUATION WTD—OFFICE MANAGER with manufacturer; permanent position desired by young man with 6 years' office experience; best references; age 25. Address G 408, Tribune.

SITUATION WTD—ESTIMATOR AND SUperintendent, with masonry or reinforced concrete contractor; experienced; refs. Address G 430 Tribune.

SITUATION WTD — CONNECTION IN sales office; 8 yrs.' steno. and office exp.; executive ability; employed; refs. Address G 295, Tribune.

SITUATION WTD—ASST. SALES MANAger or credit man, or office mgr.; age 30; salary $2,000; refs. Address G 75, Tribune.

SITUATION WTD—PRIV. SECRETARY, exp. steno.; business exp.; now secretary to com. of wholesale house; $40. Tribune.

SITUATION WTD—ACCOUNTANT, OFFICE manager, take entire charge corporation and cost accounting. Address S T 71, Tribune.

SITUATION WTD—EXECUTIVE, MACHine shop work; 16 yrs.' exp. in product, design, inst. tool, jig, fixt. work. Irving 5294.

SITUATIONS WANTED—MALE.

Professions and Trades.

STATIONARY ENGINEER.

Licensed engineer, registered electrician, experienced high speed and Corliss engines and generators, refrigeration; expert repairman; excellent references; single. Address E 546, Tribune.

SITUATION WTD—YOUNG LAWYER WITH commercial exp., reliable and of good character, desires a position of responsibility; would entertain a position identifying him with social or civic work. Address G 194, Tribune.

SITUATION WTD—WOODWORKING FACtory supt. wants similar position in or near Chicago Jan. 1st, '17; American; steady, reliable, hustler; references; at present holding good position in Canada. Correspondence confidential. Address F D 33, Tribune.

SITUATION WTD—MECHANICAL ENGIneer 10 years' experience as construction and chief engineer. Also exp. on munition forging; age 38; technical grad.; $200-$300. Address F F 16, Tribune.

PRINTER—UNION.

A1 TWO-THIRDER; 4 YEARS' EXP.; chance to finish trade. Address G 195, Tribune.

SITUATION WTD—UNIV. GRAD. WITH 10 yrs. exp. in steel, rein. conc., and large comm. bldg. design, desires a change; married; $2 yrs. old. Address G 289, Tribune.

SITUATION WTD—ASSIGNING AND BUYing of rushes; 15 yrs. exp. with imp. firm, desires position with high class est. Address G 149, Tribune.

SITUATION WTD—MARRIED MAN, 26, wishes auto or other good trade; exp. painter and insurance salesman past 5 yrs. Address G 113, Tribune.

SITUATION WTD — MECHANIC, 8 YRS.' experience assem. and adjusting mechanical and electrical devices; accept any steady work. R. H. D., 8807 Monticello-av.

SITUATION WTD—YOUNG MAN, 27 YRS. of age, would like a chance to learn the auto trade or become an electrician. Address G 430, Tribune.

SITUATION WTD—IN SEWING MACHINE repair shop by young man, 24; several years' mach. shop exp. Address D 545, Tribune.

SITUATION WTD — BY MAN 25, EVENings or days, as linotype oper., on piece work or time, to pick up speed; set bet. 3,000-5,500. Address E 535, Tribune.

SITUATION WTD — EXPERT AUTO MEchanic, married, age 25; 7 yrs. exp., all makes; A1 man. H. B. BEHRENS, Brookfield, Ill. Tel. 1577.

SITUATION WTD—BOOKBINDER, FIRST class finisher, stamper, forwarder, marbler, gilder, blank books, loose leaf edition. Address D 265, Tribune.

SITUATION WTD—IN SASH AND DOOR factory, to take measure and bill out from plans 10 yrs. factory; knows the business. Address F 570, Tribune.

SITUATION WTD—LINOTYPE OPERATOR; also A1 proofreader; wants out of town sit.; purchasing and sales. Inquire office or sales position which demands intelligence, personality, responsibility, and hard work. Address E 581, Tribune.

SITUATION WTD—WITH FUTURE; LAWyer; 9 years general law, 3 years associate office work. Address F 538, Tribune.

SITUATION WTD—EXP. PAINTER AND decorator; best refs.; reas. sal. Address G 70, Tribune.

SITUATION WTD — STUDENT, TRACING, mech. draw.; elec. wk. pref.; evngs., Sats. Well. 4800.

SITUATION WTD—ENGINEER (LIC.), long experience; good repairman and sreft. Address G 77, Tribune.

SITUATION WTD — YOUNG MECH. draftsman; tech. edu.; exp. Address E 78, Tribune.

SITUATION WTD — CARPENTER, A1 mech.; good worker. Address F 468, Tribune.

Farm and Garden Help.

SITUATION WTD — SOBER YOUNG MAN on country place; exp. gardener, houseman, care auto, stock, etc. Address D 564, Tribune.

SITUATION WTD—1ST CLASS GARDENer; 17 yrs.' exp. in every branch; 8 years charge large priv. and com'l places; best refs. Address G 96, Tribune.

House Servants.

SITUATION WTD—AS COOK, THOROUGHly experienced, first class Japanese, position in good private family; good cook and baker; best refs.; city or country; go anywhere. Address M F 543, Tribune.

SITUATION WTD—BUTLER, VALET; 20 yrs. with last family, London, and Paris; refs. Address EDWARDS, 1815 Jefferson-av., Detroit, Mich.

SITUATION WTD—GERM. COUPLE WITH 8 year old boy; private or institution; man excellent cook, wife willing worker, versed on sewing. LOUIS, Phone Ravenswood 1536.

SITUATION WTD — HOUSEMAN AND valet, German, wishes steady position with private family; well exp.; references as competent reliable servant. Belmont 2313.

SITUATION WTD—BY EXP. SWEDISH houseman; middle aged; private family; refs.; wages no object. Address G 385, Tribune.

SITUATION WTD—BY EXP. HOUSEM. gardener; 1st class family; married; no children; suburb pref. Address G 100, Tribune.

SITUATION WTD — BY EXP. GIRL AS housework or valet; refs. Address G 302, Tribune.

SITUATION WTD—JAPANESE, AS SCHOOL boy or general housework. Japanese Y. M. C. A. Phone Calumet 3552.

SITUATION WTD EDUCATED JAPAnese, priv. fam.; not cook. Address G 353, Tribune.

SITUATION WTD—HOUSEMAN; SINGLE; exp.; good city refs. Address G 332, Tribune.

SITUATION WTD—RELIABLE JAPANESE —Gen. housework; refs. O. K., 1834 Jackson-blvd.

SITUATION WTD — ANYWHERE, HSMN., butler; wife cook. Address F 477, Tribune.

SITUATION WTD—FIRST CLASS COOK and baker; best ref. Den. 7309.

SITUATION WTD — NEAT YOUNG MAN, asst. butler; refs. Address D 581, Tribune.

SITUATION WTD — BY HOLLANDER baun.; 1st fam. P. Valk, 850 W. Madison.

SITUATION WTD—EXP. COL. COUPLE; priv. fam.; refs. Address G 58, Tribune.

SITUATION WTD—BUTLER; A RELIABLE experienced colored man. Douglas 5078.

Coachmen, Teamsters, Chauffeurs.

SITUATION WTD—CHAUFFEUR 5 YRS. last emp.; exp. on American high grade cars; Pierce, Stearns, Automobile; mech. own repairs; keep car in best cond.; strictly reliable; best city refs.; useful on premises. Lake View 2159, or address 282 Fullerton-av.

SITUATION WTD — CHAUFFEUR AND mechanic; with private family; 10 yrs.' exp.; auto and motorboat; make own repairs; married; Ben Hur reference; suburb or city. Ben Hur preferred. MATT PHILLIPS, 18 S. Grand-av., Superior 486.

SITUATION WTD—EXPERT CHAUFFEUR and mechanic; white; American; 8 yrs. exp.; high grade cars; A1 references; trial demonstration given. Address G 112, Tribune.

SITUATION WTD—CHAUFFEUR AND MEchanic; reliable, steady, American; 5 yrs.' exp.; can make own repairs; age 28; drive any make; good character; best refs. North Side pref. Address E 336, Tribune.

SITUATION WTD—YOUNG MAN, 27; permanent, in priv. fam.; 8 yrs.' exp. on high grade cars; A1 mech.; refs. J. CANNON, Lake Forest 1073.

SITUATION WTD—BY OBLIGING, NEAT driver and mechanic; will consider only a good position where ability will be appreciated. Address G 425, Tribune.

SITUATION WTD — CHAUFFEUR, NO. 1; Cole or Rogers Flx.; married, 24 yrs.; long experience and A1 ref.; expert with twin six motors. KAUFFMANN, Sunny. 5376.

SITUATION WTD—CHAUFFEUR; HAVE 8 yrs.' experience, years with last employer; have best of refs. Address F 242, Tribune.

SITUATION WTD — CHAUFFEUR, 5 YRS.' exp.; careful driver; single; sober; reliable; A1 references. Ph. Graceland 5002.

SITUATION WTD—CHAUFFEUR; SINGLE; colored; 10 yrs.' exp. Address F 489, Tribune.

SITUATION WTD — CHAUFFEUR; AMERIcan; married; 6 yrs.' exper.; good habits, would like to hear from good mining or indus. prop. Address D 579, Tribune.

SITUATION WTD—COLLECTOR AND SOlicitor; in real estate office. Address D 561, Tribune.

SITUATION WTD—YOUNG MAN, TRAVELing salesman; exp.; ref. Address G 286, Tribune.

SITUATION WTD—GOOD SALESMAN, 32; 12 yrs. exp. in clothing and furnishings; refs. Address D 553, Tribune.

SITUATION WTD—EXP. SPECIALTY AND grocery salesman. Address G 459, Tribune.

Boys.

SITUATION WTD—BOY, 18, AMBIT., WILLing, learn trade. Address E 168, Tribune.

Professions and Trades.

SITUATION WTD—PRACTICAL BY HOUR; undergraduates; edu.; Arasrican; massage, baths, etc.; ref. West 6968.

SITUATION WTD—YOUNG MAN, 22 YRS., wishes to learn auto repairing. Address G 63, Tribune.

SITUATION WTD—APPRENT. TO DO LETtering, designing, and advertising work; pref. home wk. Address F 545, Tribune.

SITUATION WTD — ASST. M. P. OPER., afternoons and evenings; can run machine. Address G 211, Tribune.

SITUATION WTD — PHYSICIAN EXPERIenced detail man. Address M F 509, Tribune.

SITUATION WTD — COMPETENT ENGIneer; full charge; superintend all repairs. Kenwood 2899.

SITUATION WTD — ENGINEER, HIGH grade, chief; masch.; elect., steamsitting; sober, reliable. Address G 370, Tribune.

SITUATION WTD—MECH. DRAFTING, designing, detailing, and tracing, for spare time. Address F 301, Tribune.

SITUATION WTD—AS CHEF IN HOSPITAL or private family; experienced. Address E 62, Tribune.

SITUATION WTD—EXP. ENGINEER, AS supt. of plants and repairs; 4 hrs. per day; reas. Address E 489, Tribune.

SITUATION WTD—FROOFREADER; CAN operate linotype; union. Address C 401, Tribune.

SITUATION WTD—FOREMAN, MACHINE shop, gen. machinist. Address D [illegible], Tribune.

SITUATION WTD—CARPENTER; GOOD AT new or repair work. Doug. 1304.

SITUATION WTD—REG. PHARMACIST, comp. rec.; refs. Address E 277, Tribune.

SITUATION WTD—DRAFTING, TRACING, etc.; spare time. Humboldt 3510.

SITUATION WTD — COMPETENT DETAIL man; best refs. Address O M 851, Tribune.

SITUATION WTD — LICENSED ARCHItect and supt. Address G 84, Tribune.

SITUATION WTD—ALL ROUND JOB compositor; location 1542 Larrabee-st.

SITUATION WTD—FIRST CLASS YOUNG waiter; refs. Address G 262, Tribune.

SITUATIONS WANTED—MALE.

Stenographers, Typists, Etc.

SITUATION WTD—THOROUGH STENOG.; secretary; beginners bkkpg.; 8 yrs. broad exp.; recently admitted to Illinois bar; man 27 yrs. old. Want opportunity where good habits and good secretary, reliable, serious results; best refs. Address D 222, Tribune.

SITUATION WTD—YOUNG MAN, EXPERT steno., clerk; 3 yrs.' exp. Address E 141, Tribune.

SITUATION WTD—TYPIST, CLK., 3 YRS.' exp.; refs. Address E 378, Tribune.

Miscellaneous.

SITUATION WTD—YOUNG MAN, AGE 28, wants live outdoor work with high grade organization; salesman, mfg'rs. rep.; exceptionally wide acquaintance; salary and commission or straight salary; unusual references. Address G 164, Tribune.

SITUATION WTD—INTELLIGENT, CAPAble man; steady and reliable; 35; prefer short hours or place where work is not too strenuous. E. SECOR, 5407 S. Kolin.

SITUATION WTD — AS PURCHASING agent or assistant purch. agt. with automobile or mfg. co.; experienced; now employed. Address G 69, Tribune.

SITUATION WTD — MAN, 23, JUST FROM border; exp. on stock and store room, desires position; salary no object; best references. Address G 167, Tribune.

SITUATION WTD—EXPERIENCED, TRUSTworthy man will clean offices and stores in the loop at nights. VOIGT, 2230 Prairie-av., Calumet 526.

SITUATION WTD—RELIABLE, SOBER, INdustrious German man has eight hours of useffulness to dispose of. J. L. REAUER, 1449 Ogden-av.

SITUATION WTD—HRS. 9-3; ANY KIND; by wide awake young man. Address D 230, Tribune.

SITUATION WTD—[STUDENT] FEW HRS. daily or few days or nights a week; anything. Address E 515, Tribune.

SITUATION WTD—BARTENDER; EXPEperienced; good reference. Address [illegible] Telephone Lincoln 1963, KNECHT.

SITUATION WTD—STUDENT, MORN. OR eve.; board or wages. Address G 111, Tribune.

SITUATION WTD—YOUNG MAN, 21, GOOD education, some business exper. and willing worker; refs. Address G 202, Tribune.

SITUATION WTD—AS CARETAKER BY Swedish masseur and physical gymnast; no objection to travel. Address E 250, Tribune.

SITUATION WTD—YOUNG, SINGLE, AMbitious, neat in appearing; [illegible] CONRAD, 4100 Michigan-av. Ph. Drex 1304.

SITUATION WTD — BY INTELLIGENT young man, studying stenography, after 4 p. m., evenings. Address F 388, Tribune.

SITUATION WTD — BARTENDER OR luncheman; can cook. Ph. West 1561. Putman.

SITUATION WTD — BARTENDER; GERman; reliable, sober, steady. Ph. Linc. 7172.

SITUATION WTD—AS INVESTIGATOR OR private detective. Address F 220, Tribune.

SITUATION WTD — AMBITIOUS YOUNG man, 23; anything. Address F 330, Tribune.

SITUATION WTD—A1 BARTENDER; 1ST class refs. Address G 261, Tribune.

SITUATION WTD—YOUNG ADVTG. MAN; agcy. pref. Address G 62, Tribune.

SITUATION WTD—NEW BUS. MAN, 40; some sales ability. Address E 333, Tribune.

SITUATION WTD—MAR. MAN, 22; MECH. or elect. pref. Address E 279, Tribune.

SITUATION WTD — OUTSIDE WORK; 8 a. m. to 5 p. m. exp.; refs. Address G 490, Tribune.

Situations Wanted with Investment.

SITUATION WTD—A COMPETENT BUSIness man, with thorough business training in managing, selling, and official capacity, wants a position where money and energy actively associated with some desirable person in an established business in Chicago or elsewhere. Address E 379, Tribune.

SITUATION WTD—SALESMAN, EXPERIenced, now employed, would like to represent manufacturer of auto. one woman; 23 days. Douglas 7538.

SITUATION WTD — WASHING TAKEN home; blankets, curtains. Lake View 583.

SITUATION WTD—FIRST CLASS COL. laundress; day work. Ken. 4296.

SITUATION WTD—COLORED GIRL TO DO day or week work; ref. Drexel 5812.

SITUATION WTD—BUNDLES TO BRING home; also lace curtains. Lincoln 2990.

SITUATION WTD — COLORED LADIES, cleaning, by day. Call 8 to 12, H. P. 4024.

SITUATION WTD—LAUNDRY WORK AT home; fine waists. Ph. Douglas 7214.

SITUATION WTD—EXP. LAUNdress, day work. Address 1127 Foster, rear.

SITUATION WTD—CLEANING OR LAUNdry. Mrs. Slocum. Calumet 2028.

SITUATION WTD—EXP. LAUNDRESS, Thurs., Friday. Douglas 7880.

SITUATION WTD—IRONING BY DAY; $2.50. Call mornings Calumet 353.

SITUATION WTD—EXPERIENCED TO TAKE work home, piece or bund. Doug. 1120. Ref.

SITUATION WTD—DAYS OR HALF DAYS, laundry, cleaning, serving. Doug. 7420.

SITUATION WTD—EXP. COL. LAUNdress by day or cleaning. Doug. 6409.

SITUATION WTD—GEN. HOUSEWORK; home nights; col. Doug. 4778.

SITUATION WTD—EXP. LAUNDRESS, day work, cleaning. 2439 Congress, 1st fl.

SITUATION WTD—LAUNDRESS, HALF day Thurs., Friday. Ken. 2288.

SITUATION WTD—COLRD. LAUNDRESS, Mon., Tues., Wed., Thurs. Douglas 2920.

SITUATION WTD—DAY WORK, LAUNdress and cleaning; col. Doug. 2514.

Stenographers, Typists, Etc.

SITUATION WTD—YOUNG LADY, 25, POSsess executive ability, competent and experienced stenographer; first class dictaphone operator; knowledge of e. bookkeeping; thoroughly familiar with office details; now employed; 7 years one place; $100 to $125; with good future. Address E 101, Tribune.

SITUATION WTD—SECRETARIAL OR EXecutive, with reliable firm, by competent steno. bkkpr.; correspondence and routine familiar with all detail. Address E 816, Tribune.

SITUATION WTD—A1 STENO., AMBItious, legal, engineering, electrical and general commercial experience; knows business and attends to it. Address E 105, Tribune.

SITUATION WTD—CAPABLE STENOGrapher, now employed, seeks new connection offering better future; A1 refs.; starting sal. Ph. Kenwood 2721 evenings.

SITUATION WTD—STENOGRAPHER with 2 years' wh. house exp.; knows filing or dictation. Phone Edge. 4900 or address P T 495, Tribune.

SITUATION WTD — STENOGRAPHER; 2 yrs.' experience, $10. Address D 343, Tribune.

SITUATION WTD—COMPETENT STENOG., 1d. exp.; H. S. grad. Address F 266, Tribune.

SITUATION WTD — HOTEL PUBLIC steno.; services for board. Address F 179, Tribune.

SITUATION WTD—STENO.; GEN. OFFICE; h. s. grad.; small office. Address G 508, Tribune.

SITUATION WTD—EXP. STENOG. AND office assistant; 2 years' h. s.; ref.; $12. Lincoln 8094.

SITUATION WTD—STENO., CAPABLE; thoroughly exp.; small office. Address C 503, Tribune.

SITUATION WTD—HALF DAY; SECREspeak English, French, German. 2884 Wabash.

SITUATION WTD—FIRST CLASS GERMAN cook; city or country; no washing; city ref. 1121 Orleans-st.

SITUATION WTD—LADY, EXP. COOK; dinners, etc., in private homes; hour or day. Address F 287, Tribune.

SITUATION WTD—2 COMPETENT GIRLS, cook and waitress; private family; no laundry; good refs. Address F 252, Tribune.

SITUATION WTD—GIRL, 19, GEN. HOUSEwork SMALL. 1581 Sedgwick-st.

SITUATION WTD—HOUSEWORK; SMALL Christian family, apt., S. Side. Doug. 2390.

SITUATION WTD—RELIABLE COL. GIRL light housework; no laundry. Doug. 5386.

Housekeepers and Caretakers.

SITUATION WTD—HSKPR.; REFINED; widower's or bachelor's home; good cook; capable to have city; refs. exch. Address F 176, Tribune.

SITUATION WTD—WIDOW, HSKPR., REfined widower's home; can teach music; ref. Call p. m., 4000 Prairie-av., 1st. Ken. 7309.

SITUATION WTD—REFINED WOMAN, 35, housekeeper; state particulars. Address D 441, Tribune.

SITUATION WTD — HOUSEKEEPER, REFINED BACHELOR'S OR WIDOWER'S APT.; REFS. EXCH. Address D 235, Tribune.

SITUATION WTD—REFINED FRENCH hskpr., wid. or bach. home. Address P F 476, Tribune.

SITUATION WTD—AMERICAN; AS HOUSEkeeper; adults employed or bachelor apt. Ph. Austin 20439, 10 to 6.

SITUATION WTD—HSKPR., PEOPLE EMP. take care of children. Ly. 5040.

SITUATION WTD—COMPETENT DANISH hskpr.; people emp.; fine cook. H. P. 7172.

SITUATION WTD—HOUSEKEEPER; EXP.; references exchanged. Douglas 5040 at once.

SITUATION WTD — HSKPR., REFINED lady, 2, small family; refs. Edgs. 3040.

Dressmakers and Seamstresses.

SITUATION WTD — COATS, GOWNS, BY day or home. Phone Rogers Park 2462.

SITUATION WTD—EXP. SEAMSTRESS wants family sewing

WANTED—MALE HELP.

Professions and Trades.

CUTTER—WELL ESTABLISHED TAILORing business in loop has opening for first class cutter on men's clothes, in the business. Address G 431, Tribune.

DENTIST—LICENSED OPERATOR, EXtractor, examiner; $50 per week. Address T B 493, Tribune.

DIE SINKERS—SEVERAL FIRST CLASS; experienced in sinking dies for automobile drop forgings. Inquire of L. F. CARLTON, 56 S. Jefferson-st., Chicago, Ill.

DRAFTSMAN—FIRST CLASS ARCHITECtural draftsman and designer having experience hotel or apartment house and reinforced concrete. State age, experience, last employer. C. F. LYTLE, Sioux City, Ia.

DRAFTSMAN — MECHANICAL; YOUNG man for trading; good opportunity for advancement for right man. Address P T 506, Tribune.

DRAFTSMAN—YOUNG, EXPERIENCED IN fire doors and frames preferred. Address P B 546, Tribune.

DRAFTSMAN—FREIGHT CAR EXPERIence; neat, efficient work necessary; office in Rookery Bldg. Address G 428, Tribune.

DRY GOODS CUTTERS.

Experienced men to start at once in our dry goods department. Only those considered who have worked as cutters. Permanent positions.

APPLY AT ONCE.

MONTGOMERY WARD & CO.
Chicago-av. and Larrabee-st.

ENGRAVERS

on jewelry and silverware. Good pay for careful and rapid workers.

APPLY AT ONCE.

MONTGOMERY WARD & CO.
Chicago-av. and Larrabee-st.

ENGRAVERS.

ROTHSCHILD & COMPANY.

We require the services of jewelry and silverware engraveers. Applications received Employment Office, 9th floor, 8:30 a. m.

State, Jackson, Van Buren.

ENGRAVER, WATCHMAKER, AND REpair man—Expert, by Harned & Vonmaur Department Store, Davenport, Iowa; good salary; permanent position. Apply in person between 10 and 2 o'clock Friday at Congress Hotel. Ask for C. G. Vonmaur.

ENGRAVERS — STEEL AND COPPER plate; steady position year around to good man. Wire Neyland Engraving Company, Oklahoma City, Okla.

FEEDERS—EXPERIENCED, ON "G" ONE 2 color Harris Automatic presses; steady work; 46 hr. shop; $12. M. M. ROTHSCHILD, Inc., 712 Federal-st.

FEEDER—PEERLESS JOB PRESS. Apply at once. 17 W. Lake-st.

FEEDER—PEERLESS JOB PRESS. APply at once. 17 W. Lake-st.

FIREMAN — NIGHTS; MUST HAVE ENGINeer's license. Apply Regensteiner Colortype Co., 810 S. Racine.

FIREMAN—ONE WHO HAS ENGINEER'S license, to work nights. Steady position to reliable man. Address TR 174, Tribune.

FLOOR HANDS—FIRST CLASS; STEADY work; good pay. Apply Chalmers & Williams, Chicago Heights, Ill.

GLASS CUTTERS — EXPERIENCED roughers on cut glass tableware. Apply PITKIN & BROOKS, Valparaiso, Ind.

GORDON FEEDERS—47 HOUR; GOOD salary and working cond. 1094, 538 S. Clark.

FOR COMPOSITOR—FIRST CLASS MAN for position in nearby city; 48 hour week. Address G 501, Tribune.

LATHE HANDS.

Two competent men on close, accurate lathe work we can offer steady employment on 9 hour day; good wages and working conditions. Apply 8 to 10 a. m.

ALBAUGH, DOVER CO.,
2100 Marshall-blvd.

LATHE AND PLANER HANDS—APPLY Chicago Bridge and Iron Works, 106th and Throop-sts.

LINOTYPE OPERATOR—518 ST. CHARLES-st., Maywood, Ill.

MACHINISTS, PLANER HANDS FOR LARGE WORK.

MUST BE FIRST CLASS, EXPERIENCED MEN, WILLIN? TO LEAVE CITY; TRANSPORTATION ADVANCED; GOOD WAGES AND BONUS. ALSO A FEW FIRST CLASS LATHE, MILLING MACHINE, AND DRILL PRESS HANDS ON CLOSE, ACCURATE WORK. ADDRESS P A 544, TRIBUNE.

MACHINIST—1ST CLASS, FOR SMALL REpair work. Pheoll Mfg. Co., 3021 Carroll-av., 4th Floor.

MACHINIST—FOR HIGH CLASS COMMERcial shop. R. 609, 58 W. Washington.

MOLDERS—FIRST CLASS, BOTH HEAVY center floor work and light side floor work; only nonunion men employed; good wages; steady work. Apply CHALMERS & WILLIAMS, Chicago Heights, Illinois.

NIGHT ENGINEER — CALL RANDOLPH 5241—Hotel Grant.

OPERATOR—CARVING MACHINE; EXPEnenced on Lochman machine. BRUNSWICK-BALKE-COLLENDER CO., Dubuque, Iowa.

PACKER—WHOLESALE COFFEE HOUSE wants experienced coffee packer. Apply 69 E. South Water-st.

PICKERS—EXPERIENCED CROCKERY and glassware. PITKIN & BROOKS, 8-18 E. Lake-st.

PAPER BOX MAKER—EXPERIENCED; must man thoroughly familiar with the manufacture of stiff boxes; a fine opportunity for a competent man for permanent connection with unusually good prospects for advancement. Address F E 49, Tribune.

PAPER CUTTER—MUST BE 1ST CLASS man on label work. Apply Corn Products Refining Co., 63d-st. and Archer-av., Argo, Illinois.

PIPE ORGAN VOICERS—EXPERIENCED; must have factory experience; good salary; steady work. Apply 1305 Lytton Bldg.

PLANER HANDS—FIRST CLASS; STEADY work; good pay. Apply Chalmers & Williams, Chicago Heights, Ill.

POLISHERS

And coarse rubbers, experienced, steady, and industrious, for talking machines. Call at R 401, 837 W. Madison-st. Arthur J. O'Neill Co. Organized 1904 as O'Neill-James Co.

PRESSMAN—AUTO; MUST BE EXPERIenced on auto press; steady position to right man. HERSCHMAN & CARDY, 167 W. Monroe.

PUNCH PRESS OPERATORS -EXPERIENCED.

ADDRESSOGRAPH CO.,
901 W. VAN BUREN.

PUNCH PRESS OPERATOR ON TIN plate work—Experienced; good pay; steady work; conditions for working are the best. Apply ready to start. American Can Co., 3901 S. Canal-st.

SHAPER HAND—STRAUBE PIANO CO., Hammond, Ind.

SHOE CUTTERS—STEADY WORK; GOOD pay. See E. L. BROWN, Briggs House, Spring Sunday.

SHOEMAKERS—EXPERIENCED. APPLY Room 203 Heyworth Bldg., 27 E. Madison-st.

STRIPER — EXPER. FOR MOTORCYCLE work. 361 W. Superior-st.

TINNERS—FOR REPAIR WORK ON RADIators. 1201 W. Lake-st.

TOOLMAKERS—EXPERT; MUST HAVE best references. Automatic Carburetor Co., 1420 W. Randolph.

TRIMMER—AUTOMOBILE, EXP. APPLY The Atlas Co., 2334 Wabash-av.

UNDERTAKER'S ASSISTANT.
Address O J 370, Tribune.

UPHOLSTERER AND DRAPERY MAN—Used to first class work. Apply W. P. Nelson Co., 614 S. Michigan-av.

VARNISH SPRAYER—ON PIANO CASES. Straube Piano Co., Hammond, Ind.

WANTED,
LOWER POCKET MAKERS
and
JOINERS
on
MEN'S COATS.
Must be experienced.
B. KUPPENHEIMER & CO.,
22D AND WESTERN-AV.

WANTED—MALE HELP.

Professions and Trades.

WANTED—AT ONCE, EXperienced retoucher. This position is permanent. Apply at Studio, 11th floor.

THE FAIR.

WANTED—DIE SINKERS and trimmer makers; first class men; best of wages; new shop; steady work. MAXWELL MOTOR CO., Inc. NEWCASTLE, IND.

WATCHMAKERS (6).

If you are an experienced man on general watch repairs you can start at once. Good salary for rapid and careful worker.

WATCH CASING.

Experienced casers wanted immediately. Liberal pay for men who are able to handle the work.

MONTGOMERY WARD & CO.
Chicago-av. and Larrabee-st.

WOODWORKERS—ON AUTOS; HIGHEST wages to good men. Auto Cape Top Co., 2334 Michigan.

Pharmacists.

PHARMACIST — REGISTERED; GOOD POsition; ref.; good pay. MILLER, 55th and Blackstone.

Salesmen, Solicitors, Etc.

ADVERTISING SOLICITOR — LONG EStablished Chicago trade journal in food products field has position for a real solicitor, who is not afraid to work. This is a rare opportunity; moderate salary and liberal commission to start; representatives wanted in all prominent cities on commission basis. Address T B 292, Tribune.

ARE YOU THE MAN?
If you can sell subdivision lots and will demonstrate your ability we will pay you larger commissions than you can secure elsewhere. Eleven attractive subdivisions in operation.
McCOLLAM & KRUGGED, 4818 Milwaukee.
Phone Irving 7347.

CAN YOU WRITE ACCIDENT INSURance? If so, write us; liberal policies and commissions. Prudential Casualty Co., Indianapolis.

DEMONSTRATOR—EXPERIENCED, FOR mechanical toys, $12 per week and commission; good opportunity; bring refs. Call at factory, 2219 S. Halsted-st. American Flyer Co. Canal 7020.

DISTRICT REPRESENTATIVE.

We invite correspondence with live, aggressive salesmen capable of presenting the merits of our proposition to business and professional men.
This proposition will appeal to men of good address who are well educated—law training desirable—and who have unquestionable selling ability and industry. It will especially appeal to those who believe in selling a strictly meritorious product, who want a territory with central headquarters and a permanent and highly remunerative connection.
Do not call. Write us about yourself. If your application meets with our approval we will furnish full information.
BLACKSTONE INSTITUTE,
Transportation Bldg., Chicago.

HIGH GRADE
STOCK SALESMAN.

We have permanent position for clean cut, high grade salesman with experience in financial work. Must prove a clean, successful record. If you are under 35 with abundance of confidence and enthusiasm, we can show you the cleanest proposition you have ever sold. Phone Harr. 8737 for appointment.

INSURANCE SALESMAN,

capable of selling monthly premium policies paying 3 years for sickness.
Continental Casualty Co., 110 S. Dearborn.

MAN—LARGE MANUFACTURER DESIRES the services of an alert young man 22 to 30 years of age to travel with manager and learn sales end of business; rapid advancement for the right man. Call after 9 a. m. 1315 W. Congress-st., 3d flr. Sales Manager.

MEN—NEAT APPEARING, 25 TO 35, TO travel and sell under the instruction of a manager; experience unnecessary; we teach you salesmanship; a splendid chance to see the world, making some money, and learn a business; salary or commission and drawing accounts for expenses. Sales Manager, 4th floor, 509 S. Wabash-av.

MEN—WHO WILL FOLLOW INSTRUCtions and work 6 hours a day on new system of making sales. Our men have made from $75 to $100 per week. Phone for appointment. Randolph 5887.

MEN — THREE GOOD MEN, SPECIAL newspaper advertising, 1 to 4. 410, 58 W. Wash.-st.

MINE PROMOTER—EXPERT; COMPANY now operating. Address G 15, Tribune.

PUMP SALESMEN—EXPERIENCED, WHO can finance themselves, to work on commission basis; competent men can make $10,000 per year. 1340 Old Colony Bldg.

SALESMEN—FOR CITY, ILL. AND IOWA, to develop sales of grocers' staple specialty; state fully in reply last ten years' employment, age, nationality, etc., to receive attention; confidential; salary and advancement. Address P E 334, Tribune.

SALESMAN—OF NEAT APPEARANCE, AS an outside man, to sell Ford cars on a strictly commission basis; must have own car and furnish references; answer in own handwriting. Address P Y 552, Tribune.

SALESMEN—1 YEAR APPRENTICE, LIVE wire, to sell high grade specialty without competition; must show past record; this is good for $100 a week; a hustler can make more. WHITMAN, 3235 Cottage Grove.

WANTED—A MAN WITH TWO SONS about 18 to 20 years of age; open air work; salary $175 per month; steady position to the right party; give full particulars, age, and nationality. Address G 134, Tribune.

SALESMEN — FOR THE BEST AGENCY CONTRACT WITH THE GREAT EFFLEY LIFE INSURANCE COMPANY, SEE J. J. MACKAY, AGENCY ORGANIZER, NEW YORK LIFE, 343 S. DEARBORN, ROOM 311.

SALESMEN—FOUR MEN FOR CITY AND road work; experience not necessary; good money to business getters. Call 30 N. Dearborn, Room 511, 8 to 9 a. m. Ask for MR. ROSEN.

SALESMEN — TIRE STOCK; A MILLION dollar Ohio corporation delivering higher grade tire from our own factory; liberal commission; leads; choice territory; E. D. BENEDICT, R. 1107, 105 W. Monroe-st.

SALESMEN—PHOTOGRAPH COUPON—Neatly dressed men; best proposition in city; pay every night. The Northland Studios, 19th floor Majestic Theater Building.

SALESMEN—NEAT APPEARING YOUNG men to represent a large corporation; good opportunity; experience not necessary. Apply 633 Washington-blvd.

SALESMEN—2. EXPERIENCED SODA fountain trade, Ill. and Iowa; prefer those accustomed in that territory; all must bring give full particulars. Address O P 54, Tribune.

SALESMEN — BOOKS, HIGH GRADE, strong proposition; leads; demonstration; new selling plan. National Alumni, 20 E. Jackson-blvd.

SALESMAN — WHOLESALE CUTLERY, with some exp. selling dept. stores and merchants, holiday article. 1123 North Ashland-av., 2d floor. Monroe 6128.

SALESMEN—EXPERIENCED STOCK; TO handle brand new first class proposition; big money if right; no advances. Mid-West Exports Co., 517 Lumber Exchange.

SALESMEN—SELL NEW SPECIALTY TO MERchants; city, country; ret. $20, your profits $10. Call or write. L. A. CALVIN, 20 E. Jackson.

SALESMAN—SIDELINE; CALLING ON auto dealers; nationally advertised Ford heater; retails $3.90. Thurston Mfg. Co., 2020 Michigan-av.

SALESMAN—EXPERIENCED, FOR LOOP liquor store; give refs. Address P Y 594, Tribune.

SALESMEN—HIGH GRADE SPECIALTY salesmen; liberal commission; quick selling article to merchants. 1717 Fisher Bldg.

SALESMEN—TO REPRESENT LARGE firm, selling advertised standard lines. 14 N. Dearborn, 3d floor.

SALESMAN — WELL GROOMED HIGH class, middle aged, well educated. Apply Suite 406 Fisher Bldg. from 2 to 5 p. m.

SALESMEN WITH CLIENTELE OR knowing investors can make $1000 per week. Inv. selling. 707 Hartford Bldg.

SALESMEN—GOOD LIVE MEN, TO SELL premium lots; leads furnished. Call 9 to 12. Illustrated World, R. 1416-18 N. Am. Bldg.

SALESMEN—OF HIGH STANDING, TO SOlicit members for exclusive motor club assn. Leads furn. 2304 Michigan-av., Room 5.

SALESMEN—SELL NATIONAL ADVERtised household specialty from leads. Call before 10 a. m., after 4 p. m. 709 Fisher Bldg.

SALESMAN—STOCK AND BOND; NEW house; excellent future; particulars first letter. Address O O 256, Tribune.

SALESMAN WANTED—LIVE WIRE GOOD personal. Room 608, 177 N. State-st.

WANTED—MALE HELP.

Salesmen, Solicitors, Etc.

SALESMEN—THE ENCYCLOPEDIA Britannica needs a few high grade salesmen to work on leads only, both in the city and to travel. To salesmen of other lines seeking work we can say that four-fifths of our successful men are men who have never sold books before.
We particularly want men who are not only good salesmen but who have sufficient executive ability to handle other men. Those who qualify in this respect will receive extremely rapid promotion to positions in a permanent organization which will pay them far more than is made by the average salesman.
If you are a real salesman, regardless of what line you have been or are now selling, come in and talk it over with us. We train you thoroughly. Commission and drawing account. 917 Manhattan Bldg.

SALESMEN — LIVE WIRES BEtween 25 and 40 years, who are capable of generating their own steam and can work five hours a day at high pressure can form permanent connection with sales organization where income ranges from $5,000 to $25,000 a year. Nothing to invest but brains and honest effort. A. M. SCHULZ & CO., 1804 Mallers Bldg.

SALESMAN—EXPERIENCED, OF GOOD standing and address, to enroll professional and business men of Chicago and suburbs in civic improvement of great magnitude. Address Postoffice Box 202, Chicago.

SALESMEN—WE HAVE A FEW CHOICE openings NOW for our unique line of map and business calendars—for high grade salesmen to commence work next month. Our line is different—it lands the wise buyers. It includes strong outfits of novelties, fans, and signs. We make all our own goods—that means low prices and sure sales. The Kenyon Company, Des Moines, Iowa (43d year).

SALESMEN
For the best South Side subdivision; advertising campaign beginning now; experience in real estate not necessary; we teach you and close deals for you; all or part time; young men, 25 to 35 years of age, preferred; good commissions. Address P S 545, Tribune.

SALESMEN — FOR LEADING HEALTH and accident insurance company, to handle quick selling policies to factory, professional, and business men in Chicago; also Illinois, Minnesota, Indiana, Wisconsin, and Michigan; no experience necessary; whole or part time men; permanent; good commissions. Write or call, 10 to 13 a. m. Industrial Department, 1811 Insurance Exchange.

SALESMAN—HIGH GRADE, OF STRONG personality, to join party preparing to drive on long tour of southern states for automobile manufacturer; automobile experience not necessary, but must show clean record and be able to prove himself a NATURAL SALESMAN. Permanent connection and big remuneration for right man. Address P T 371, Tribune.

SALESMAN—AN ESTABLISHED HOUSE of 18 years' standing wants a man of selling experience to represent them in the middle west. Must be well dressed, aggressive, and fluent talker, with good record as to honesty and ability. An equitable contract will be made with right applicant. Apply for DONALD THOMPSON, Room 1070, 508 S. Dearborn-st.

SALESMEN—EXCEPTIONAL OPPORTUnity FOR AGGRESSIVE, CLEAN CUT MEN FOR SPECIALTY SOLD THROUGHOUT U. S. WRITE, STATING AGE, EXperience, ETC.; COMM. BASIS SALARY TO START. ADDRESS F Y 115, TRIBUNE.

SALESMEN—WE HAVE A FAST SELLING specialty needed in every farmer's and village home; we want a few live men who can secure agents, organize a territory; if you can get a bunch of agents working for you, you can make a fortune; article sells for $10; agent's commission $3; come, see it. Room 726, 9 S. Clinton-st.

SALESMAN—FIRST CLASS TRAVELING, TO SELL SAUSAGE CASING AND BUTCHERS' AND PACKERS' SUPPLIES. ADDRESS O O 253, TRIBUNE.

SALESMEN — COMPETENT MEN TO DEliver and collect out of city; must furnish $250 real estate bond; position worth $80 to $90 a week and expenses; per month on a commission basis. See MR. PARKER, Suite 7, 1554 Ogden-av.

SALESMEN—I CAN USE 2 FIRST CLASS salesmen; high grade prop. and quick money getter. If you have had selling exp. and feel you can make good after being shown, call at once. 2d floor, 30 E. Lake-st. Sales Mgr., 117 N. Dearborn, R. 707, 10 to 1.

SALESMEN — WE WISH TO MEET OR hear from retailers or teachers who would be looking for dignified, congenial traveling position paying $150 to $300 per month; expenses advanced. Howard-Severance Co., 205 W. Monroe.

SALESMEN—10 WELL DRESSED SINGLE men over 23 to travel central states with manager for old established house. A permanent position with advancement. Experience unnecessary. Leave city immediately. Expenses advanced. See MR. JOHNSON, Suite 7, 1554 Ogden-av.

SALESMEN—WE CAN USE A FEW MORE YOUNG MEN IN OUR SALES DEPARTMENT; COMMISSION ONLY. CALL BETWEEN 8 AND 9 A. M. OR 4 AND 5 P. M. AT ROOM 420 HARVESTER BLDG. ASK FOR MR. FISK.

SALESMAN—LIVE, EDUCATED ITALIAN can make quick clean-up within next 60 days by working under direction of successful sales manager; quick action is necessary to take advantage of this; reply in confidence Address O O 470, Tribune.

SALESMEN—FOUR PERMANENT; MUST have mental caliber to absorb proven successful methods; earnings average $100 per week up. Phone Randolph 5895 between 9 and 11 a. m. for appointment. Ask for MR. ELLIS.

SALESMAN—TRAVELING—ACTIVE, AMBItious, high ideals and of good appearance. Commissions $50 to $150 per week with capable men; minimum money invested. Opportunity for advancement if you can qualify. Address F 467, Tribune.

SALESMAN — ADVANCEMENT; MDSE or adv. ex. 511 Security Bldg.

SELL CROWN FUEL
SAVERS

Under our 10 day free trial plan. Guaranteed 20 per cent savings in coal or no pay; adaptable to any kind of heating plant; also small high pressure plants. A positive and practical smoke prevention device. Can burn the cheapest coal. Liberal commission to men of ability. 725 Stock Exchange Bldg., Chicago.

SOLICITOR—ONE WHO KNOWS HOW TO handle difficult proposition; no stallers need apply; good commission, drawing account to right party. Call 9 to 12 or 2 to 5, Room 506, 327 S. La Salle-st. Ask for Mr. MacDonald.

SOLICITOR—ADVERTISING; TRAVELING; quick money proposition; practically guarantee $60 weekly. Commission; no advances. TUTTLE, 900 Advertising Bldg.

SOLICITORS—BIG MONEY AND AN ALL winter's job to experienced men. MR. YAGER, 12 S. Market-st.

SOLICITORS—FOR HOUSE TO HOUSE, ON good paying proposition. 433 Marquette Bldg.

Stock Salesman Wanted.

High class man only; others need not apply. Address F 465, Tribune.

TIRE SALESMAN—EXPERIENCED, FAmiliar with Illinois trade. Address T B 113, Tribune.

YOUR FUTURE.

Will take care of itself if you are energetic, intelligent, of good personality and willing to learn the Bartlett way of selling real estate. Our men average over $60.00 per week—some $200.00. We taught them how. Daily instruction including assistance if desired. Apply R. S. HAMBLY, 217 Title & Trust Bldg., 69 W. Washington.

50 MEN AND WOMEN — TO SELL OUR easy selling Christmas calendar set; special plan; big pay every night. 70th, 22 Quincy-st.

Agents.

AGENTS—TO SELL AUTOMOBILES.

We want 50 live agents to represent us in the principal cities of each county in northern Illinois and Indiana in the sale of one of the biggest automobile values for the season 1917. We will assist you in financing show car and installment deals and can assure you of unusually large profits. If you are a live wire and anxious to get into a big money making business that requires very little capital communicate with us at once. State experience and references in your reply. Address P T 217, Tribune.

AGENTS — A 1 CENT POST CARD WILL put you in touch with an $80 a week proposition selling aluminum utensils and specialties direct to the consumer; don't let a cent stand between you and prosperity. Div. T, 25, Amer. Aluminum Mfg. Co., Lemont, Ill.

MANAGER AND ORGANIZER—IN EACH large city. Address LOMAX BOILER COMPANY, Lomax, Ill.

AGENTS—XMAS CARDS, BEAUTIFUL IN design and color, $1.00 a box. ART CARD MILLS & MILLS, 802 Fisher Bldg., Chicago.

200 PER CENT PROFIT SELLING THE new indoor clothes line reel. EVANS MFG CO., 605 S. Dearborn-st., Chi.

Farm and Garden Help.

ASSISTANT POULTRYMAN — SINGLE, young. Exceptional opportunity for man handy with tools. Need know nothing of poultry, but ability to run Ford truck would count. Salary $40 and board to right man. Answer, giving age, experience, and references. Address D 268, Tribune.

Miscellaneous.

DOORMAN—MIDDLE AGED MAN FOR high grade No. Side apt. bldg. Address P T 223, Tribune.

MAN — FOR GENERAL HOUSEWORK; must cook; city refs. required. 3929 Grand-blvd.

COAL SHOVELERS—APPLY ARMOUR Glue Works, 31st and Benson.

WANTED—MALE HELP.

Miscellaneous.

MEN
AND
YOUNG MEN.

If you are interested in merchandise work call at our Employment office today. You can begin at a liberal salary filling orders or keeping stock in one of the following departments:

HARDWARE,
GROCERIES,
SHOES,
TOYS,
DRY GOODS,
NOTIONS.

This is a splendid opportunity for those boys and young men who are looking for a place where earnest work is rewarded with larger salary and better positions.

APPLY AT ONCE.

MONTGOMERY WARD & CO.
Chicago-av. and Larrabee-st.

MAIL PACKERS,
16 TO 20 YEARS OF AGE.

You may not care for office work. If you prefer light factory work you will find it in our parcel post division, wrapping and preparing general merchandise for shipment by mail. Experience not necessary. We shall train you in the work.

APPLY TODAY

MONTGOMERY WARD & CO.
Chicago-av. and Larrabee-st.

BUTLER — $35 PER MONTH, ROOM AND meals, for six bachelors, 8 other employes; must be well dressed, brush clothes, etc.; North Side. Do not waste your time and mine applying unless competent, sober, and first class recommendations. Address D 547, Tribune.

LAWYER HAS GOOD POSITION OPEN TO a live, energetic man who speaks Bohemian, Russian, Polish languages, and who can get their legal business and personal injury claims, etc.; state experience and reference. Address P B 57, Tribune.

INVESTIGATOR — EXPERIENCED; ONE having street accident experience; not over 25 years; one willing to work all night; salary $16 per week; give phone number and refs. Address P B 194, Tribune.

GENTLEMAN—WITH GOOD APPEARANCE and education, for position which requires no actual selling, but does require the ability of salesmanship. Apply 1984 Continental-Commercial Bank Bldg.

MAN—YOUNG, INTELLIGENT, OF GOOD appearance and education, who believes he can demonstrate his ability to do confidential work. Write, giving full particulars.
ABBOTT'S 707 First National Bank Bldg.

MAN—YOUNG, TO SELL CANDY IN THEATER EVENINGS; GOOD FUTURE AND SALARY. CALL 1136 E. 47TH-ST. OR PHONE KENWOOD 8185.

Orchestra Leader Wanted.
Christian Science Church, 31st and Prairie-av.

HOUSEMAN — EXPERIENCED; MUST have some knowledge of low pressure steam and general repairing; references; white; for small hospital. Call 2040 Calumet-av.

PACKERS—EXPERIENCED, IN PACKING GROCERY GLASSWARE AND TOYS. APPLY 14TH FLOOR.
MANDEL BROTHERS, 1 N. STATE-ST.

LABORERS—SANTA FE SCRAP YARD, 47TH-ST. AND ARCHER-AV., R. K. GRIFFIN, FOREMAN. 22 CENTS PER HR. WORK ALL YR. AROUND.

MAN—30 TO 40 YEARS OLD, TO DELIVER and collect for printing; bonding work; $600 bond required. Call 500 S. Wabash-av., 4th floor. Ask for MR. EGGELSTON.

MAN—YOUNG, STRONG AND WILLING; good chance for advancement for bright young man.
MEYER & CO., 821 W. Adams-st.

MEN—2, HIGH SCHOOL GRADUATES OR college preferred, 18 to 25; $52 to $60 to start; real future. Mr. Graham, Thursday, 9 to 11, Room 930, 185 N. Dearborn.

LABORERS—FOR LUMBER YD.; WAGES and cash every night. Herman H. Hettler Lumber Co., 2601 Elston-av.

NIGHT WATCHMAN — LARGE MFG. plant; steady; refs. Address F 399, T-lbune.

MAN—TO WORK IN WOOLEN STOCKroom; prefer one formerly man with experience. Apply CARTER & CO., 831 W. Adams-st.

MAN—YOUNG, EXPERIENCED WITH parcel post; must be willing worker; state salary. Address P B 522, Tribune.

ALLEY MAN—EXPERIENCED, AND 12 pin boys. Queen Bowling Alley, 1612-17 W. 63d-st.

JANITOR—EXPERIENCED FOR SMALL building, downtown. Call before 9 a. m. at 27 W. Lake-st. Ask for Mr. Grossman.

COLLECTORS—WE HAVE ROOM FOR two good collectors, Catholic. Apply Room 903 Hearst Bldg. 4 to 6 p. m.

MEN—SWEDISH, FOR HEAVY WORK IN warehouse. 58 W. Washington. I

SALOON PORTER, GOOD.
3293 S. State-st.

WANTED—MALE HELP.

Miscellaneous.

MANUFACTURING CONCERN EXPECTS to shortly open local factory and desires to get in touch with expert workmen for its various departments. Good working conditions, liberal wage scale, and chance for advancement. Give age and experience. Address G 157, Tribune.

BUTLER—FOR FIVE BACHELORS, TO wait on table, keep clothes clean; light mulatto; North Side; must have highest recommendations, honesty, sobriety, and ability; $35 per month, room and meals. Address P 467, Tribune.

Help Wanted with Investment.

TEACHER-MANAGER — FOR BUSINESS college est. 10 yrs.; investment required. Address G 232, Tribune.

Employment Agencies.

HIGH GRADE POSITIONS
FOR HIGH GRADE MEN.
ADVTG. MEN, $1,000-$4,500 — Magazine, Piano, Scales, Oil Tanks and Candy; CREDIT MEN—Bank exper., $1,500-$1,800; Barn Equipment; Asst. Credit Man, $1,200; CORRESPS.—Paper, sales, $1,200; Mail Order, leave city, $1,500; Music Mail Order, depends; Sales, $1,800-$2,000; EXECUTIVES—Systemalizer (dept. store), $1,300-$2,600; Branch Mdse. Mgr., $1,800-$1,800; Grocery Store Mgr., depends; Wagon Factory Mgr., with investment, depends; Theatrical Mgr., $2,000-$2,500; Bonds, $3,000-$4,000; Piano Branch Mgr., $5,000; Auto District Mgr., depends; SALES MGRS.—Implement experience, $10,000-$12,000; Bank, $2,600-$4,000; Talking Machines with investment; Food Products; Aluminum; Special Machinery; Trucks; Elec. Signs; Oil; Paint; Wagons & Trucks; Commercial Ratings; PRIVATE SECY., $2,100-$2,400.
28 ACCTS., AUDITORS, SENIORS, COST and Head Bkkprs., $1,200-$3,000 up. We cannot get enough of this class of men. 17 BKKPRS., Ledgermen and Asstz., $12-$20; Elliott Fischer Bkkpr., $14-$16; CLERKS—Bank, $12; Bank, $12-$14; 3 Window Trimmers, $12-$15; Timekeeper, $15; Taller, $16; Invoice Checker, $12; 7 Typists, $10-$15; 2 Packers, Glass; Stationery, $12; 7 Clerks, $10-$12; Good Penmen, $10-$12; Clerk, $18; 85 STENOGRAPHERS, $120-$126; 32 SALESMEN—all good salary positions. 6 SUPTS.—Automobile, Gen. Supt., $10,000-$12,000; Munitions, $7,500; 5 other Supts., $1,500-$3,500. 18 FOREMEN, $900-$2,100; ENGINEERS—4 Licensed Steam; Mining; Auto Mech.; Power House Asst. Construction; Packing House Absorption; 18 DRAFTSMEN all kinds, excellent salary; 7 Tools & Automobile Designers; MISCL. TECHNICAL—Lay-out Men; Firemen; Paper Cutter; Wood Finishers; Stove Man; Electrical Constr.; Gear Men; Chemist; Machinist; Automobile Electrician; Chauffeur.
Costs nothing to talk it over. You can't lose.
BUSINESS MEN'S CLEARING HOUSE,
1408 Republic Bldg. State and Adams.
HARRISON 7027.

VISIT THE "A. R. B."
AND REGISTER FREE.

These jobs are vacant at the American Railway Bureau today:
Commercial traveling auditor, $1,200-$1,500 and expenses; packing house cost accountant and bookkeeper, $1,800; bookkeeper, lumber office, $80-$90; bookkeeper, casualty insurance, $75; bank bookkeeper, $75; fire insurance claim clerk, $75; freight rate clerk, $85-$110; department store systematizer, $1,800; 2 disbursement accountants, $75; bookkeeper, South Water-st., $100-$125; clerk, treasurer's office, $70-$90; 8 shoe clerks, $12-$18; 5 cigar clerks and assistant bookkeepers, $12-$15-$18; 5 railroad clerks, $60-$70; collector, $85; 12 general office clerks, various firms, $12-$18; 10 accounting clerks, $90-$70; construction timekeeper, $85-$80; clerk and typist, $70; clerk and typist, advertising department, $75; railroad M. C. B. clerk, $65-$70; 15 junior clerks, for various firms, $35-$45; 12 office boys, $25-$30.
STENOGRAPHERS—Railroad traveling secretary, $100; automobile supply, $75; railroad traffic, $75; 12 other stenographic vacancies, $50-$90; 9 typists and machine billers, $50-$70.
TECHNICAL—Technical writer, for cement publication, $100; chemist, for paint manufacturer, $90-$100; junior chemist, $12-$14; 4 mechanical draftsmen, various lines, $50-$125.
Many other openings. Investigate today and you will understand why the "A. R. B." is so widely praised.
AMERICAN RAILWAY BUREAU
(Chicago's Greatest Employment Bureau),
R. 1131 Lumber Exch., 11 La Salle-st.

Employment Agencies.

STEADY GUARANTEED POSITIONS.

Chefs	$18-$20	Express Co.	$60-$70
S. O. Cooks	$12-$15	Engineer	$110
Kitchen men	$10-$12	Eng'r, 5½ da.	$85
Rest. porters	$9-$10	Millwrights	$18-$20
Housemen	$30-$50	Carpenters	$2.50
Bus boys	$8-$10	Drill press	35c-28c
Waiters	$10-$14	Punch press	30c-30c
Hotel 2d cook	$60	Carpenter helper	30c
Kitch. porters	$40-$45	Millw. hlpr.	28c-30c
Hosp. orderly	$30-$40	Electricians	85c-40c
Laundry washer	$18	Elect. helper	35c-40c
Elevator men	$40, b.	Mach. hlpr.	35c-32c
Comb. porters	$12-$15	Auto repairs	55c-40c
Lunchmen	$16-$12	Learn trades	25c-$12
Auto washers	$15-$20	Lathe, lt. exp.	25c-35c
Del. boys	$9-$12	Shop boys	$10-$12
Auto polishers	$12	Handi screw	32c
Drivers	$15-$18	Coal pass's	$2.50-$2.75
Saloon porters	$12-$18	Factory carp.	$3
Farm hands	$35, r. b.	Blacksmiths	$16-$18
Office man	$15-$17	Lic. fireman	30c
Bookkeeper	$25	Assemblers	25c-30c
Ledger	$20	Bench hands	25c-30c
Ship. clerk	$16-$20	Steamfitters	40c-45c
Collector	$12-$15	Cabinetmakers	45c
Ass. bkkpr.	$50	Boring mill	35c-40c
Packers	$13-$15	Engineer	$80, r. b.
Baggagemen	$60-$65	Fireman	$60-$80

LA SALLE AGENCY, 166 N. LA SALLE-ST.

175 W. WASHINGTON-ST.—175.
STEADY GUARANTEED POSITIONS.

Chefs	$18-$25	Electrician	35c-50c
Houseman	$25-$30	Engineers	$18-$25
Hallboys	$20-$25	Firemen	$15-$21
Elevator	$25-35c	Engineer	$70, r. b.
Yardman	$35-$40	Auto mech.	40c-50c
Kitchen men	$8-$10	Millwright	$3.75
Night cook	$12-$14	Handy man	$70
Laundrymen	$12-$15	Millw. hlpr.	25c-30c
Coffee man	$8-$10	Mach. helpers	$14-$16
S. O. Cooks	$12-$15	Bench hand	40c
Pantrymen	$45-$50	Factory mach.	30c-35c
Saloon porters	$12-$14	Assemblers	25c-30c
Lunchmen	$14-$16	Lathe, some exp.	30c
Teamsters	$12-$21	Drill press	25c-30c
Auto washers	$8-$20	Punch press	25c-30c
Auto polishers	$12-$15	Milling mach.	40c
Jr. Clerks	$10-$12	Hand screw	30c-35c
Shipping Clk.	$12-$15	Learn trades	$9-$10
Bookkeeper	$25-$30	Fact. mach.	20-22c
Rec. teller	$15-$18	Carp. helpers	25c-30c
Statement clk.	$15-$18	Shop Boys	$8-$10
Comb. porter	$12-$15	Repairmen	$12-$15
Store porters	$12-$14	Stock clerk	$15
Baggagemen	$90	Office janitor	$52.50

WASHINGTON EMPLOYMENT AGENCY,
175 W. WASHINGTONST.

NO JOB, NO PAY.		NO JOB, NO PAY.	
Chef	$18-$20	Cabinetmaker	$15-$18
Sec. cooks	$8, r. b.	Firemen	$15-$18
Hotel chef	$50, r. b.	Electrician	40c-50c
Houseman	$30, r. b.	Bench hands	35c-40c
Orderly	$30-$40	Warehouse	$12-$16
Bellboy	$25-$30, b.	Drill press	25c-30c
Busboy	$25-$40, b.	Punch press	25c-30c
Dishwashers	$8-$10	Lathe hands	30c-40c
Saloon porter	$12-$14	Steamfitter	32c-37½c
Lunchman	$14-$15	Carpenter	40c-60c
Win. washer	$55	Fact. carp.	$15-$18
Janitor, factory	$16	Hand

WANTED—FEMALE HELP.

Stores and Offices.

SALESWOMEN — 50, FOR OUR TOY DEPT.

WITH OR WITHOUT EXPERIENCE. LIBERAL SALARIES; PERMANENT POSITIONS TO THOSE WHO WANT SAME. APPLY 6TH FLOOR.

BOSTON STORE.

SALESWOMAN—WIDE AWAKE, EXPERIenced, under 35, to demonstrate a popular selling article in Chicago Dept. Stores. Splendid opportunity for right party. KNICKERBOCKER MFG. CO., 215 W. Schiller-st.

STENOGRAPHER; COMPETENT, FOR Chicago institution; quiet part of city; steady position; state salary wanted per wk. with room and board, age, church connections, exp., refs. and address. Address P B 82, Tribune.

STENOGRAPHER AND OFFICE ASSISTant; must write good hand and furnish best references. Desirable, permanent position. Salary $70 per month. Apply in own handwriting, stating full particulars in first letter. Address P T 222 Tribune.

STENOGRAPHER — EXPERIENCED, IN wholesale house. State qualifications fully. Hitch avenue preferred. Salary $12. Address P B 488, Tribune.

STENOGRAPHER—EXPERIENCED; GOOD opportunity for one willing to work. TREATING SPROUSE, 1027 W. Van Buren.

THIS SITUATION OFFERS THOSE WITHout capital opportunity for advancement. We finance you. Applicants must possess ambition and a desire to make money by working. MR. ROBB, 104 S. Michigan.

TYPISTS.

WE HAVE OPEN SEVERAL PERMANENT POSITIONS FOR UNDERWOOD TYPISTS; PLEASANT WORK; LIGHT, AIRY OFFICE; RAPID ADVANCEMENT, ACCORDING TO ABILITY. CLOSE SATURDAY 1 O'CLOCK. STRAUS & SCHRAM, 1105 W. 35TH-ST.

TYPISTS.

This is an offer to both the beginners and the experienced operators.

MONTGOMERY WARD & CO. Chicago-av. and Larrabee-st.

TYPIST—YOUNG, FOR OLIVER machine; experienced. BABSON BROTHERS, 2845 W. 19th-st.

TYPISTS—EXP'D.

Salary and bonus. R. 1075, 538 S. Clark-st.

TYPIST—EXPERIENCED. MILLS NOVELTY CO., 221 S. Green-st.

YOUNG LADY ASSISTANT to auditor; state age, experience, and salary wanted. Address P J 70, Tribune.

100 SALESWOMEN - EXPERIence not necessary; will pay good starting salaries for bright, ambitious women for all holiday depts.

Apply all day, superintendent's office, 8th floor.

THE FAIR.

100 GIRLS.

GENERAL OFFICE WORK. With or without experience. HIGHEST SALARIES. PHILIPSBORN, 900 W. VAN BUREN.

Household and Domestic.

CHAMBERMAID—EXPERIENCED, HIGH class, family hotel; $25 per mo., room and board. 4631 Sheridan-rd. Hotel Grasmere.

CHAMBERMAID; ASSIST WITH CHILD. References required. 602 Deming-pl.

CHAMBERMAID—APPLY AT ONCE. 18 Ontario-st.

COUPLE FOR COUNTRY HOME; 2 in family; woman for gen'l housework, man for barn, yard, and houseman. Call after 10 a. m. 1010 Masonic Temple.

COOK—COMPETENT, GERMAN, SWEDish, or Norwegian preferred. BINDER, 2940 Lake View-av., 2d apt. Phone Diversey 1006.

COOK — COMPETENT, WHO WILL DO downstairs work; no laundry. 2939 Pine Grove-av. Telephone Wellington 2186.

COOK—COMPETENT; GENERAL HOUSEwork; $8. Phone Randolph 1724.

GENERAL HOUSEWORK—NEAT GIRL; small family adults; good home. 3446 Jackson-blvd.

GIRL—GEN. HOUSEWORK; NO LAUNdry; good wages. 4215 N. Paulina. Grace, 6135.

GIRL—EXP., COL.; GENL. WORK; HOME nights; fy. of 3; city ref.; no washing. Drexel 6238. 2 to 4 p. m.

GIRL—WHITE, GENERAL HOUSEWORK; small American family; good wages. 5602 Dorchester-av.

GIRL—EXPERIENCED, WHITE, GENERAL housework, no laundry. 4956 Dorchester-av. Kenwood 5796.

GIRL—MAN—YOUNG, TO HELP with child and housework mornings. 649 Grace-st. Grace, 889.

GIRL—GENERAL HOUSEWORK, FAMILY 4 adults; go home nights. 6530 Glenwood-av. 2d Apt.

GIRL—WHITE; SMALL FAMILY; REFS. Apply at once. WILLIAMS, 5534 Hyde Park-blvd.

GIRL—FOR LIGHT HOUSEWORK; ONE that can go home nights preferred; 3 adults; 2 children. 1st. floor, 5430 Drexel-blvd.

GIRL — GOOD, FOR GENERAL HOUSEwork; no washing; four adults in family; $8 per week. 2 p. m. to-day. 24 Ayer-pl.

GIRL—GENERAL HOUSEWORK; SMALL family; good wages. 4515 Ellis-av. Oakland 2694.

GIRL—EXPERIENCED, FOR GENERAL housework; family 2; reference required. 3028 E. 86th-st. 2d flat.

GIRL—COMPETENT, TO DO GENERAL housework; must be good cook; references. Call after 3 p. m., 433 Aldine, 2d.

GIRL—GENERAL HOUSEWK.; 2 ADULTS in family; no washing; go home nights; references. 5002 N. Ashland. Ph. Edg. 536.

GIRL—GOOD FOR GENERAL HOUSEWK.; no washing; family of three; white. Wil. wants. 804 Forest-av. Tel. 14.

GIRL—COMPETENT, GENERAL HOUSEwork; no washing; family adults; home nights. Call 8 to 9 a. m. 5054 Drexel-blvd.

GIRL — FOR GENERAL HOUSEWORK; competent; family of 2; 3 rm. apt.; $8. 2200 Wellington-av. Phone Belmont 3107.

GIRL—EXP., GENERAL HOUSEWORK; $7 week; no laundry; refs. required. 921 Galtstead-av.

GIRL—EXPERIENCED GENERAL HOUSEwork; references; no washing; good wages. 6349 Winthrop-av. Edgewater 881.

GIRL OR WOMAN—COMPETENT, HOUSEwork; $7; no laundry. 1820 Elmwood-av. Wilmette. Ph. Wilmette 1633.

GIRL—GEN. HOUSEWORK, FAM. OF 2; good refs. $25. Kitchen 24.

GIRL—GENERAL HOUSEWORK; FAMILY 3. 5442 East View-pk. JACOBS.

GIRL—GENERAL HOUSEWORK; FAMILY 3. 4612 Michigan-av. 2d apt.

GIRL—GOOD, FOR COOKING. 566 STRATford-pl. Lake View 2158.

GIRL—YOUNG, MOTHER'S HELPER. 1pt. hswk. 416 E. 50th-st. Drexel 4252.

GIRL—YOUNG, CARE 2 WALKING CHILdren. Tel. Hyde Pk. 5681.

GIRL—COMPETENT, GEN. HOUSEWORK; N. Side family, 3 adults. Superior 9446.

GIRL—GERMAN OR BOHEMIAN; GEN. housework. 6185 Michigan, 2d.

GIRL—WHITE, COOK AND GEN. HSWK.; wages $8. 6735 Constance-av. Mid. 1632.

GIRL—EXPERIENCED NURSE; REFERences. 2501 Michigan, 1st apt.

GIRL—GENERAL HOUSEWORK; SMALL family. Drexel 6115, 4733 Ingleside.

GIRL — FOR GENERAL HOUSEWORK; small family. Kenwood 2992.

GIRL—GENERAL WORK; NO LAUNDRY. Belmont 6538. 2236 Kedzie-blvd.

GIRL—YOUNG, TO ASSIST WITH HOUSEwork. Ea. 1 Realticable 4216.

WANTED—FEMALE HELP.

Household and Domestic.

GIRL — FOR GENERAL HOUSEWORK, with or without washing; small family; steam heat; good home for the right girl. Mrs. Berkson, 1213 Independence-blvd. Ph. Lawndale 4827.

GIRL OR WOMAN — GENERAL HOUSEwork, one who understands waiting on table —no cooking. Address J. F. GUNTHER, Ares, Ill.

GIRL—GOOD, RELIABLE, AND COMPEtent; good place; no washing or cooking; go home nights; references. 3944 Jackson-blvd., 2d apt. Ph. Garfield 8400.

GIRL—NEAT, EXP., FOR GEN. HOUSEwork, no laundry; good wages. Call Thurs. and Friday, 1430 Hyde Pk.-blvd., 1st. Oakland 3471.

GIRL—EXPERIENCED, FOR GENERAL housework; 2 in family; 7 rm. apt.; no washing; good place. NOONAN, 445 Briarpl. Call afternoons.

GIRL—EXPERIENCED, GENERAL HOUSEwork; must be good cook; refs.; good wages; no laundry. Midway 651. 5117 Ellisav. 3d apt.

GIRL — SECOND, COMPETENT, MUST have references. 1022 Hyde Park-blvd., 1st Apt. GOTTSCHALK.

GIRL—GENERAL HOUSEWORK; NEAT; good cook; Swede or Germ. pref.; city ref.; apt.; no washing; $5. Rogers Park 2455.

GIRL—GENERAL; WHITE; 4 IN FAMILY; Highland Park, Ill. Address P J 410, Tribune.

GIRL—EXPERIENCED; GEN'L HOUSEwork; small adult family; wages $8; no washing; refs. Call Superior 8867.

GIRL—GERMAN OR BOHEMIAN PREferred; general housework; no washing. Dia. 5940. 5682 Ridge-av.

HOUSEWORK WOMAN FOR GENERAL housework; no objection to one with child; no laundry; good home. Phone Douglas 6231.

LADY—BETWEEN 20 AND 40 YRS. OLD, to keep house for widower and two children in country; must be good cook and manager; family of three. E. Schumacher, R. R. N. 1, La Rose, Ill.

MAIDS WANTED.

Apply Housekeeper's Office, Congress Hotel.

MAID—COLORED, MIDDLE AGED, FOR small family. Apply P. T. O'CONNELL, Fort Dearborn Trust and Sav. Bk., 76 W. Monroe-st.

MAID—GENERAL HOUSEWORK, WHITE; 2 in family; go home nights; no laundry; must be good plain cook; also very neat. 5463 Ellis-av., 3d apt. Hyde Park 3000.

MAID—FOR GENERAL HOUSEWORK, NO washing; also nurse for 2½ yr. old child. APMADOC, 2518 E. 72d-st, South Chgo. 1353.

MAID—FOR GENERAL HOUSEWORK; must be good cook; no laundry; good wages; references required. 4528 Grand-blvd., 2d flat.

MAID—FIRST CLASS LADY'S MAID; MUST speak good English; have references; will pay $45 per month. Address P 16, Tribune.

MAID—WHITE, COMPETENT AND TIDY; family 3 adults; good wages. 4919 Kenmore-av.

MAID—COMPETENT, WHO IS A COMPEtent cook; refs. required; 3 adults. 5483 Hyde Park-blvd., 1st apt.

MAID—WHITE, COMPETENT FOR GENeral housework, family 2; no washing; $7. Call Midway 9070.

MAID—EXPERIENCED, FOR GENERAL housework; good cook; no laundry; $9 or $10. 614 Sheridan-rd. Phone Glencoe 24.

MAID—GENERAL HSWK. AND COOKING; no laundry; small family. 206 S. Hamilton-av., 3d.

MAID—FOR SECOND WORK; ALSO AN assistance by day; private family. 6149 Kenmore-av. Edg. 5788.

MAID—COMPETENT, FOR GENERAL housework; small family; comfortable home; $20. 2d apt., 5943 Jeffery-av.

MAID—COMPETENT GENERAL HOUSEwork; 5 rooms; 2 in family. 617 Addison-st., 2d apt. ELKAN.

MAID—FOUR IN FAMILY; NO WASHING; $5 per week. Phone Rogers Park 9919.

MAID—EXPERIENCED, 3D. 4000 DREXel-blvd., 2d apt. ROSENTHAL.

MAID—WELL EXPERIENCED; MODERN apt.; good wages; no laundry. Garfield 8461.

MAID—FOR GENERAL HOUSEWORK. 6801 Jackson-blvd.

MOTHER'S HELPER—TO ASSIST LIGHT housework and care of baby; salary $4. Sunnyside 4052.

NURSEMAID—TO HELP WITH SECOND work, little girl, 5½. References. Oakland 9746.

NURSEGIRL—YOUNG; GO HOME NIGHTS. 4902 Forrestville-av., 2d.

WOMAN — LIGHT HOUSEKEEPING IN apartment in Evanston for woman employed and child; washing, ironing, heavy work or cooking. Ideal place for refined woman who wants a good home more than wages. Call or apply 1615 Orrington-av. Phone Evanston 5070.

WOMAN—YOUNG MARRIED COUPLE OCcupying six-room bungalow, desire the services of French woman for general housework; must be excellent cook; good home and wages to one who can qualify. Address G 409, Tribune.

WOMAN—COMPETENT WHITE, YOUNG, for cooking and a little housework; no washing or heavy work; $8-$10; references. 31 3d-st., Hinsdale. Phone Hinsdale 811. Reverse charges.

WOMAN—EXP., WHITE; BETWEEN 35 and 45, for general hswk.; 2 adults; must be good cook; small laundry; wages $7. 607 Bush-st., Apt. 4.

WOMAN YOUNG, MOTHER'S HELPER, Rogers Pk. home. Mrs. St. Clair, 6906 Greenview-av. N. W. Evanston exp., Rogers Pk. sta., Ph. R. P. 5070.

WOMAN—EXPERIENCED; TO CLEAN OFfice; only woman with good references need reply. Call on Superintendent The New Century Co., 3940 S. Union-av.

WOMAN — COMPETENT, GERMAN OR Swede pfd., for general housework; good wages; refs. 1426 E. 66th-pl., 1st.

WOMEN—YOUNG; TO ASSIST IN CARING for children, country home; salary $23 mo. and maint.; fy. of three. E. 18th, Tribune.

WOMAN—CAPABLE, TO CARE FOR CHILdren. 4215 N. Paulina. Grace, 6135.

WOMAN — OR GIRL—TAKE CARE OF child and assist housework. 1818 E. 63d-st.

WOMAN—MIDDLE AGED, WHITE, GENeral housework. 2518 Prairie-av.

Salesmen. Solicitors, Etc.

ORGANIZERS AND SALESWOMEN TO travel; no canvassing or book work; high class, attractive, and profitable; a good education, refinement, and business ability are essential. Call Suite 1088, 20 S. La Salle-st.

SALESLADIES—TO CALL ON MERCHANTS AND culture, to travel and introduce a plan of instructive play and vocational guidance for the home; instructions given; all garments furnished. Call Rm. 1105, 537 S. Dearborn.

SALESWOMAN—YOUNG LADY OF NEAT APPEARANCE TO SELL CANDY AND WORK IN SODA ROOM. CALL AFTER 10 A. M. VAUDEVILLE HOUSE; MUST BE TACTFUL AND BUSINESSLIKE; GOOD SALARY AND FUTURE. CALL 1130 E. 47TH-ST., OR PHONE KENWOOD 3185.

ASK FOR MR. FREY.

LADY — OF NEAT APPEARANCE, OVER 25, educated, who can leave city on short trips; experience not necessary. We teach you business. Salary and expense to capable woman. Apply 10 to 12, Room 1618 Mailers Bldg., 5 S. Wabash-av.

CHOCOLATE DIPPERS—3 YNG. LADIES; MUST BE AN GOOD SALARY AND FUTURE FOR RIGHT PARTY. PHONE KENWOOD 3185 OR CALL AT 1136 E. 47TH-ST. ASK FOR MR. FREY.

SALESWOMEN—TWO EDUCATED WOMEN for responsible position on our sales force; at least 25 years of age; southern exposure; winter; good income; fine future; phone number. Address O C 72, Tribune.

SALESWOMEN—PHOTOGRAPH COUPON— Neatly dressed women; best proposition in city; pay every night. The Northland Studios, 1501 Blue Island-av. Phone Haymarket 1500.

SALESWOMEN WITH CLIENTELE OR knowing investor can make $100 per week. No selling. 707 Hartford Bldg.

TEACHERS—DROP OUT OF GOOD PERSONALity; capable of earning at least $1,500 a year, representing high grade publisher; immediate opening. Address P 71, Tribune.

Miscellaneous.

CORSET MODELS WANTED. Tall, slender, ideal average figure, types wearing size corset 21, 22, or 23. Apply MISS MINIFIE, 7th floor, 1006 S. Michigan-av.

ASSISTANT EDITOR—WE WANT EXtremely capable woman as assistant editor; duties include proofreading, stenography, and typewriting, card system dealing with the printer and general work in the editorial dept. An agreeable job for a capable person. Kindly answer by letter only, stating in confidence full particulars as to qualifications, past and present positions, and salary desired, etc. Address W. D. CALLENDER, 588 S. Clark-st.

Attractive Traveling Position

The publishers of the famous Stoddard Lectures on Travel have open a special position of importance, worth $50 per week, in connection with the promotion of Mr. Stoddard's new work. It includes calling on lists of old customers. Prefer a woman of college or Normal training, over 27 years of age. Inquire after Monday for R. W. SHUMAN, Garland Bldg., Wabash and Wash.

WOMAN OF CULTURE TRAVEL IN SOUTHERN states this winter; begin at once; position is permanent; pays salary from start and offers an unusual opportunity to those found worthy. Applicant must possess good education, be mature in years and judgment, companionable, and of striking character, appearance, sincerity, and willingness to work for essential than previous business experience. 1428 MAINE, Northwestern-st.

WOMEN—2 YOUNG, OF NEAT APPEARANCE TO SELL CANDY AND WORK IN SODA ROOM OF VAUDEVILLE HOUSE; MUST BE TACTFUL AND BUSINESSLIKE; GOOD SALARY AND FUTURE. CALL 1130 E. 47TH-ST., OR PHONE KENWOOD 3185.

ASK FOR MR. FREY.

WOMEN—TYPEWRITERS FREE TO CONGRESS HOTEL GUESTS. Address P J 15, Tribune.

WOMAN—CAPABLE, TO CARE FOR CHILdren. 4215 N. Paulina. Grace, 6135.

WOMAN — OR GIRL—TAKE CARE OF child and assist housework. 1818 E. 63d-st.

WOMAN—MIDDLE AGED, WHITE, GENeral housework. 2518 Prairie-av.

Salesmen. Solicitors, Etc.

ORGANIZERS AND SALESWOMEN TO travel; no canvassing or book work; high class, attractive, and profitable; a good education, refinement, and business ability are essential. Call Suite 1088, 20 S. La Salle-st.

SALESLADIES—TO CALL ON MERCHANTS AND culture, to travel and introduce a plan of instructive play and vocational guidance for the home; instructions given; all garments furnished. Call Rm. 1105, 537 S. Dearborn.

SALESWOMAN—YOUNG LADY OF NEAT APPEARANCE TO SELL CANDY AND WORK IN SODA ROOM. CALL AFTER 10 A. M. VAUDEVILLE HOUSE; MUST BE TACTFUL AND BUSINESSLIKE; GOOD SALARY AND FUTURE. CALL 1130 E. 47TH-ST., OR PHONE KENWOOD 3185.

ASK FOR MR. FREY.

WANTED—FEMALE HELP.

Miscellaneous.

WANTED.

The two most beautiful girls in Chicago to represent Virgins of the Sacred Fires of Ishtar (the Babylonian Love Goddess) in a general decorative plan at THE COLONIAL THEATER. Apply at office of manager of Intolerance Company 10 o'clock today.

GIRLS—UNDER 18 YEARS, with some experience as ushers, in costume; genuine refinement and beauty of face are the qualifications. Good pay. INTOLERANCE COMPANY, COLONIAL THEATER, After 10 O'Clock A. M. Ask for MR. WALES.

UNUSUAL OPPORTUNITY.

FOUR WOMEN WANTED TO FILL PERMANENT TRAVELING POSITIONS. High school or college trained women who are ambitious can earn more than an average income. Short hours, interesting work. Southern territory to be assigned. SALARY FROM START. MR. GILFILLAN, R. 1516, 58 E. Wash.-st.

BURTON HOLMES TRAVELOGUES have created salaried traveling position SOUTHERN STATES for woman of education, force, and personality. See Mr. Potter, 104 S. Michigan-av.

Employment Agencies.

VISIT THE "A. R. B." AND REGISTER FREE.

These jobs are vacant at the American Railway Bureau today:

Steno., loop, $18; steno., publishing, $15; steno., bank, Oliver, $12-$15; steno., various firms, $15-$18; Elliott Fisher operator, advertising experience, $15; dictaphone operator, $15; typist and switchboard operator, $12; typist and file clerk, $12; office clerks, $8-$10; inexperienced girls, $6-$7. Many other openings. Investigate today and you will understand why the "A. R. B." is so widely praised.

THE AMERICAN RAILWAY BUREAU, [Chicago's Greatest Employment Bureau], R. 1128 Lumber Exch., 11 S. La Salle-st.

HIGH GRADE WOMEN. BKKPRS., STENOGS. CLERKS. Every position listed actually open: 11 FILE AND ESTIMATE CLERKS, $7-$10; BKKPR.-$18-$15; TIMEKEEPER, $15; southpoint; Timekeeper, $8-$10; 8 Cashiers, $10-$13, 2 Switchboard, $8-$10; Stenographer, $15; Typist, $8-$12; 3 Comptometer Opr., $8; 5 File Clerks, $7-$10. DON'T WAIT. These positions must be filled immediately.

NO REGISTRATION FEE. GLADER AGENCY, Room 310, Women's Temple, 108 S. La Salle-st. Franklin 1914.

STENOGRAPHERS AND CLERKS— Special openings that must be filled at once. Private Secretary, College Education, $25; 2 Comb. Stenographers and Bookkeepers, $15-$18; 3 Stenographers, $10-$12; Stenographer, beginner, $8-$9; Dictaphone Operator, $12; Und. Biller, $15; 2 File Clerks, $10; 4 Typists, $8-$10.

Although you do not qualify for the above call and file your application with us, as we are constantly in need of efficient help. V. G. TRUEBLOOD & CO., Association Bldg., 19 S. La Salle-st., Room 1011.

BOOKKEEPERS AND STENOGRAPHERS, $15-$20; Stenographers, $12-$18; Cashier, $18-$14; Bookkeeper, $12; Office Clerks, $7-$15; Typist, Filing, tallooring exp., $9; Typists, $8-$12; S. B. Opr., $8.

Merchants' Cler. Exch., 912, 138 W. Wash.-st.

WOMEN AND GIRLS — FOR GOOD POSItions in hotels, restaurants, cafes, clubs, hospitals, insts., laundry, factories, and office, at good salaries.

WASHINGTON EMPLOYMENT AGENCY, 175 W. WASHINGTON, 175.

NO REGISTRATION — STENOGRAPHERS, $10-$15; genl. office, $7-$9; Switchboard, $50; Maid, country hotel, $6. R.-R.; girls for hospitals, private families, factories, hotels. Phone, call, or write.

Double Speed Course

Formerly the ARNSAN SCHOOL, 20 E. Jackson-blvd. Phone Harrison 3228.

COMPTOMETER ADDING MACH. SCHOOL. DAY AND EVENING CLASSES. E. C. WARNER.

14 E. JACKSON. WABASH 8582.

$1,000-$10,000 A YEAR FOR AMBITIOUS young men. R. B. KAROL Kedzie, corner Polk. Kedzie 9440.

YOUNG WOMAN, HIGH SCHOOL GRADUATE, OFFICE SALES WORK.

We have a vacancy in our Woman's Department for a young woman, about 23 years of age, of pleasing appearance and refinement.

The position we offer is permanent and has a most desirable working environment. You must be well schooled in the art of patience and the ability to render courteous service to our women patrons.

Previous experience is not necessary, as we thoroughly train you in our business and selling methods. We will pay you $10 a week to start, with a commission arrangement which will increase according to your ability.

In replying state definitely education, business experience, if any; age, and any other information that will be of value to us in your favor. Give your height and telephone number. Address P J 12, Tribune.

CLUB AND ASSN. MEMBERSHIP.

FOR SALE—MEMBERSHIP SOUTH SHORE Country Club; dues paid; best offer. Address F F 3, Tribune.

PERSONAL.

PERSONAL—MARGARET OSENSKI, CALL up or write; your clothes at our house; we are all sorry you left us. DASEY CAHILL.

PERSONAL—CLEMMENT J.: WANTED AT once, 723 E. 50th-st., account of death, serious trouble in the family. OSH.

PERSONAL—WAS ANY BOY, NONPASsenger, Robey line, hurt by any cause about two weeks ago? Address D 495, Tribune.

PERSONAL — NOT RESPONSIBLE FOR any debts contracted by any one except myself. W. J. RILEY.

PERSONAL—MR. HUBERT BRIDGES: THE way is open. Your return. Come at once. MRS. H. L. BRIDGES AND JEAN.

BUSINESS PERSONALS.

PERSONAL — LADIES TO LEARN MANIcuring, $10. Beauty Culture, Marceling, Electrolysis. Position filled now. Columbia College of Beauty Culture, 150 N. State-st., 5th floor.

PERSONAL—I MAKE WOOD CUTS AND retouch halftones, reas. Address P A 449, Tribune.

MME. RESERVA POSITIVELY CORRECTS imperfections of hair, face, or scalp; results guaranteed. 17 N. Wabash. Suite 606.

PERSONAL — EXPERT CHIROPODIST, MOLES, WARTS REMOVED. 22 Dearborn-st. MONROE. HRS. 9 TO 5. PH. CENT. 5247.

PERSONAL—HAIR REMOVED BY MULTIple electrolysis; guaranteed permanent. Ella Louise Beauty Shop, 78 S. Clark-st. Central 5247.

PERSONAL—SUPERFLUOUS HAIR PERmanently removed by multiple electrolysis. MME. STEVER, 1009 Marshall Field Annex.

TRADE SCHOOLS.

You Can Earn $12 to $20 a Week by Feb. 1.

Double Speed Shorthand and Typewriting or Dictaphone Operation will give you biggest pay for amount of time required.

We GUARANTEE to raise your pay or get you a good position or no charge for tuition.

Best equipped and most modern school, located in the heart of the loop.

Day and evening classes for both post-graduate and beginning work, as well as home instruction any place in the United States.

TYPEWRITERS FREE TO CONGRESS HOTEL GUESTS WHO TAKE HOME COURSE.

Phone, call, or write.

Double Speed School

Formerly the ARNSAN SCHOOL, 20 E. Jackson-blvd. Phone Harrison 3228.

COMPTOMETER ADDING MACH. SCHOOL. DAY AND EVENING CLASSES. E. C. WARNER.

14 E. JACKSON. WABASH 8582.

$1,000-$10,000 A YEAR FOR AMBITIOUS young men. R. B. KAROL Kedzie, corner Polk. Kedzie 9440.

PLUMBING, LIGHT FIXTURES, ETC.

WE SAVE YOU MONEY ON HEATING plants; handling them in carload lots enables us to furnish you a guaranteed outfit at a saving of from 25 to 40 per cent; hot water or steam heating plants, $125 up; complete stock of plumbing fixtures at equally low prices. It will pay you to call at once. KRANZ & CO., 1000 W. Lake.

$200 to $400 Wentworth-av. Drover 409.

ONLY HOUSE SELLING GUARANTEED plumbing, heating sup. direct. Send for catalogue. R. B. KAROL Kedzie, corner Polk. Kedzie 9440.

PRINTING, ENGRAVING, BINDING.

GOOD PRINTING, LOW PRICES—1,000 LETterheads, envelopes, or cards, $2.50; samples free. Booklets, catalogs, circulars a specialty. E. L. Fantus, 523 S. Dearborn-st. Har. 8247.

GOOD PRINTING, LOW PRICES—1,000 LETterheads, envelopes, or cards, $2.25. VICTOR BROS., 25 N. Franklin-st. Tel. Main 4271.

PATENTS—PATENT ATTORNEYS.

INVENTORS, DON'T GET PATENT BEfore perfecting idea and model made; expert mechanic, with complete shop, will assist; bond given; moral work solicited. Address O J 279, Tribune.

SEND FOR FREE SEARCH AND PARtial payment plan. MILO B. STEVENS & CO., 32 W. Jackson-blvd., Chgo. Est. 1864.

TO RENT—ROOMS—SOUTH.

TO RENT—THE BOULEVARD. N. E. Cor. 42d-st. and Grand-blvd. New furnishings. New furniture. Combination living and sleeping room. Private bath and dressing closet. Single or en suite. Disappearing bed. A Little Home with all Hotel Service. Rates $22 a mo. up.

TO RENT—BEAUTIFUL SUNNY RM. newly furn. mahogany; opp. bath; $4; board opt.; 1½ blks. 55th "L." Kenwood 806.

TO RENT—ROOMS—NORTH.

ARGYLE, 940, 2D—TO RENT—PLEAS. FRT. rm., priv.; 2 blks. Argyle station.

ARLINGTON, 422—TO RENT—DESIRABLE fur. rm.; 1 or 2; priv.; ½ blk. Lin. Pk.

ARLINGTON, 429—TO RENT—COMFORT. rm.; run. water; blk. Lin. Pk. Diver. 2864.

ASTOR, 1216, E. OF N. STATE, N. OF DIvision—To Rent—Rms. in upstairs flat.

AUBERT, 2007—TO RENT—PARLOR; FIsher. exp.; stm.; Line. car, "L." Well. 6190.

BEACON, 4719, 3D—TO RENT—PLEASANT new. furn. front rm.; nr. Wils. L. Edge. 2655.

BURLING, 2843, NR. DIVER.—PKWY., APT. A—To Rent—Lge. rm., bath & gar.; mod. Well. 8936.

BROADWAY, 4064, 3D—TO RENT—LRG. light rm.; $2; Wilson ex.; ref. Rav. 962.

BUCKINGHAM-PL., 650—TO RENT—MOD. rm., stm., elec., priv.; "L." Grace. 9080.

BUCKINGHAM-PL., 650, 2D—TO RENT—Beautifully furn. front rm.; ex. trans.

BUENA, 907, 1ST—TO RENT—SUNNY RM.; mod.; private; $3. Wellington 7174.

CLARENDON, 3923, 3D—TO RENT—LARGE sunny rm. for 1 or 2; priv. fam., mod. apt., 2 blks. Sheridan-rd. Wellington 679.

CLARK, N., 1782, APT. 6—TO RENT—PARlor and bedrm.; mod.; 2 gentlemen or married coup. Harrison 1492.

CLARK-ST., 3158 — TO RENT — NEW Lake View bach. apts.; run. water every room; showers; 1 blk. and 3 cars. Well. 660.

CLEVELAND-AV., 2346, 2D FLOOR TO Rent—Large, pleasant front rm; also single; steam ht.; 16 min. to loop. Diversey 3491.

CORNELIA, 747, 1ST—TO RENT—BEAUT. fr. rm.; mod.; sun. suit. 1 or 2; mod. apt. Addison sta. Brdwy. cars. L. V. 1367.

CORNELIA, 1449—TO RENT—LADY EMP. will share beaut. 4 rm. apt. with refined lady; all conv.; refs. Lake View 603.

DAKIN, 903, 1ST—TO RENT—LGE. FRONT rm.; also sgl. rms., stm. ht., elec. Sher.ex.

DAKIN, 850—TO RENT—LARGE DOUBLE fr. rm.; also sing. rm.; very light. Sher. ex.

DAYTON, 2222 — TO RENT — LARGE OUTside rm., well furn.; mod.; gentleman; breakfast; nr. N. W. L.; priv. fam. Lin. 962.

DEARBORN, N., 1524—TO RENT—DESIRAble, lge. rm., run. water, kitch. priv.; nr. park.

DEARBORN, 1261—TO RENT—TO MEN, elegt. rms., sgl., suite; st. ht.; elec.; bkfst.

DEARBORN, 1425—TO RENT—LRG. FRONT rm., steam, elec.; gentleman. Warren.

DEARBORN, 1421, 2D—TO RENT—SINGLE rm.; elec., stm.; walk. dist.; gents.

DEARBORN, N., 1025—TO RENT—NICELY fur., rug. wtr.; walk. dist.; reas.

DELAWARE-PL., 18—TO RENT—LRG. front rm., suit. 1 or 2, run water, stm., elec., large closet, priv. fam. or 2 gents.

DEMING-PL., 449, 3D—TO RENT—LARGE front rm., suit. 1 or 2, run water, stm., elec., large closet, priv. fam. Lincoln 2837.

DEMING-PL., 417, APT. 5—TO RENT—Well furn. room for 1 or 2 gentlemen; modern; clean; reas.; nr. Lincoln Park.

DIVERSEY-PKWY., 690—TO RENT—BEST rm.—No. 2704-3, the "Leon." Broadway 4525. Swellest bachelor rooms in city. Exceptional. $1.50 and up. Phone Diversey 2810.

DIVISION-ST., E., 48—TO RENT—ROOM TO bachelor appreciating home; entirely first cl; private family; 2 adults. Lin. 9138.

DOVER, 1877, 1ST APT.—TO RENT—DOUBvision—To Rent—Rms. in upstairs flat.

AUBERT, 2007—TO RENT—PARLOR; FIsher. exp.; stm.; Line. car, "L." Well. 6190.

BEACON, 4719, 3D—TO RENT—PLEASANT new. furn. front rm.; nr. Wils. L. Edge. 2655.

BURLING, 2843, NR. DIVER.—PKWY., APT. A—To Rent—Lge. rm., bath & gar.; mod. Well. 8936.

BROADWAY, 4064, 3D—TO RENT—LRG. light rm.; $2; Wilson ex.; ref. Rav. 962.

BUCKINGHAM-PL., 650, 2D—TO RENT—MOD. rm., stm., elec., priv.; "L." Grace. 9080.

BUCKINGHAM-PL., 650, 2D—TO RENT—Beautifully furn. front rm.; ex. trans.

BUENA, 907, 1ST—TO RENT—SUNNY RM.; mod.; private; $3. Wellington 7174.

CLARENDON, 3923, 3D—TO RENT—LARGE sunny rm. for 1 or 2; priv. fam., mod. apt., 2 blks. Sheridan-rd. Wellington 679.

CLARK, N., 1782, APT. 6—TO RENT—PARlor and bedrm.; mod.; 2 gentlemen or married coup. Harrison 1492.

CLARK-ST., 3158 — TO RENT — NEW Lake View bach. apts.; run. water every room; showers; 1 blk. and 3 cars. Well. 660.

CLEVELAND-AV., 2346, 2D FLOOR TO Rent—Large, pleasant front rm; also single; steam ht.; 16 min. to loop. Diversey 3491.

CORNELIA, 747, 1ST—TO RENT—BEAUT. fr. rm.; sun. suit. 1 or 2; mod. apt. Addison sta. Brdwy. cars. L. V. 1367.

CORNELIA, 1449—TO RENT—LADY EMP. will share beaut. 4 rm. apt. with refined lady; all conv.; refs. Lake View 603.

DAKIN, 903, 1ST—TO RENT—LGE. FRONT rm.; also sgl. rms., stm. ht., elec. Sher.ex.

DAKIN, 850—TO RENT—LARGE DOUBLE fr. rm.; also sing. rm.; very light. Sher. ex.

DAYTON, 2222 — TO RENT — LARGE OUTside rm., well furn.; mod.; gentleman; breakfast; nr. N. W. L.; priv. fam. Lin. 962.

DEARBORN, N., 1524—TO RENT—DESIRAble, lge. rm., run. water, kitch. priv.; nr. park.

DEARBORN, 1261—TO RENT—TO MEN, elegt. rms., sgl., suite; st. ht.; elec.; bkfst.

DEARBORN, 1425—TO RENT—LRG. FRONT rm., steam, elec.; gentleman. Warren.

DEARBORN, 1421, 2D—TO RENT—SINGLE rm.; elec., stm.; walk. dist.; gents.

DEARBORN, N., 1025—TO RENT—NICELY fur., rug. wtr.; walk. dist.; reas.

DELAWARE-PL., 18—TO RENT—LRG. front rm., suit. 1 or 2, run water, stm., elec., large closet, priv. fam. or 2 gents.

DEMING-PL., 449, 3D—TO RENT—LARGE front rm., suit. 1 or 2, run water, stm., elec., large closet, priv. fam. or 2 gents. Lincoln 2837.

DEMING-PL., 417, APT. 5—TO RENT—Well furn. room for 1 or 2 gentlemen; modern; clean; reas.; nr. Lincoln Park.

DIVERSEY-PKWY., 690—TO RENT—BEST rm.—No. 2704-3, the "Leon." Broadway 4525. Swellest bachelor rooms in city. Exceptional. $1.50 and up. Phone Diversey 2810.

DIVISION-ST., E., 48—TO RENT—ROOM TO bachelor appreciating home; entirely first cl; private family; 2 adults. Lin. 9138.

DOVER, 1877, 1ST APT.—TO RENT—DOUBle fur. rm., living room suit. for 2 or 3; sun parlor, porch; mod. bldg. Sunny. 2783.

DOVER, 4728 — TO RENT — COZY FRT. rms.; light bedrms., toilet. Sun. 9192.

EASTWOOD, 856, 2D—TO RENT—ATTRAC. outside rm.; priv. fam.; gent.; Wils. exp. Sunny. 2590.

EDGECOMB-PL., 937, 2D—TO RENT—FRT. rm.; priv.; Sher. exp. Graceland 3671.

DUTTON.

EDGECOMB-PL., 955, 2D—TO RENT—LGE. mod. frt. rm.; marr. couple, or gent.; Sher. ex.

FULLERTON-PKWY., 560 — TO RENT — Pleasant hskpg. rooms; steam. r. water; electricity; a warm home for winter; good transportation.

FULLERTON-PKWY., 621—TO RENT—Nice new furn. single or en suite; steam.

GALT-AV., 3—TO RENT—SHERIDAN—TO RENT—Attract. rm. in congenial home; high class business men; Wils. ex. Sunny. 3144.

GLENLAKE, 1356—TO RENT—NICE OUTside rm. in mod. res.; suit. 1 or 2. Rav. 3346.

GLENWOOD, 4925, COR. ARGYLE, 1ST—To Rent—Front rm. with alcove, suitable for 2; private; $5. Wellington 7174.

GRACE, 858, 2D—TO RENT—FRONT RM.; steam

HOTELS.

THE ST. GEORGE
ON THE MIDWAY, BLACKSTONE AND EAST 60TH-ST.
MIDWAY 5756.
15 minutes to the Business Center of CHICAGO VIA C.-STA. I BLK.
Rooms, $45 to $60 per month. American plan. $25 to $30 per wk., family of two.
With all the privacy of an apartment and all the conveniences and service of a high residential hotel. Maid service when desired. Luxurious lounging rooms, lobby, and dining rooms at the service of guests at all times. Each one of these models of convenience consists of a living room with cabinet wall bed, kitchenette, screened sleeping porch with awning, and private bath. Everything new and modern.
The St. George is situated in one of Chicago's most beautiful residential localities, in the midst of artistic apartment homes and close to golf links, tennis courts, parks, and beaches.

NEW HOTEL MELBOURNE
CHICAGO'S NEWEST AND MOST UP TO DATE HOTEL.
ABSOLUTELY FIREPROOF.
EVERY ROOM WITH SHERMAN BATH. A new and beautiful family hotel on a quiet residential street, offering all convenience and completeness of the popular downtown hotels, without their noise, prices and without the smoke and noise. Situated near Chicago's famous North Shore, in the heart of the Wilmette residence district. 1 blk. west of Wilson L. sta. 925 N. RACINE-AV. Ph. Sunnyside 3000.

HOTEL HAYES AND ANNEX. SPRINKLED WOODLAWN.
CONVENIENCE FROM ELEVATED TION JACKSON PK. EXPRESS; CONVENIENT TO ILLINOIS CENTRAL.
NICELY FURNISHED ROOMS, WITH OR WITHOUT PRIVATE BATH.
RATES $1.50 TO $2.50 PER DAY. $8 TO $13 PER WEEK. AMERICAN PLAN.
PHONE HYDE PARK 4800.
SIXTH AND UNIVERSITY-AV.

Y.M.C.A. HOTEL
WABASH-AV., NEAR EIGHTH-ST.
For Transient Men of Moderate Means.
1,222 OUTSIDE SINGLE ROOMS.
50C TO 50C A DAY.
CAFETERIA AND LUNCHROOM.
SHOWER BATHS ON EACH FLOOR.
Membership NOT required.

New Kaiserhof
THE HOTEL SUCCESS OF CHICAGO.
ON CLARK-ST.
NEAR JACKSON-BLVD.
450 ELEGANT ROOMS.
$00 WITH PRIVATE BATHS.
RATES $1.50 PER DAY.
SPECIAL RATES BY THE WEEK.
FROM $7.00 TO $18.00.
TEL. WABASH 3646.

Fernwood Apt. Hotel, 4050 Sheridan-rd.
Beautifully appointed 2-3-4 room apartments, with kitchenette; privacy of a home; high class service, prices, 1 BLK SHERIDAN "L" EX. STA. 2 BLKS. TO LAKE. $20 PER WEEK AND UP. Between 40th-41st.

HOTEL LA STRAIN AND ANNEX
Ellis-av. American and European plan. Cozy steam heated, elec. lighted rooms, single or en suite; hot water; elevator service day and night. American plan, single $8 to $12 week; double, $14 up; special family rates; beautiful dining room; attractive weekly and monthly rates. 1 blk. to L. C. and surf. lines; 10 min. to loop. J. STRAIN, Prop. Ph. Douglas 7100.

HOTEL SENTMORE,
New, modern rooms, single or en suite, with or without bath. Phone in every room. Best transportation. $4.50 and up per wk.

HOTEL PLYMOUTH.
Phone Edgewater 9200-1-2-3.
NORTH SIDE! Newest modern hotel; 175 outside rooms, single, 2, 3, 4 and 5 room suites. Howard-Stein & Leland, 1 square no. Wilson L station.

HOTEL PRADO.
ON THE MIDWAY. Blvd. and Jackson Park; 400 beautiful rooms with bath. American plan. Golf, tennis, bathing at our door.

HOTEL KELLOGG
$75 monthly, $20 wkly. See ad under 19 IRVG PK.-BVD. Furnished Apts. North Side.

HOUSEKG APTS.
Write for booklet.

THE CLUXTON, CHICAGO'S NEWEST
and most exclusive North Side hotel; 1 blk. to Rockwell N. W. "L" sta.; American, 2 and 3 room suites, $18 to $25 per mo. $4.50 per wk.; rooms $10 per mo. $2.50 per wk. Phone Lincoln 6134—"BELVIDERE." 1450 N. Cleveland-av. Douglas 6800.

HOTEL ATLANTIC
EXCELLENT CUISINE. Rates: Single, $8 to $12. Double suites with private bath, $15 to $20.

WINTER RATES:
EASTWOOD HOTEL. Rooms, $5 and up; $40 to $50 a month; $10 and up wk.; elevated to Wilson-av.

THE ARLINGTON, 537 N. DEARBORN.
EUROPEAN PLAN.
Ideal location for business people; walking distance from city. Rooms single or double; running water. Phone Superior 1781.

MAGNOLIA-TERRACE APT. HOTEL
Beautifully appointed 2 and 3 rm. apt. all mod. conv.; exclusive resident; 1 blk. "L" sta. 4th ave. and Lake. Phone Edgewater 2168.

KITCHENETTE, BATH, FURN., $30.
Rooms, kitchenette, bath, gas, $45; mod. service, Cafe. Room, bath, sleeping room, $20. R. F. 600. Lincoln Apts., 7000 Sheridan-rd.

HOTEL MOBLONDE, COR. SHERIDAN and Argyle—All modern conveniences; permanent rates, $6 per week and up; transient rates, $1 up. Sunnyside 7100. Phone.

THE BELVOIR, 1036 E. 47TH-ST. —AT-
tractively furnished rooms; superior table; phone 924; special permanent rates; privacy, comfort; L. G. and Oak. 47th-ST.

COLONIAL HOTEL, 6325 KENWOOD-AV.—
Steam heat and hood, $6; two, $14 up; with bath, $8 and $16; European plan, $4 up. Phone Midway 1626.

TO LET—TO STOP—
Phone 900 PER DAY. $2.00 PER WEEK UP. Hotel Sherman, Clark-st., close to MADISON-ST.

GREENLEAF AN EX beautifully furnished,
1307 Greenleaf-av. 2 L. G. and Oak. Rogers Park 544. 2 blks. Rogers Pk. L.

WOODLAND HOTEL, 47TH AND KENWOOD
—Elevator, and bellboy service; cafe in building. Oakland 1600.

THE PLAYER, 5000 MICH.-AV.—MOD. RS.,
$40 up; suite; Am. plan; home cooking. Phone 7069.

HOTEL BIRCHMONT—
AMERICAN PLAN. 1456 FARGO-AV. Evanston. 2 BLOCKS FROM HOME. The colebrooke—a home in the hotel. Single, $8 up; double, $12 up wkly.; with bath, $6.50 up. Kes. 5185. 1180 E. 47th. MAKE YOUR HOME AT THE PEOPLE'S HOTEL. 1734 Van Buren. Well-furn. sgle., dbl. rms.; stm.; hot wat.; best trans.

BOARD WANTED.

ROOM AND BOARD, IN EXCH. FOR FRENCH
and music; lady. Address F 246, Tribune.

TO RENT—HOUSES—SOUTH.

TO RENT—1904 PRAIRIE-AV.
—MODERN 14 ROOM RESIDENCE; 4 bathrooms, costly interior finish and decorations; steam heat, hot water, electric light; hardwood floors throughout. Every modern appointment; rent $150.

13 ROOM DETACHED RESIDENCE AT 5237 DOROHESTER-AV., CORNER; lot 75x 200 ft.; 3 BATHROOMS; HARDWOOD FLOORS; GAS FIRE; hardwood finish, hardwood floors; steam heat; rent $100.

H. YOUNG & BRO., BANK FLOOR. Majestic Bldg., Dearborn and Adams-sts.

TO RENT—4619 LAKE PK., 10 RM. RES.; 3 baths; new plumbing and heating fixts.; $75 p. m. Hollingsworth & H., 8 S. Drbn. 2727.

TO RENT—MODERN 10 RM HOUSE, 4355 Lakewald-av. every rr., light, p. will do electricity if desired. HALLGREN, Cottage Grove-av. Douglas 5800.

TO RENT $100 BLDG.-LY LIGHT, 9 rooms, brick house; near best transportation; reasonable. Phone Oakland 3140.

TO RENT—$35 ALDINE-SQ. 10 ROOM house, newly decorated; $32.50 month; $37.50 with garage. Calumet 2678.

TO RENT—HOUSES—SOUTHWEST.

TO RENT—W. 56TH-ST., NEAR MARquette Park, $25 per mo.; new 5 rm. cottage; payments apply as purchase money; $275 cash. Address O L, Tribune.

TO RENT—$22.50 PER MO. NEAT 4 RM. cottage; rent applied as purchase money; 4 blks. 62d-av.; owner. Address O L Tribune.

TO RENT—HOUSES—NORTH.

TO RENT—A FEW HOUSES AND APTS. $45 per month and upward. Phone Lake Shore-dr. district; $85.33 to $200. E. G. TRACY, 85 N. Dearborn-st.

TO RENT—15 R. HOUSE; FUR. HT.; $87 Wilmot-av., nr. lake; strictly mod. Well.

TO RENT—HOUSES—WEST.

TO RENT—6 RM. MODERN BUNGALOW; hot water ht., ice box. 120 So. Park-av., River Forest. See Owner, 183 N. Oak Pk.-av.

TO RENT — 7 RM. COTTAGE, ½ BLK. trans.; $20. 1385 Huron-st. Humb. 7555.

TO RENT—HOUSES—SUBURBAN.

TO RENT—NORTH SHORE SUBURBS, modern unfurnished houses for rent from now or spring season for term of years. J. L. FLOYD, 30 N. Dearborn-st.

TO RENT—MAYWOOD HOUSES BY OWNER, $19 to $35; 20 min. to loop. BALLARD, POTTINGER & CO., 106 N. La Salle.

TO RENT—AT RIVERSIDE—8 ROOM MODern house; hot water heat; excellent transportation. F. C. ECKMANN, Riverside 177-J.

TO RENT — ALL VACANT; WILMETTE houses, $25, $35, $40, $50, $75, $125 per mo. PAUL SCHROEDER & CO., 32nd Wilmette L.

TO RENT—FURNISHED HOUSES.

TO RENT—BEAUTIFUL FURN. SUB. RES. Hubbard Woods; 8 rooms; solarium and enclosed sleeping porch; garage in basement; fine lawn and shrubbery; nearly new and strictly modern; $135 per mo. 1132 Ashland-av.

TO RENT—WILL RENT MY 10 ROOM blvd. residence completely furnished for 6 mons. commencing January 15. Garage included. Servants will remain if desired. Oakland 6732.

TO RENT—FURNISHED BUNGALOW; 5 rooms; in Oak Park. Address G 71, Tribune.

TO RENT—HIGH GRADE MOD. BLDG., 25 r., 4 baths; furn. or unfurn. 1122 Adams.

TO RENT—WINTER RESORTS.

TO RENT OR FOR SALE—MIAMI, FLA.
Newly furnished home, Point View, Miami. Four large bedrooms, two with running water; bath, large sleeping porch, garage with bath and bedroom, all conveniences; rent to April 1st $2,850; for sale, $28,800. Address 2799 Brickell-av., Miami, or phone Monroe 1884.

TO RENT—FLATS—SOUTH.

KENWOOD DISTRICT, Woodlawn and 45th.
4 and 6 rooms, 2 bathrooms in all 6 r. apts.; dining rms. front street; done in white, canvased walls; all rooms large, light, and airy; convenient to Ill. Cent., Kenwood station and surface cars. Open for inspection. Agent on premises. Rental $55 to $65.

GRAPPERHAUS, RUSSELL & CO., 1346 E. 63d-st. Hyde Park 2976.

TO RENT—BEST VALUE IN STEAM HEATED APARTMENTS IN THE CITY.
N. E. COR. SOUTH PARK-AV. AND 32D-ST. 3 rooms and bath, hardwood finish, steam heat, hot water, excellent arrangement, light, airy rooms, very desirable. RENT, $20 TO $25 MONTH.

6322 STONY ISLAND-AV.
6 ROOM STEAM HEATED APARTMENTS, FRONTING JACKSON PARK; RENT $36. W. K. YOUNG & BRO., 47th and Lake-av. 63d and Kimbark-av.

TO RENT—2490 CORNELL-AV.
ONE ROOM APARTMENTS.
With all the conveniences and comforts of four rooms; reception room, large living room tile bathroom, kitchenette, icebox, gas range, etc.
In beautiful Hyde Park, 15 min. I. C. express service; 7 blocks to lake and Jackson Park.
RENT $30 UP. AGENT ON PREMISES.
WM. T. WOODLEY, 8 N. CLARK-ST. PHONE MAIN 1623.

TO RENT—CHOICE MODERN APTS.
4706 Grand-blvd., 1st apt.....$125
4710 Grand-blvd., 1st apt.....$135
7 rooms and 3 baths. large living rm.; will decorate to suit tenant.
T. E. WELLS, 160 W. Jackson-bl. Wab. 3592.

TO RENT—MOD. STEAM HEATED, 5 RM. apartment, $35. 4035 Indiana-av., 3 rooms 2d floor.....$32.50
444 E. 31st-st., 7 rooms, 2d floor.....30.00
2040 W. 41st-st., 7 rooms, 1st floor.....40.00
3123 Indiana-av., 5 rooms.....32.50
W. M. BRINKMAN, 3119 Indiana-av.

TO RENT—NEW APARTMENTS.
2 Rooms and Kitchenette Parlor.
5468 Ingleside-av. Keys at 900 E. 55th-st. in cigar store.
BECKLENBERG, 29 S. La Salle. Randolph 6171.

2, 3, AND 4 ROOM
APTS. TO RENT: FURNISHED OR UNFURNISHED; ALSO NICE SLEEPING ROOMS. APPLY 4801 OAKLEY-AV.

TO RENT—SUBLET AT ONCE 5 RMS., new; stm. ht.; fireplace; bookcases; all outside rms.; $35; excellent transportation. 24 hour service. 416 W. 47th-st., cor. Eggleston-av. Phone Vincennes 531.

TO RENT—NEW BUILDING, HYDE PARK-BLVD. and Woodlawn-av., 5, 6, and 7 room apts., thoroughly up to date in every respect; now ready; reasonable rentals. See janitor or call MORRIS, Central 2900.

TO RENT—BEAUTIFUL 4 ROOM APTS.; stm. ht.; new bldg.; private front porches; every mod. conv.; a. w. cor. 61st and Marshfield. Ready now. H. GOLDSTEIN & BRO., 6032 S. Halsted. West. 5240.

TO RENT—MODERN 4 ROOM APARTment, cor. Lake and Jackson Park; electricity; hardwood; tile bath; 2 in-a-door beds; $26. BYRON M. HOPKINS & SONS, 1402 E. 53d-st.

TO RENT—NEW 5 ROOMS, $33 TO $35. 2 e. cor. 61st and Langley. New 5 rooms with 2 in-a-Door beds in each apt. Equal to a $40 apt. for $33 to $35.
J. F. O'BRIEN & CO., 235 E. 61st.

TO RENT—3 HANDSOME, MOD. APTS., 2 or 6 rms., 5558 Blackstone-av., 1 of 6 rms., $45. Liberal concessions. Janitor on premises. Transp., I. C. and car line. Inquire Nusbaum, 5557 Blackstone.

TO RENT—ON THE BLVD.; CHOICE SIX room apt., two baths, large sun parlor, etc., 3d floor, outside light; new bldg.; $1,000 per year, discount of $400 on a two year lease. 5615 Grand-blvd.

TO RENT 4843-5 ST. LAWRENCE. 5 rms., sun parlors, screened sleeping pchs., hardwood finish, beds in each. Janitor, 4846 St. Lawrence. DEAN & MEAGHER. Oakland 2980.

TO RENT—NEW 4 AND 5 R. APTS. SUN parlors, N. E. cor. 53d-st. and Drexel-av. near park; good transp. Possession at once. JOHN J. CARROLL & BRO., 53d and Lake Park-av. Ph. Hyde Park 440.

TO RENT—5 R. W. COR. STONY ISLAND-av. and 61st-st.; fire rooms; near "L" and I. C.; opposite park; see agent on premises or BIXLY & HUGHES.
805 E. 55th-st. West. 4384.

TO RENT—ELEGANT 5 BRIGHT RMS., $25 up; steam; new; elec.; 951 E. 43d-st., cor. Drex. Worth $45, account late season $25; will decorate. F. JACOBS, Rand. 6193.

TO RENT—5 RM. FLAT DECEMBER 1st or sooner; 2d floor; front; reduction in price; only a few left. See agent on premises.

TO RENT—STEAM HEATED FLATS NEAR JACKSON PARK; 1 TO 5 ROOMS. $30.00 TO $45.00. 1540-42 E. 66TH-PLACE.

4 ROOMS, $35.00; 5 ROOMS, $50.00.
TO RENT—3430 INDIANA-AV., 3D APT., 3 light rooms; electric ht., sun parlor; beautiful flat; newly decorated. E. E. BALDWIN & CO., 3430 Indiana-av.

TO RENT—5 ROOMS, STEAM HEATED, BARGAIN FOR WINTER. 663 E. 46TH-ST. 623 HOFFMAN & BECKER. 500 E. 51ST. Drexel 706.

TO RENT—5845 EMERALD-AV. — FOUR bright rooms; nicely decorated; second floor; $17 ONCE; $9 per month. Apply the New Century Co., 2940 S. Union-av. Yards 1068.

TO RENT — 4 R. APTS.; LIGHT; CAN'T beat them for $30. 701 E. 46th-st. See janitor.

TO RENT—FLATS, 5048-45 MICHIGAN-AV. 6 rooms with 2 baths and shower; vacuum cleaning service; porches; $50; now ready.

TO RENT—NEW 5 RM. LIGHT FUR. FLAT, $30. 6304 Cottage Grove; steam, hot water heat. Hallgren, 5315 Cottage Grove. Doug. 5868.

TO RENT—2d FLAT, 6 RMS., $35; STM., 2d floor, 6 rms., $40. 2d floor, 6 rms., $40. Dec. 1st. 6036 University-av.

TO RENT—6 RMS., STEAM HEATED, A BARGAIN FOR WINTER. 663 E. 46TH-ST. 623 HOFFMAN & BECKER. 500 E. 51ST. Drexel 706.

TO RENT—5845 EMERALD-AV. — FOUR bright rooms; nicely decorated; second floor; $17 ONCE; $9 per month. Apply the New Century Co., 2940 S. Union-av. Yards 1068.

TO RENT — 4 R. APTS.; LIGHT; CAN'T beat them for $30. 701 E. 46th-st. See janitor.

TO RENT—FLATS, 5048-45 MICHIGAN-AV. 6 rooms with 2 baths and shower; vacuum cleaning service; porches; $50; now ready.

TO RENT—

REAL ESTATE FOR SALE.

APARTMENTS—NORTH SIDE.

FOR SALE—TWO WANTED
1 BRICK 2 APARTMENT BUNGALOW
BLOCK AND SALE FROM "L" STATION.
ONE BLOCK FROM PARK.
ALL RENTED; PAYING 15%.
BEST LOCATION IN CHICAGO.

SEND ONE WITH CASH CAN GET A BARGAIN. ADDRESS D 209, TRIBUNE.

FOR SALE—NEW 3 APT. BLDGS. NEAR Loyola; 4 rms. and bath; 2 and 3 story; corner; large lots; apts. rent $55 each; price $11,500. Terms to suit.
OWNER, 6 STRASSHEIM & CO.
6096 Broadway. Edgs. 266-2265

FOR SALE — BARGAIN — NEW 12 APT. bldg. Wilson-av.; 3 story; brick; lease 5 years; rents $7,140 per year; can be turned with a small amount of cash or might consider good vacant or old improved. Address P G 105, Tribune.

FOR SALE—HIGH GRADE 8 APT. BLDG. Rogers Park, near Loyola; 4 sts. near, 6 rooms; rental $1,020 per mo. Owner must sell. Price $14,200 if taken at once; $2,000 cash required. WALTER VON HOLTEN & CO., 1509 Devon-av. Rac. 1210.

FOR SALE—950 CENTER-ST., 8 FLAT brick; income $720 a year; store; well rented; $3,000; price $3,500. KRAUS BROS., 4021 Broadway.

APARTMENTS—N. W. SIDE.

FOR SALE—N. W. COR. RAILOU AND Dickens; new 2 sts.; all rented; extra vacant; inc. $1,100; price $12,000; want clear farm N. W. Indiana or vacant. HOSKINGWORTH & H., 77 Dearborn-st. Cent. 2721.

FOR SALE—BARGAIN IN IRVING PARK in 2 story and basement brick flat side; 4, 5 and 6 rms.; w. h.; all hardwood trim; paved street; lot 22x150; income $1,080 per year. Owner on premises. 1st of $4500 or $5000.

FOR SALE—POSITIVELY THE BEST BUY on the N. W. Side; brick 2 flat, one side rented $28 a mo., $10 down, bal. terms. Act quick. Address P T 207, Tribune.

FOR SALE—3156 HUTCHINSON, NEW brick 3 flat; 5 rms., sun p., gas, e. l.; $7,500; terms. Hoffingworth & H., 77 Dearborn-st. Central 2721.

FOR SALE—MOD. 3 FLAT BRK. 4-4 RMS.; choice loc.; Sheffield nr. Fullerton; small amt. cash. Address T B 117, Tribune.

FOR SALE—TWO FLATS; IRVING PK., 3 blks. from sta.; 1st, best; 5-6 r.; modern; garage; cor. Address P T 208, Tribune.

APARTMENTS—WEST SIDE.

FOR SALE—
MUST BE SOLD.
Brick 2 flat, 7 and 7 rooms, on West Side, 3 blks. from Oak Park "L" sta. Improvements all in and paid for.
Price $8,000—easy terms.

H. O. STONE & CO., 76 W. MONROE-ST.

FOR SALE—OR EXCHANGE—KENNEDY-av. near Lexington, 12 flat, modern, and 6 rooms; rental $1,116. Will deduct building cost or take in good vacant or old improved as part payment.
WM. H. SAMS & GERHART,
Main 2142. 153 W. Washington-st.

FOR SALE—$450 CASH BUYS NEW 3 flats, brk.; priv. porch; fireplace; 2 furnaces, etc.; 1 yr. old; $4,500. Direct, 1166 Diversey, L. 790

BUSINESS PROPERTY—SOUTH.

FOR SALE—STATE-ST. COR. 49TH. 216 FT. frontage by 102 ft. Frame improvements. Fine site for big warehouse, big garage, or stores and flats. Parties interested should hurry, will sell at bargain. JOHN B. DEVONEY & CO., 133 W. Washington-st. Exclusive agts.

FOR SALE—CORNER LINCOLN AND 55TH sts.; rent $3,020; stove heat; stores and flats. For quick sale will accept $31,000. JOHN B. DEVONEY & CO., 133 W. Washington-st. Excl. Agts.

FOR SALE—BIGGEST SNAP ON COTTAGE GROVE-AV., 2 stores and flats, 26TH-ST. Stores and flats. Apply to owner.
H. J. ILETT, R. 518, 8 N. La Salle-st.

FOR SALE—A BROKERS' GIFT TO SOMEone; 2 story brick; store, comb., flat above, warehouse, barn. Owner. 5043 Michigan. Drexel 9864.

FOR SALE—OR LEASE, 80X190, ON WABash-av., nr. 26th-st.; will build for desirable tenant. CHAS. D. RICHARDS, 19 S. La Salle-st.

FOR SALE—HALSTED AND 79TH, TRANS. block; 2 stores, 4 flats, good income, great future; rental $2,000 yr.; bargain.
GORDON, WALKER & CO., 19 S. La Salle-st.

BUSINESS PROPERTY—NORTH.

FOR SALE—BIG BARGAIN—
Must sacrifice fine three-way business property; 3 fronts; 3 stores and flats; extra brick building (stores and flats); stove heat; fine condition; rent over $2,200; mortgage $11,000; price only $18,500; terms to suit; quick action.
W. G. YOUNG & CO., Smith'l. 4806 Broadway. Edgewater 2614.

FOR SALE—STORE AND 8 FLATS, 2743 N. Marshfield; rents $768 a yr.; mtg. $4,500. What have you to offer? Address L. LESTER 630 SIMMONS, 79 W. Washington-st.

BUSINESS PROPERTY—N. W.

FOR SALE—FACTORY BUILDING, 1803 to 1835 Twenty-first-av. near Lake. Meyer Mfg. Co., 1858 N. Kostner-av. Tel. Albany 4300.

BUSINESS PROPERTY—WEST.

FOR SALE—6 NEW ONE STORY STORES, Crawford, nr. Division; rental $1,040; ask $9,000; price $10,000. Best offer takes the. Address M 26 170, Tribune.

FOR SALE—ON LONG TERM LEASE—Prominent corner West Side, suitable for wholesale grocery, light manufacturing, etc. Address P 10 70, Tribune.

FOR SALE—GARAGE OR THEATER SITE, 51x175, with residence, on Madison-st. If sold, $18,000. Buy now before the rise. Owner, 1240 Madison-st.

FOR SALE—2 STORES, 4 FLAT BLDG., mod.; bargain; W. Harrison, nr. Crawford. Apply 1941 S. Hamlin, 1st apt.

HOUSES—SOUTH SIDE.

FOR SALE OR RENT—
BEAUTIFUL NEW
FURNISHED OR UNFURNISHED,
SACRIFICE.
10 room stone front home near best residential section of Grand-av. South Side; owner leaving for California on account of death in family, anxious to dispose of same at once; will rent unfurnished or furnished home to desirable tenant. Commission to brokers.
KENNY BROTHERS,
WASHINGTON AND HALSTED-STS.
Telephone Monroe 98.

FOR SALE—MODERN BRICK BUNGALOW; 6 rooms; reception hall; fireplace; tiled bath; fixtures; shower bath, hot water heat; garage; lot 37x125; price $5,000; terms; only 1 cash bargain at $5,000; mtg. $3,500; small payment down.
NEWTON B. LAUREN & CO.,
Phone Rand. 1107. 110 S. Dearborn-st.

FOR SALE—BUNGALOW BARGAIN—
7819 COLFAX-AV. NEAR 79TH-ST.
5 room bungalow, concrete foundation; furnace heat; $100 cash, balance $15 monthly. Price $2,000.
H. J. COLEMAN & CO.,
Ph. Oakland 3729. So. State-st.

FOR SALE—2 STORY GRAY STONE 2 FLAT side entrance, new elec. fixtures; new stair and hot water plants just installed; new gas range; thoroughout; steel ceilings; strictly modern. Put quick sale, $6,200. 6444 Fremont-av. Ph. Engle. 8013.

FOR SALE — HIGH CLASS RESIDENCES in and around Hyde Park, in the most convenient terms. FRANK I. BENNETT, 7059 Cornell-av. Phone Midway 1387.

FOR SALE—6 R. FLAT, 3 YRS. OLD; $4,500; best construction, hardwood floors; good neighborhood; excel. trans., nr. high school; terms to suit. See owner on premises.

FOR SALE—SNAP—
2932 PRAIRIE-AV.
Stone front, 14 room, steam heated house; rents $60 per mo if taken today; $4,000 cash.
MEAD & COE, 69 W. Washington-st.

FOR SALE—4216 OAKENWALD-AV., 7 room brick house; new; cheap for quick sale. Want offer. [L] W. ADDINGTON & CO., 26 N. Dearborn-st.

FOR SALE—6 RM. BUNGALOW IN OF Jackson Park; rent $30; price $3,200; will accept terms. Address M N 171, Tribune.

FOR SALE—MY MOD. STONE FRONT 10 rm. home on Lake Park-av., worth $6,500. Mtg. $3,000. Will take $1,000 cash bal other property. Address S 2 300, Tribune.

FOR SALE—MOD. BUNGALOW, NR. 79TH, overlooking Windsor Pk., a front; price $6,250; terms. Blackstone 8110.

FOR SALE—6 ROOM BRICK HOME; steam heat, etc.; very reasonable. MARK R. KIMBALL, 715, 39 S. La Salle-st.

FOR SALE—5615 LAKE PK.—10 RM. RES.; new plumbing & heating; $1,000 cash. REO, Hisgworth & H., 8 S. Dbn. Cent. 2721.

FOR SALE—8388 S. LINCOLN—BRCK. RES., 7 rms. furn. h.; mod.; terms. Hollingsworth & H., 8 S. Dearborn. Central 2721.

HOUSES—SOUTH WEST SIDE.

FOR SALE—BARGAIN—W. 64TH-ST., NR. Marquette Rd.; $2,000; new 5 rm. cottage; payments $20 per mo.; owner, Ardmore C 248, Tribune.

FOR SALE—NEW MODERN BRICK BUNgalows; 5 rm. and sunparlette; Manor, nr. 63d; will take vacant as part pay. T. J. CAMPBELL, 6241 So. Ashland.

FOR SALE—MUST SELL; MY BEAUTIFUL home low; pay terms. Get key at 5470 S. Keeler-av. Phone Prospect 9760.

HOUSES—NORTH SIDE.

FOR SALE—A GARDEN OF REAL CALIfornia bungalows; built on three solid blocks, in beautiful Wood Dale; ready to occupy; private sun parlors; sleeping porches; large lots; near L; $4,700 up; terms. Phone Irving Park 1418. Evgs. agts. Pryor & Nelson & Lewin, 111 W. Washington-st. Higbee-st. Franklin 1450.

FOR SALE—MODERN EDGEWATER house, pressed brick, tile roof, fireplace, stone; genuine oak; 14 sawed oak and birch doors; tiled bath; built-in lavatory; large closets; nearly new; hot water heat; lot 50x180; price $21,500. 5052 Kenmore-av. Phone Graceland 2400. Evgs. and sats. Pryor & Nelson & Lewin, 111 W. Washington-st.

FOR SALE—CHOICEST RESIDENCE LOCation in city; 414 Arlington-pl., just west of Lincoln-av.; Dyche front residence; $26,000. R. R. BADENOCH & CO., 121 108 W. Monroe-st. Phone Randolph 9129

FOR SALE—ROGERS PARK RESIDENCE; 7 rm. bungalow; garage; fireplace; fine condition; $7,000; easy terms. Owner, 1326 Morse-av. Rogers Park 1425.

FOR SALE—428 ST. JAMES-PL., NR. DEWOLF-PL.; 8 rooms; 2 baths; foundation; fine

HOUSES—NORTH WEST SIDE.

FOR SALE—ABSOLUTE BARGAIN—
Modern brick residence near Humboldt Park for $5,500; furnace heat; running water in 3 rooms; 3 lavatories; large two story brick garage with electric light for 2 machines; owner occupies main floor and has income of $18 per month; $1,000 cash; easy terms on balance.
W. F. YOUNG & BRO., 4031 Sheridan-rd. (Holden.) Lake View 1107.

FOR SALE—16 ROOM BRICK FLAT BLDG. (Division); fine income proposition; only $9,000; easy terms. CORCORAN, 806 Clark-st.

FOR SALE—MODERN ROGERS PARK houses, 7 rooms; bargain. Rogers Pk. 3618.

HOUSES—NORTH WEST SIDE.

FOR SALE—GENUINE BARGAIN. 10 RM. stone front; brick house; steam heat; 2 baths; N. California-av., overlooking Humboldt Pk.; oak finish; steam heat.
J. S. McCORTNEY & CO.,
7210 Chamber of Commerce. Main 1010.

FOR SALE—A GREAT BARGAIN ON VERY easy payments; 4 rm. cottage with lot 25 ft.; Addison nr. 52d-av. Owner. Address O L 247, Tribune.

FOR SALE—COZY STUCCO 5 ROOM BUNgalow, $2,900; easy terms. PISCHEL & SON, 4017 Milwaukee-av. Irving 372.

FOR SALE—MODERN 6 ROOM COTTAGE, by owner; near Cragin and Addison; bargain. Inquire Irving 1788.

FOR SALE—NEW 5 RM. BRK. BUNGALow at a bargain for quick buyer; N. W. side; cor. trans. Address T B 115 Tribune.

HOUSES—WEST SIDE.

FOR SALE—1429 WASHINGTON-BLVD., near Union Park, cor. alley. 12 room stone front; modern; water heat; suitable for rooming houses; only $6,000.
O. WOLTERSDORF & CO.,
6 S. Wells-st. Phone Main 5466.

FOR SALE—5 ROOM COTTAGE; PURchase basis; on Washington-blvd.; 1 lot 25x124 ft.; good trans.; price $2,800. DAVIS & WYLAN, 6451 Milwaukee-av. Kildare 1332.

FOR SALE—SOUTH SIDE.

ON EAST END AVE. ON CORNELL AVE.

76TH TO 77TH,

IN THE NEW SOUTH SIDE RESIDENCE SECTION,
AT
1930 AND 1936 E. 77TH-ST.

Asphalt macadam streets, cement walks and curb, sewer and water, all improvements, 18 ft. alleys.
SOLD IN 30 AND 60 FT. LOTS.
Ripe for immediate improvement with modern residences; terms to responsible purchasers EQUAL TO $60 OR $75 PER FRONT FOOT.

J. W. COR. EAST END-AV. AND 76TH-ST. 100x118 PRICE $60 PER FT.

S. E. COR. CORNELL-AV. AND 76TH-ST. 100x118 PRICE $60 PER FT.

N. W. COR. CORNELL-AV. AND 77TH-ST. 100x118 PRICE $65 PER FT.

N. W. COR. EAST END-AV. AND 77TH-ST. 100x118 PRICE $65 PER FT.

60X118 EAST END-AV., EAST FRONT, near 76th-st. Price $55 ft.

50X118 EAST END-AV., EAST FRONT, near 77th-st. Price $55 ft.

60 FT. ON CORNELL-AV., EAST FRONT, near 76th-st. Price $55 ft.

TERMS 1-3 CASH, BALANCE IN 1 and 2 years; 6% interest; deeds and abstracts in the CHICAGO TITLE & TRUST CO. FURNISHED WITH EVERY LOT.
W. K. YOUNG & CO.,
South Shore Office.
6717 STONY ISLAND-AV.
DOWNTOWN OFFICE, MARQUETTE BLD. FOR SALE—

BARGAIN EXTRAORDINARY.
S. W. cor. Cottage Grove-av. and 69th-pl., 100x150, all imps. paid; splendid location for gent's apts., garage, store front could be got for $3,000. James McKeown, 6815 St. Lawrence-av.

FOR SALE—
S. W. cor. 94th-st. and Evans-av. 62x125 ft. Owner will sell for cash or take improved as part payment.
JAMES G. BARSALOUX,
1520 E. 62d-st. Tel. Hyde Park 10.

FOR SALE—YATES AND COLFAX-AV. lots; a few more left. $3 and $5 ft. only $40 a foot; convenient to 75th-st. car line and L. C. station.
J. L. HESS, 2266 E. 71st-st.
Midway 7308.

FOR SALE—FOR SMALL APARTMENTS. What can you buy to better advantage than N. W. Cor. 70th and Lowe, 62x125, $4,000. 6915 Stewart-av., 75 ft., house off, $4,500. 6900 Stewart-av., lot of 70x125, $1,000. Glove heated, $3,100. Call GAY, Stewart 7898.

FOR SALE—THINK OF IT—LOT FOR $550 with improvements; 6c direct car line to the city. In South Shore district. Address O 6, Tribune.

FOR SALE—FINE RESIDENCE LOTS IN Kenwood and Hyde Park districts; 50 ft. L. C. and surface. E. B. SHOGREN & CO., 340, First Nat. Bank Bldg. Rand. 8780.

FOR SALE—PART OR ALL OF 210X150 ft. on Stony Island-av. and 79th-st.; price $300 to $350 per ft. ALVIN H. REED, 111 W. Monroe-st. Randolph 3466.

FOR SALE—80 FT. FRONT EAST END-AV. near 72d-st. for only $23 a ft.; easily worth $40. MALOOLY, 6700 Stony Island-av.

FOR SALE—CAN DELIVER THE CHOICEST site on Grand-blvd. for $175 per foot. Address P S 850, Tribune.

VACANT—SOUTH WEST SIDE.

FOR SALE—LIVE BUSINESS CORNER, IN rapidly building locality, 66x125 ft., $2,500; only part cash; near large new factories and valuable transfer corner; quick action necessary. Address P T 208, Tribune.

FOR SALE—BARGAIN, REAL CORN, MAYguette Manor, nr. 63d-Ked. Address D 501, Tribune.

VACANT—NORTH SIDE.

FOR SALE—
Rare bargains in a few along North Shore. Best trans. Phone Graceland 1340; or address 6141 Sheridan-rd.

FOR SALE—HOWARD-AV. VACANT, BET. Ridge and Western; low prices; big possibilities. PAUL A. FINLEY & CO., 1620 CONWAY BLDG.

FOR SALE—50 FT. ALLEY ON THE WEST. Pipe for 6 flat. Warner-av., near Greenview; only $2,750; nonresident. Address P A 469, Tribune.

FOR SALE—BUSINESS CORNER ON SECtion line street, cheap; car-line now building; 2 blocks from Howard-st. Get map at 1 Howard-st. Evgs. agts. Pryor & Nelson & Lewin, 111 W. Washington-st. Higbee-st. Franklin 1450.

FOR SALE—AT BARGAIN; NORTH SIDE; Riparian right cor.; 120x200; pr. $37,000; terms to offer. Address P 296, Tribune.

FOR SALE—NORTH SHORE LOT. FOUR blocks west of lake; $50 foot; good for 3 flat. Address G 267, Tribune.

FOR SALE—KENMORE-AV., BEAUTIFUL residence lot at a bargain; 50x150 ft. Address P B 487, Tribune.

FOR SALE—BEAUTIFUL WOODED RESIdence lot at Glencoe, 143x200 ft.; cash or terms. Address P J 88, Tribune.

VACANT—NORTH WEST SIDE.

FOR SALE—AT THE REAL ESTATE X-Roads, where Milwaukee, Elston, Austin, and Peterson-ave. all come together. Milwaukee-av. lots, $35; Elston-av. lots, $475; both streets paved; other improvements all paid; fine residence lots, $375. $400, $450; water, cement walks, sewer all paid; many beautifully wooded sites overlooking golf grounds; great new subdivision of 500 lots; values must double and treble in record time; secure first choice by writing for folder, plat, and price list.
HEDRICH, ZANDER & ZANDER,
1 N. La Salle-st. Phone Central 6262.

FOR SALE—RAVENSWOOD APT. CORNER near Rockwell "L." Will sacrifice; $55 ft.; need money. Address L M 149, Tribune.

FOR SALE—DUNNING PK. CHEAP; 40x160, choice lot; out of town owner must sell. Address T B 114, Tribune.

FOR SALE—BARGAIN; $400 CASH BUYS A 7 room house; Lowell, south front, near Cleero-av. Address G 419, Tribune.

FOR SALE—5 LOTS, WILSON, NR. 56TH-av.; 80x182; imp. paid. 2028 N. Lawler.

VACANT—WEST SIDE.

FOR SALE—SPECIAL BARGAIN; MUST be sold this week; 60x125; 1 block from car line; price only $900; $300 cash required.
HALEY, O'CONNOR & CO.,
4806 W. Chicago-av. Austin 1100.

FOR SALE—WILL SELL CLEAR WEST Side vacant and take 1st or 2d mortgage paper on improved property. Room 415 54 W. Randolph-st.

VACANT—MISCELLANEOUS.

FOR SALE—VACANT BARGAINS;
50 ft., n. f., Chicago-av., nr. Rockwell, w. e. cor. 16th and Washtenaw, 94x125. 50-69 Cottage Grove, 50x94.
4446 Berkeley-av. 20x100 Land.
J. C. TRAINER, 20 E. Jackson. Wab. 6636.

MISCELLANEOUS—SOUTH SIDE.

FOR SALE — GREATEST BARGAINS IN Indiana; 20 acres, $200; terms. Address E. E. BALDWIN & CO., 3450 Indiana-av.

REAL ESTATE—MFG. PROPERTY.

FOR SALE—DESIRABLE CORNER, WASHington Blvd., near 23d; excellent for service station or factory; frontage 30, 60, or 75x100 ft.; 100 ft. front foot less than appraised value. R. E. FURLONG, 1133 Indiana-av.

FOR SALE OR LEASE—19,000 SQ. FT. near the Penn. R. R. freight depot, good 2 and 4 story brick bldg.; big snap; investigate. Wm. H. Muhlbaland & Co., 26 N. La Salle-st.

FOR SALE—SITES AND FACTORIES, with or without rail and dock; will build. H. O. STONE & CO., 76 W. Washington-st.

FOR SALE — 500 FT. ON CHICAGO-AV., with N. W. switch on grade. Price right. A. H. KINKAID & CO., 38 N. Dearborn-st.

REAL ESTATE—OAK PK., AUSTIN.

FOR SALE—OAK PARK—THE TWO BEST new, strictly modern homes; high class, 245 Columbian-av. and 835 N. East-av. GEO. H. HEMINGWAY, 121 Marion-st., Oak Park.

FOR SALE—NONRESIDENT DESIRES TO sell his 6 room frame residence; wide lot; fruit trees; bargain; $5,750. JOHN B. DE VONET & CO., 133 W. Washington-st.

FOR SALE—CORNER 100x148, MOST EXclusive location North Oak Park; $2,200; terms cash; also 82x148, $1,200; need $400 cash. Address P S 852, Tribune.

FOR SALE—9 RM. SUNG. RIV. FOREST; 2 baths; hdwd. flrs. Ph. Niles C. 4

REAL ESTATE—OAK PK., AUSTIN.

FOR SALE—
HULBERT
BUNGALOWS
"BUILT ON HONOR."
$100 TO $400 CASH
$27.50 TO $65 MONTHLY.
5, 6, and 7 rooms; all city conveniences; property restricted to desirable class of white people; 5 cent fare to all of Chicago; 3 blocks west of Austin-av. terminal Division-st. car line. Please write for booklet.
THOMAS H. HULBERT,
City phone, Cent. 1060.
Have 5-r. and Division-st. Oak Park.

FOR SALE—NEW HOME, 3 BLKS. FROM C. & N. W. STA. Large trees. Halls entrance with large living rm. leading to sun parlor. Spacious dining rm. with ivory white breakfast porch. Kitchen has built-in cupboards. Two large bedrms. Best decorating throughout. Exceptional value. Only $1,000 cash required. Price $4,850.
J. A. HILL & CO.,
1626 W. Lake-st. Austin 124.

FOR SALE—
Artistic 8 rm. SIDE ENTRANCE BUNGALOW, SUN PARLOR across entire front and SLEEPING PORCH, stained and screened; 2 beautiful bedrms. and the bath off private hall; beautiful elec. fixtures; French windows, plate finish woodwork; HOT WATER HEAT; shrubs, trees, etc.; ONLY $4,350. WRIGHT & CO., 5613 Southfield. Pk. Austin 693.

FOR SALE—HAVE YOU SEEN HOGENSON'S MODEL BUNGALOW HOMES IN AUSTIN?
On Lorel, Lockwood, Austin and Lorel-av. sts.; 5 to 8 rooms; the largest and best selection and variety in brick, stucco and frame bungalows, or California redwood; $4,000 to $5,000, or terms. Keys at 5 S. Wells-st.
S. HOGENSON & CO., 5613 W. Chicago-av.

FOR SALE OR EXCHANGE—
New brick 2 flat, 5-5 rooms, 2 b. & w. heating plants; mtg. $4,000; equity $1,500 equity for clear cottage or vacant.
H. O'CONNOR & CO.,
4806 W. Chicago-av. Austin 1100.

FOR SALE—NEW AUSTIN 2 FLAT, $6,500. High grade 5-5 room brick; salt interior finish; oak floors throughout; full cement basement; 2 heaters; this property is well built, well arranged, well located and will please the most critical buyer. Price $6,500; terms to suit. Owner, 5 S. Wells-st. Room 405.

FOR SALE—$800 CASH; BAL. LIKE RENT; burg new 6 room stucco bungalow; oak throughout; MODERN; latest ideas; St. [illegible] w. bet. Austin and Central Aves. CHOICE AUSTIN LOC.; owner leaving city; will sacrifice for $4,500.
FARRAR, 840 N. Lorarnie-av.

FOR SALE—2 RM. THOROUGHFARE MODern bungalow; hot water ht., 120 A. Park-av., River Forest. Let $7x175; location; sell on easy payments. See Owner, 133 N. Oak Park-av.

FOR SALE—NEW OAK PARK 3 FAMILY HOMES; spacious 5 and 6 room plans; brick and stone construction; hot water heat; fine location. Oak Park office, cor. Madison and Cuyler-av. C. GUNDERSON & SONS.

FOR SALE—OAK PARK BUNGALOWS. Write for free booklet. T. A. HOLM & CO., Home-av. and Harrison-st., Oak Park.

REAL ESTATE—SUB'N SOUTH.

FOR SALE — WILL SACRIFICE
MY 20 lots, or any part of them, all the way from $90 to $200 per foot; choice from good street car service. The property is high and dry. An ideal spot for a chicken farm. Terms as cash.
See MR. H. WAKERLY,
Main 3041. Room 56, 105 N. La Salle-st.

REAL ESTATE—SUB'N—NORTH.

FOR SALE—2734 CENTRAL-ST., EVANSton—Must sell modern 7 room hot water heated residence; lot 80x178; wooded; all imp. paid; cost $6,000. Now for sale at reasonable offer refused. Need money and want quick action.
N. K. PATTON,
Central 383. 19 S. La Salle-st.

FOR SALE—HOMES AND VACANT PROPERTY IN ALL NORTH SHORE TOWNS.
Branch Office,
McGUIRE & ORR, 62 W. Washington-st.

FOR SALE—BEAUTIFUL SUB. RES., 9 rooms, colonial; inclosed sleeping porch; garage in basement; nearly new and strictly modern; fine lawn and shrubbery; 100 ft. frontage; bargain. 1169 Ashland-av., Hubbard Woods.

FOR SALE — WILMETTE, WINNETKA, HUBBARD WOODS, and GLENCOE few choice lots at reasonable prices for quick sale.
D. B. ALLEN, 1157 Wilmette-av., Wilmette.

FOR SALE—SOUTH EVANSTON—BARGAIN; 7 r. furnished house, screened porch, double garage; 5 pass. Velie, list $7,250; price $6,500. Address Owner, 811 Main-st. Evanston.

FOR SALE—EVANSTON—MODERN 10 RM. residence and large garage; lot 66x200; centrally located; sac. for quick sale. Price $8,500; take $5,000 cash, balance payments.
MURDOCH, JAMES & CO., 10 S. La Salle.

FOR SALE—HIGHLAND PARK, NEAR lake, attractive, modern house, 9 rooms, 3 baths; living and sleeping porches; lot 100x190 ft.; $15,000.
J. L. FLOYD, 38 N. Dearborn-st.

FOR SALE—HIGH CLASS HOMES IN WINnetka and Glencoe; prices from $10,000 to $20,000; strictly modern. Sheen on appointment only. Call Franklin 4063.

FOR SALE — LOTS FOR YOU IN WILmette or Hubbard Woods; $20 ft. up; will build to suit you; easy terms. HOFF KING 1139 Greenleaf-av., Wilmette. Ph. 500.

FOR SALE—$10,000 7 RM. STUCCO HOUSE; garage, lot 100x190, $3,750; choice location; vacant. 125x140, $2,200. Terms.
C. T. NORTHROP, Hubbard Woods.

FOR SALE—WILMETTE 6 RM. BUNGALOW sacrifice; w. ht., sl. and d. porch; east; $500 cash, bal. easy; best for $6,500. PAUL SCHROEDER & CO., 1020 Chamber of Commerce.

FOR SALE—BARGAINS—NORTH SHORE—Houses and vacant. E. F. MAYNARD & CO., 25 N. Dearborn-st., and Hubbard Woods.

FOR SALE—LOT ON LINKS—ST. NORTH Evanston, 50x180. Below market. Owner. Address P G 462, Tribune.

FOR SALE — EXCHANGE—OR TO RENT—
North Shore improved property. Get our list.
MURRAY & TERRY, 40 N. Dearborn.

FOR SALE—WILMETTE—6 R. STUCCO; East Side, modern; large lot; fireplace; terms to offer. Address P 286, Tribune.

FOR SALE—RESIDENCES AND VACANT Winnetka, Highland Park. WILLIAMS & NELSON, 220 S. La Salle-st. Wabash 504.

REAL ESTATE—SUB'N—N. W.

FOR SALE—DESPLAINES MANOR. $2,250; $200 cash, $20 mo., new 5 rm. bungalows; lot 132x141; water and plumbing. H. H. WEBB, 192 N. Clark-st. Main 3056.

FOR SALE—IMPROVED LOT, 50X150 FT., restricted district. 2 blocks from station. $480. H. H. Webb, Desplaines, Ill.

REAL ESTATE—SUB'N—WEST.

$100 DOWN

buys a home in beautiful Congress Park, on Burlington railroad and suburban electric; 10 new homes now building; water, sewer, gas, electric lights, cement walks, paved street. 20 year old shade trees. Within 5 minutes with OAK PARK and the NORTH SHORE. 30 minutes to city; price $2,450 to $4,050; small monthly payments. Long price advances. Need money and want quick action.

N. K. PATTON,
Central 383. 19 S. La Salle-st.

FOR SALE—
Artistic 5 rm. SIDE ENTRANCE BUNGALOW, SUN PARLOR across entire front and SLEEPING PORCH, stained and screened; 2 beautiful bedrms. and the bath off private hall; beautiful elec. fixtures; French windows, plate finish woodwork; HOT WATER HEAT; shrubs, trees, etc.; ONLY $4,350. WRIGHT & CO., 5613 Southfield. Pk. Austin 693.

FOR SALE—HAVE YOU SEEN HOGENSON'S MODEL BUNGALOW HOMES IN AUSTIN?
On Lorel, Lockwood, Austin and Lorel-ave. sts.; 5 to 8 rooms; the largest and best selection and variety in brick, stucco and frame bungalows, or California redwood; $4,000 to $5,000, or terms. Keys at 5 S. Wells-st.
S. HOGENSON & CO., 5613 W. Chicago-av.

FOR SALE OR EXCHANGE—
New brick 2 flat, 5-5 rooms, 2 b. & w. heating plants; mtg. $4,000; equity $1,500 equity for clear cottage or vacant.
H. O'CONNOR & CO.,
4806 W. Chicago-av. Austin 1100.

FOR SALE—NEW AUSTIN 2 FLAT, $6,500. High grade 5-5 room brick; salt interior finish; oak floors throughout; full cement basement; 2 heaters; this property is well built, well arranged, well located and will please the most critical buyer. Price $6,500; terms to suit. Owner, 5 S. Wells-st. Room 405.

FOR SALE—$800 CASH; BAL. LIKE RENT; burg new 6 room stucco bungalow; oak throughout; MODERN; latest ideas; St. [illegible] w. bet. Austin and Central Aves. CHOICE AUSTIN LOC.; owner leaving city; will sacrifice for $4,500.
FARRAR, 840 N. Lorarnie-av.

FOR SALE—2 RM. THOROUGHFARE MODern bungalow; hot water ht., 120 A. Park-av., River Forest. Let $7x175; location; sell on easy payments. See Owner, 133 N. Oak Park-av.

FOR SALE—NEW OAK PARK 3 FAMILY HOMES; spacious 5 and 6 room plans; brick and stone construction; hot water heat; fine location. Oak Park office, cor. Madison and Cuyler-av. C. GUNDERSON & SONS.

FOR SALE—OAK PARK BUNGALOWS. Write for free booklet. T. A. HOLM & CO., Home-av. and Harrison-st., Oak Park.

REAL ESTATE—SUB'N SOUTH.

FOR SALE — WILL SACRIFICE
MY 20 lots, or any part of them, all the way from $90 to $200 per foot; choice from good street car service. The property is high and dry. An ideal spot for a chicken farm. Terms as cash.
See MR. H. WAKERLY,
Main 3041. Room 56, 105 N. La Salle-st.

REAL ESTATE—SUB'N—NORTH.

FOR SALE—2734 CENTRAL-ST., EVANSton—Must sell modern 7 room hot water heated residence; lot 80x178; wooded; all imp. paid; cost $6,000. Now for sale at reasonable offer refused. Need money and want quick action.
N. K. PATTON,
Central 383. 19 S. La Salle-st.

FOR SALE—HOMES AND VACANT PROPERTY IN ALL NORTH SHORE TOWNS.
Branch Office,
McGUIRE & ORR, 62 W. Washington-st.

FOR SALE—BEAUTIFUL SUB. RES., 9 rooms, colonial; inclosed sleeping porch; garage in basement; nearly new and strictly modern; fine lawn and shrubbery; 100 ft. frontage; bargain. 1169 Ashland-av., Hubbard Woods.

FOR SALE — WILMETTE, WINNETKA, HUBBARD WOODS, and GLENCOE few choice lots at reasonable prices for quick sale.
D. B. ALLEN, 1157 Wilmette-av., Wilmette.

FOR SALE—SOUTH EVANSTON—BARGAIN; 7 r. furnished house, screened porch, double garage; 5 pass. Velie, list $7,250; price $6,500. Address Owner, 811 Main-st. Evanston.

FOR SALE—EVANSTON—MODERN 10 RM. residence and large garage; lot 66x200; centrally located; sac. for quick sale. Price $8,500; take $5,000 cash, balance payments.
MURDOCH, JAMES & CO., 10 S. La Salle.

FOR SALE—HIGHLAND PARK, NEAR lake, attractive, modern house, 9 rooms, 3 baths; living and sleeping porches; lot 100x190 ft.; $15,000.
J. L. FLOYD, 38 N. Dearborn-st.

FOR SALE—HIGH CLASS HOMES IN WINnetka and Glencoe; prices from $10,000 to $20,000; strictly modern. Sheen on appointment only. Call Franklin 4063.

FOR SALE — LOTS FOR YOU IN WILmette or Hubbard Woods; $20 ft. up; will build to suit you; easy terms. HOFF KING 1139 Greenleaf-av., Wilmette. Ph. 500.

FOR SALE—$10,000 7 RM. STUCCO HOUSE; garage, lot 100x190, $3,750; choice location; vacant. 125x140, $2,200. Terms.
C. T. NORTHROP, Hubbard Woods.

FOR SALE—WILMETTE 6 RM. BUNGALOW sacrifice; w. ht., sl. and d. porch; east; $500 cash, bal. easy; best for $6,500. PAUL SCHROEDER & CO., 1020 Chamber of Commerce.

FOR SALE—BARGAINS—NORTH SHORE—Houses and vacant. E. F. MAYNARD & CO., 25 N. Dearborn-st., and Hubbard Woods.

FOR SALE—LOT ON LINKS—ST. NORTH Evanston, 50x180. Below market. Owner. Address P G 462, Tribune.

FOR SALE — EXCHANGE—OR TO RENT—
North Shore improved property. Get our list.
MURRAY & TERRY, 40 N. Dearborn.

FOR SALE—WILMETTE—6 R. STUCCO; East Side, modern; large lot; fireplace; terms to offer. Address P 286, Tribune.

FOR SALE—RESIDENCES AND VACANT Winnetka, Highland Park. WILLIAMS & NELSON, 220 S. La Salle-st. Wabash 504.

REAL ESTATE—SUB'N—N. W.

FOR SALE—DESPLAINES MANOR. $2,250; $200 cash, $20 mo., new 5 rm. bungalows; lot 132x141; water and plumbing. H. H. WEBB, 192 N. Clark-st. Main 3056.

FOR SALE—IMPROVED LOT, 50X150 FT., restricted district. 2 blocks from station. $480. H. H. Webb, Desplaines, Ill.

REAL ESTATE—SUB'N—WEST.

$100 DOWN

buys a home in beautiful Congress Park, on Burlington railroad and suburban electric; 10 new homes now building; water, sewer, gas, electric lights, cement walks, paved street. 20 year old shade trees. Within 5 minutes with OAK PARK and the NORTH SHORE. 30 minutes to city; price $2,450 to $4,050; small monthly payments. Long price advances. Need money and want quick action.

N. K. PATTON,
Central 383. 19 S. La Salle-st.

REAL ESTATE—COUNTRY.

FOR SALE — ONE OF THE MOST ATtractive farms in Northern Illinois, 2 miles from Chicago, on the Milwaukee road, just north of Wilmette; 160 acres; $250 per acre; terms. The 54-room house is in fine condition and is modern in every way. Interested will be glad to give further information. Address X P 204, Tribune.

REAL ESTATE—CATTLE RANCHES.

FOR SALE—RANCHES AND 2100 TRACTS in Colorado; all prices and locations. SCHNEI & MEAD, 30 N. La Salle-st. Chicago.

REAL ESTATE—MISCELLANEOUS.

FOR SALE—UNFORESEEN CONDITIONS force me to sell my absolutely new 7 room Bungalow; fireplace; oak floors throughout; English basement; 2 baths; heated; large lot in Chicago's most highly restricted residential district; will exchange for unexpired lease; party must assume $4,000 mortgage 5 years; owner is anxious to accept $1,500 equity; will be strictly confidential. Address G 8 sat. Tribune.

A BEAUTIFUL HOME

must be sold at once; situated on one of Chic

BUSINESS CHANCES.

TIRE AND SUPPLY BUSINESS—Long established; W. S. hyd. corner; bargain for quick sale. Address G 371, Tribune.

BAD ACCOUNTS

collected on commission. In case of suit we have all court costs. Creditors' Legal Assn., 1 Dearborn. Ph. Rand. 7097.

BAKERY—FIRST CLASS. ALL COUNTER trade. 306 E. 61st-st.

BARBER SHOPS—4 CHAIR, AND POOL room; first class, in best location; everything first class. Terms and price reasonable. Address P B 172, Tribune.

BARBER SHOP, POOL ROOM—GOOD BUS. whole or separate. Address E 580, Tribune.

BARBER CHAIRS—4 KOKEN HYDL., 1 comb. mirror. For Sale—1610 N. Calif.-av.

BASEBALL PARK—FOR SALE — WITH baseball; profitable real estate investment; sacrifice. Address E 484, Tribune.

BILLIARD HALL AND CIGAR STORE Combined For Sale—In good, live town; 2 FACTORIES in Chicago. Address F F 9, Tribune.

BOWLING ALLEY AND BILLIARD HALL 20 Kan.-Crawford and North-ava. See ad Rome, Stores N. W., Sun., Tue., Thur.

BUSINESS BOUGHT AND SOLD—We'll get more for your business and get better prospects by letting US sell it for you that's our business—we are ready to serve you.

When it comes to selling a business, OF COURSE you could do it yourself. BUT what's the use of losing time and money when someone else can do it BETTER.

NO CHARGE FOR LISTING.
SELL US AND SAVE TIME.
SELL INVESTMENT CO.,
137 N. DEARBORN-ST. PH. RAND. 180.

BUSINESS OPPORTUNITY — GROUND floor to party who will come in on the new western cattle and packing house proposition. Address P B 420, Tribune.

BUTCHER SHOP—ESTD. 14 YRS.; WEEK-ly business $2500; a bargain. 4904 Winthrop-av.

BUTTER, EGG, AND COFFEE STORE—Bargain; business only; $350. W. 29th-st. Ashland-av.

CANDY, POPCORN, PEANUTS, CRISP-ettes—One of the best stands in Chicago; exceptional bargain. Write at once. Address F 673, Tribune.

CAPITAL—IF YOU ARE NOT OVER 40 years old and can invest from $1,000 to $2,000 with services I can offer you a life position in mfg. business that is making larger profits than almost any other line in Chicago. Address P J 567, Tribune.

CAPITAL—BUSINESS TRIED AND TEST-ed needs $5,000 for further development; if you have $5000 or more to invest, this company offers a wonderful future. The element of chance is small. No brokers. Address F 464, Tribune.

CAPITAL WANTED—HAVE YOU A FEW hundred dollars to invest in going realty company officered by bankers and business men? Factory located town 60 miles from Chicago. Address P T 290, Tribune.

CAPITAL WANTED—$5,000 TO $10,000, with or without services in established manufacturing business. If you have this amount to invest call and see V. V. CADY, Gill, Mgr., 7th floor, 2911 Indiana-av.

CAPITAL—WANTED—TO BUILD NEW AND up to date packing house; one of the best money making propositions ever offered. Address G 513, Tribune.

CAPITAL—ONE OR MORE BUSINESS MEN who will finance selling output of factory; no competition; paying 50 pct. on investment. Address P O 102, Tribune.

CAPITAL—FOR INVENTION, NEW IDEA, bread patents; big field; reliable party; don't overlook this, it's good. Address G 384, Tribune.

CAPITAL—PARTY OR FIRM TO HANDLE block high grade manfg. stock; official position if desired. Address F 518, Tribune.

CARPENTER SHOP FOR SALE—FIRST class jobbing shop; barg. 46 N. Paulina.

CAKE ROUTE WITH NEW AUTO; SERVICE $900; firm guarantees $40 a week and commission. Phone Lawndale 1236.

CARPET AND RUG CLEANING PLANT—For Sale—Established; complete; cheap; full running condition; experience unnecessary; $2,500; don't reply unless you mean business. Address F J 85, Tribune.

CIGAR STORE—FOR SALE—BEST EQUIPped store on So. Side; good location; no other cigar dealer near; sales 10 to 25 box a day; sacrifice; must sell quick; leaving city. 1548 E. 67th-st.

CIGAR AND PERIODICAL SHOP—MUST sell; bargain; next to Bryn Mawr-av. and L sta. 1129 Bryn Mawr-av.

CIGAR STORE—BUSIEST TRANS. COR. S. of clears $250 mo. over rent, sales; price $1,-150. WILKINSON, 907 E. 55th.

CIGAR STORE WITH 2 POOL TABLES—Busy street; will sacrifice quick sale; cash or time. Address O F 52, Tribune.

CIGAR AND CONFEC. STORE—BEST West Side loc. Address P P 188, Tribune.

CONCRETE CONST. BUSINESS—FOR SALE —Established 12 years; fully equipped; will sacrifice. 524 W. 83d-st. West 1314.

CONFECTIONERY CIGAR STATIONERY Store—Bargain; $225; excellent location; lease; rent, $20; 4,000 people; no opposition; cheap rent; 4 living rooms; no debts; part time. 1908 N. Francisco-av.; near Armitage.

DELICATESSEN—BUSY LOOP LOCATION; rent $40; daily receipts $100; Saturday $175; a wonderful opportunity to make money. I must sell because of other business. Address P T 368, Tribune.

DELICATESSEN AND GROC.—CHOICE LOcation; all modern fixts.; enormous stocks, vans, 8 living rooms; will choose from $1,500 cash; bal. mo. 1111 E. 55th-st.

DELICATESSEN AND GROC.—DOING FINE business; good loc. 2152 Van Buren-st.

DELICATESSEN AND GROCERY—DOING rent $40; sell; Apply Paris Hotel, 838 S. State. Wabash 8034.

HOTELS—CITY AND COUNTRY.
Places to offer stand investigation.
P. H. REED & CO., 127 N. Dearborn-st.

INVESTMENT—A HUSTLER, HAVING built up a fine plant and line out of town and paying well, is about to incorporate and desires several stockholding employes. To active men of good character who can invest a few thousand dollars each I offer a fine opportunity to get into an established business of fine earnings. The services of an all around office man, also a carpenter, cabinet maker, or especially desired. Please state age, trade, and experience. Address F 555, Tribune.

INVESTMENT—AN UNUSUAL OPPORTUnity to become connected with the manufacture of THE FORM-A-TRACTOR, which makes an automobile do the work of 6 horses and 3 men on the farm, as well as being an automobile; until Jan. 1st stock can be purchased at $4.50 per share; par value $10. Send for photographs and full information. CURTIS FORM-A-TRACTOR CO., Clark-st. Chicago.

INVESTMENT—IN A BUSINESS NOW six years old and of splendid earning power; also parties, who can invest $5,000 to $10,000 in stock should investigate; books open to persons meaning business; no lookers or others need answer. Address G 331, Tribune.

INVESTMENT — BIG MONEY IN CHEMical mfg. business; large field, small investment. We can help you start a business of your own. Expert chemists. 1301 Monadnock Bldg.

INVESTMENT — TOY TO REPLACE FA mous jumping jack; mach. shop; $5,000, terms. Ph. Rand. 7309 or address P A 84, Tribune.

GARAGE—70 CAR CAPACITY, CLEARING $600 monthly; cheap rent and long lease. Address P S 251, Tribune.

GARAGE—60 CAR CAP.; BEST LOCATION in North Side; will clear over $300 mo.; $4,000 cash. Address F 569, Tribune.

730 First Nat. Bk. Bldg. Rand. 1445.

PROFITABLE, GOING BUSINESS, ESTABlished, in the building contracting line; can be had at a great sacrifice; investment will be more than realized within a year; only interested parties apply. Address P Y 114, Tribune.

FOR SALE—SHEET METAL SHOP—Equipped with power shears, brakes, punch presses, rolls, drill presses, welding torch, etc., to manufacture anything in sheet metal up to 2-16 inch thick. This is a bargain. 22 E. Jefferson-st., 2d floor.

BUSINESS PLACES—NO MATTER WHAT it is just so the price is reasonable will sell for you quick at small charges. Burns. Brokers, Room 301, 22 N. Dearborn-st. Central 5198.

HAVE VALUABLE PATENT AND $5,000 invested in stock-goods article sells to merchants; demand unlimited; am leaving city; will sacrifice. M. LEARY, 1012 Republic Bldg.

PATENTED DIFFERENTIAL ACTIONS, both free wheel and balance pull, locking and unlocking automatic, positive in action; some one with capital to build and try out same. Address G 66, Tribune.

PARTY—INTERESTED AND CAPABLE OF handling salesmen disposing of small tracts of L. E. Oklahoma coal, oil, and gas land; big results. Write J. E. Cavanagh, McAlester, Okla.

A TRANSF. SALOON CORNER, LIVE NEIGHBORHOOD; A1 PLACE FOR A LIVE POLISH MAN. MALLINGER, 908 W. 12TH-ST. BEFORE 10 A. M.

AN ESTAB. BUSINESS, 32 YRS. ONE place, sickness forces sale; newspapers, etc., candy, cutlery, tobaccos, school trade; good location; $1,500. Address E 216, Tribune.

ESTABLISHED MFG. CO., DOING HIGHLY profitable business, offers few shares of stock to responsible parties; no risk; $5; investigate this. Address O C 253, Tribune.

$5,000 WILL BUY ¼ INTEREST IN ESTABlished business; patent protection; prefer salesman; money making business; no brokers. Address G 99, Tribune.

TWO LIVE WIRE SPECIALTY SPECIALties that have 2 pay that you want presented to the public? Address G 292, Tribune.

TO LEASE—THEATER BUILDING, PEOria, Ill., equipped for moving picture or vaudeville; seating capacity 375. Address MURPHY & WALSH, Pekin, Ill.

HERE'S YOUR CHANCE—GROCERY-DELIcatessen; run house trade; worth price asked; stm., bath, liv. rms.; quick sale, $300; 3825 Indiana-av.

CANADIAN PATENT RIGHTS FOR COMmercial article for sale; now being manufactured in Chicago; will demonstrate. Call at 176 N. Green-st.

HIGHEST SPOT CASH PAID FOR STORES and stocks of mdse; quick action. DAN FINE, 207 S. Halsted. Tel. Monroe 4128.

WE WANT YOUNG MEN WITH $600 TO $2,000 in iron mfg. business; big profits; big future. Call 113 N. La Salle. Room 312.

SELLING AGENCY, LOOP OFFICE, WILL represent a few additional manufacturers. Address G 72 Tribune.

MISCELLANEOUS PLATING AND BRASS and brass refinishing work; est. furnished. 1639 W. 63d-st. Prospect 0673.

VALUABLE PATENTS FOR SALE—TRIED and proven; immense business offering no competition. Address G 421, Tribune.

WILL INVEST $500 AND SERVICES IN light mfg. or mail order business. Give details first letter. Address F 554, Tribune.

IF YOU ARE LOOKING FOR SAFE business where you can invest $100 or more, C. S. BOYNTON, 703 S. La Salle-st.

WANTED—STOCK OF GOODS FOR CASH or trade. E. P. ALBEE, 54 W. Randolph.

BUSINESS CHANCES.

INVESTOR — READ HENRY M. HYDE'S article in Tuesday's Tribune; then investigate opportunity offered for investment in world's greatest business, producing foodstuffs. Your money secured by company with assets of a million and a half. PRODUCING FIGS PAYS PRODIGOUS PROFITS. Why not participate? $10 or any multiple entitles you to share ratably in one-fifth the earnings for ten years. Clean, safe, and sound. Address O C 263, Tribune.

LAUNDRY—FOR SALE—GOOD ESTAB. bus.; well loc. for growth. Address D 549, Tribune.

LAUNDRY—WET WASH—FOR SALE—Good paying proposition; partners disagree. 1215 N. California-av.

LUNCHROOM AND RESTAURANT—ESTB. 10 yrs.; good fixtures. Owner retiring. Part cash and easy month. payments. 1323 E. 55th; Calumet 6575.

MFG. CO. WANTS METAL SPECIALTIES to mfr. and market. Address D 216, Tribune.

MASSEUR PARLOR—FULLY EQUIPPED; established 2 yrs. Must be sold at once. 5451 S. Halsted-st.

MEAT MARKET AND GROCERY — ONE of the best corners on South Side; clears over $300 per month; good Dasmicke fixtures; large fresh stock. Invoice over $1,200; will sell all for $750, or best offer; part time. Also can be removed. 332 E. 71st-st., corner Calumet.

MEAT MARKET—DOING GOOD STRICTLY cash business; reasons for selling sickness; South Side. Douglas 290.

MEAT MARKET—FOR SALE—CASH; 1ST class; excellent North Side location; must leave city; very reas. Address E 551, Tribune.

PARTNER WANTED—WITH $5,000 OR MORE, to take active or silent interest in going proposition; investment secured by clear real estate valued at $150,000; chance of lifetime for man or his son to establish himself for life; references required. Address N C 312, Tribune.

PARTNER WANTED WITH $1,000, silent or active. I have the exclusive selling right for a quick selling article on which profits are over 100%. We should double our money monthly. Your profit should equal your investment in 90 days. I am an experienced salesman and can sell the article. Address E 447, Tribune.

PARTNERS WANTED — TO TAKE HALF interest in growing real estate and oil business; several of our offices now doing good business; other business requires my attention reason for selling; must have $1,000; investigation. address M F 544, Tribune.

PATENT ENVELOPE; PUBLIC CONtracts enclosure and tears open envelope; money maker. Address G 204, Tribune.

PLUMBING SHOP — FOR SALE — GOOD trade. C. J. ROTHERS, 1048 Chicago-av.

REAL ESTATE OFFICER—YOUNG MAN CAN have interest in old established business; can clear $150 and up monthly. $450 required. Call at 35 S. Dearborn, Room 715.

RESTAURANT—DOING GOOD BUS.; SELL acct. sickness. 524 Washington-st., Gary, Ind.

ROOMING HOUSE—FOR SALE—10 ROOMS; rent $85; cheap. 3407 Indiana-av.

SALOON—FOR SALE—FIRST CLASS, WITH bowling alleys and cafe. 501 W. North-av.; owner must sell account other interests. Apply to UNITED STATES BREWING CO., 2319 Elston-av.

SALOON—INDEPENDENT OF BREWERY; own lease, license, and fixtures; A1 location; long lease; high class. Address P J 571, Tribune.

SALOON—TRANSFER CORNER, N. S. high class, good loc., good rent; bargain; have other interests. Address P B 500, Tribune.

SALOON — BEST SECTION CHICAGO, transfer corner; own license, lease, fixtures. No. 1 proposition for live saloon man. Address F 466, Tribune.

SALOON—BEST N. CLARK CORNER, rent $50, including 4 rooms, furnished flat. Price $350; best snap ever offered. See LEM ON, 35 S. Dearborn.

SALOONS—ON HAND; OLD ESTABLISHED stands, new locations. K. G. Schmidt Brewing Co., 419 Grant-pl.

SALOON—HIGH-GRADE, IN LOOP DIStrict. Buyer must have few thousand dollars. Apply Mr. Daly, 37 E. South Water-st.

SALOON LICENSE TRANSFERMENT—FOR Sale—Address X O 200, Tribune.

SALOON AND CAFE—BARGAIN. Address D 289, Tribune.

SALOON—TRANSF. COR., RECEIPTS $50-$60 a day. $6,000. Address D 552, Tribune.

THEATER FIXTURES—FOR SALE — INcluding ventilating system, piano, 300 chairs, moving picture screen, electric light fixtures, ticket booth, etc. Make offer. L. DE WOLF & CO., Randolph 7818.

THEATER—$1,200, CASH OR EASY TERMS; buys beaut. Arch theater; clears $50-$75 weekly; rent only $40 mo.; beaut. Steger organ, two pr. seats, two pr. opera chairs; 1-4 p. m. dy. 4311 Indiana-av. Eng. 3211.

THEATER—N. W.; 300 S.; ¼ INT. TO RENT or sell; man's salary and profits; money doubly secured; experience not necessary. Address G 288, Tribune.

THEATER—ADM. 10C; GOOD LOCATION; must sell at once; owner going to east; price $900 for fine equipment and quick sale. 1000 S. Us. EUSCH., 115 S. Dearborn, R. 807.

WILL LOCATED CLOAK AND SUIT FACtory for sale or to responsible parties; rent at 306-08 W. Van Buren-st. or phone Harrison 6119. Samuels, Geller & Schwartz.

THEATER—MOVING PICTURE; FOR SALE —Northwest Side; good location; 5 years' lease. Address G 350, Tribune.

THEATER—TO RENT, OR SELL—5-10C; 300 S.; piano, vent., machs.; N. W. S. Humboldt 2916.

THEATER—1,000 SEATS, CLEARING $200 to $300 per week best buy in Chicago; $5,000 cash will handle deal. Address E 368, Tribune.

THEATER—FOR SALE—A SNAP FOR $250; party must sell. J. S. LEECH, 2002 Mallers Bldg., 5 So. Wabash.

THEATER WANTED—PAYING PLACE; state partics. Address G 218, Tribune.

THEATERS—FOR SALE—BIG PROFITS. J. S. LEECH, 2002 Mallers Bldg., Chicago.

VAUDEVILLE AND MOVING PICTURE house—Beautiful, new, complete, for sale, with 3 new moving picture and flashlight machines, reasonable, in state of Wisconsin. Address P B 533, Tribune.

VICTROLA STORE AND AGENCY—BARG.; fine loc.; leaving city. Inq. 5004 Kenmore.

BIG PROFIT IN PORK

Prices of Pork today are higher than any time since the Civil War. Experts predict further advances. Take our membership in a syndicate organized for the purpose of hog breeding and fattening hogs for the market. $500 pays for one membership. You are guaranteed 8 per cent on the investment, and shipping facilities, in a section where cholera is unknown. Hogs raised under direction of an expert; no chance to lose, good interest guaranteed by responsible corporation. If you want to make money with us for full particulars. Address P S 251, Tribune.

I WOULD LIKE TO MAKE A DEAL WITH some good, responsible builder of cottages on ten lots in our new South Side addition. I can arrange a building loan and can take a second mortgage for a part of the balance. CHARLES F. GRAY, 730 First Nat. Bk. Bldg. Rand. 1445.

PROFITABLE, GOING BUSINESS, ESTABlished, in the building contracting line; can be had at a great sacrifice; investment will be more than realized within a year; only interested parties apply. Address P Y 114, Tribune.

PARTNERS WANTED.

PARTNER WANTED—A CAPABLE MAN with $800 can buy ½ interest in the only Moving Picture Theater in city of 2,000; everything first class; running 6 nights each week. This is an opportunity that should not be neglected. Write or call on A. J. GOTTSCHICK, Knoxville, Ill.

PARTNER WANTED—TO BUY OUT CONtrolling interest in well paying DELICATESSEN AND LUNCHROOM LOCATED ON BUSY LOOP STREET; $1,800-$2,000 REQUIRED; MUST SELL ON ACCOUNT LEAVING CITY. BROKERS, DON'T ANSWER. ADDRESS P B 59, TRIBUNE.

PARTNER WANTED—IN FEATURE FILM Co. Young man, to take film on road; big money for the right man; sell half interest for $350; $150 cash, balance out of profits. If you are a hustler, write, otherwise don't bother me. Address F F 9, Tribune.

WOMAN—TO TAKE ACTIVE INTEREST IN big money making business; have offices established in Chicago and other cities, now doing good business; must take active part and have $500; this includes good salary and profits. Address P B 424, Tribune.

PARTNER—WITH $5,000 TO ENGAGE IN cattle and hog raising in Mississippi, one familiar with the business and capable of taking charge preferred. Address N. F. Mertz, 1054 National Life Bldg., Chicago.

PARTNER IN CONCESSION AND WHOLEsale confection business; MUST BE YOUNG, TACTFUL AND A HUSTLER. ADDRESS 1136 E. 47TH-ST. FIRST, OR PHONE KENWOOD 3180.

PARTNER WANTED—WITH CAPITAL TO take half interest in good paying, established motor truck business. Phone West 3581.

PARTY WITH $5,000 TO $10,000 TO SEcure half interest in mfg. new invention; unlimited market, low mfg. cost; will stand investigation. address M F 544, Tribune.

PARTNER WANTED—IN ESTAB. real est., renting, and ins. business; loc. 7 years same stand. Tel. Austin 536.

PARTNER WITH GOOD BUSINESS wishes a partner, as hours are too long for one. Address G 52, Tribune.

PARTNER—WITH $2,000. FOR GARAGE paying $500 net per month. Edgew. 8265.

AUTO ACCESSORIES, REPAIRING.

AUTOMOBILE SPRINGS
A Specialty.

Have the broken spring in your car replaced or repaired by spring specialists. We carry a full line of springs for pleasure cars and auto trucks. Whatever the make or model of your car may be, there is a spring here ready and waiting for you.

The patronage of Automobile owners, repairers, and dealers is alike solicited.

MAREMONT MFG. CO.,
AUTOMOBILE REPAIRING IN ALL ITS BRANCHES.
916-918 S. Wabash-av. Tel. Harr. 2889.

DON'T THROW AWAY SCORED CYLINDERS.

We fill them by new chemical process and guarantee them to give good service as new. Same piston and rings used. Crank shaft, crank case, welding frame, and axle straightening. Lowest prices. Expert specialty. Information and prices Call Monroe 6818.

AUTO MAINTENANCE CO.,
1419 W. Washington-blvd.

NOTICE TO AUTOMOBILE AND TRUCK owners—Guess we can help you and have your car run smoothly by using our Pease lubricant carbon remover; free samples; price 50c per can. Standard Supply Co., Distributor, 1639 Masonic Temple. Phone Central 4034.

CARBON REMOVED, 25 CENTS PER CYLinder; repairing and wreck work solicited; estimates cheerfully given. LINCOLN AUTO Open day and night. Indana Motor Car Co., 118 E. 33d.

AUTO MECHANIC HAVING SPARE TIME will overhaul or repair your car; factory expert on self-starter and ignition; may take of magneto repaired at ½ ordinary prices; bell rings, time limited. Phone Monroe 6252.

OVERHAULING—CHEAPEST, BEST IN city; valves gr., 65c per c. c. r. bearings adj., 65c per c. c.; rod bands reground, $2 other rps. and welding. AUTO SHOP, 4105 Cottage Gr. Drexel 4490.

BARGAIN—PEERLESS LIMOUSINE BODY, fits almost any standard make car; cost new $2,000; will sell for $350. W. H. Lawrence, Lincoln 6271.

CARBON REMOVED, VALVES GROUND, $1.50 per cylinder; get our free offer. SPOOR & JENKINS, 2800 Michigan-av. Phone Cal. 5878.

SAVE GASOLINE; HAVE YOUR CARBON removed 35c per cyl. by Mahaffey, original carbon expert; gen. repairing; valve grinding; right prices. Mahaffey, 2624 S. Park-av.

WIRE TO SEND—IMMEDIATE DELIVERY. Call Kenwood 3439 for appointment.

FOR SALE — KNIGHT MOTORED SEDAN, Special Body; a beautiful car if you can use it; only run 2,500 miles, and practically new; will be allowed to show car. Address P H 477, Tribune.

FORDS—FORDS—FORDS—FORDS—FORDS, Quick delivery. Easy terms. Lang Corporation station in week. BUENA MOTOR SALES CO., Broadway and Irving Park-blvd.

WE HAVE SEVERAL GOOD USED CARS on hand from $100 up. LOUIS GEYLER & CO., 2300 Michigan-av. Calumet 3226.

SIX-PASS. THOMAS TOURING AND LIMbail limous. bodies; good cond.; 1st class equip. Apply 48d and Stewart-av., shops Consumers' company.

FORD COUPE AND WINTER TOPS, NEW and used; glass inclosers for Ford cars; $40 and up. LAWDER, 60th, near State.

WRITE FOR LIST OF USED TIRES and save money. SEKLIN TIRE CO., 1900 Michigan-av. Cal. 3408.

WANTED—SEDAN BODY FOR MODEL 90 Hudson, 1914 Master 8it. Address P T 484, Tribune.

FORD COUPE AND WINTER TOPS, NEW and used; glass inclosers for Ford cars; $40 and up. WILLIAMS.

75 STARTING, LIGHTING BATTERIES, fit any car; ½ price; we pay $3 to $5 cash for Prest-O-Lite tanks. 2567 Rush-st. Sup.7420.

POORMAN LIMOUSINE TOPS, $25 UP. 2129 Indiana-av., top floor.

USED TIRES AND TUBES—ALL SIZES, makes, prices. 124 E. 35d-st., nr. Indiana.; high grade coupe body, cheap. 2129 Indiana-av., top floor.

WANTED—SEDAN BODY TO FIT 1916 Cole 6-54. Call Blackstone 191.

NEW FORD TOURING BODY COMPLETE $35. 4535 S. State-st.

ELECTRIC STARTER COMPLETE FOR Ford. CLARK, Monticello 2042.

CHAUFFEUR'S TOP, FITS FOR 1917 Packard, cheap. Kenwood 7393.

WANTED—USED WINTER TOP FOR 1915 Dodge. Address N H 608, Tribune.

MOTOR TRUCKS.

CLOSING OUT AT ANY REASONABLE offer 30 motor trucks, all sizes and makes including Smith Form-A-Truck, Republics, Whites, Autocars, Nelson-Le Moon, etc.; real bargains await you; no reasonable offer refused. 1108 Michigan-av.

1½-2 TON REBUILT GUARANTEED CHASsis. This truck is the same as new and can be bought at a bargain. Look this over before buying a new truck.
GONDON, 2635 Wabash-av. Calumet 5311.

FULL LINE OF USED TRUCKS, ALL IN A1 condition.
GARFORD MOTOR TRUCK CO., INC., 2944 and Indiana-av.
Phone Calumet 5060. Chicago, Ill.

1 TO 5 TON INDIANA MOTOR TRUCKS sold on easy payments; also rent on term contract; large assortment of 1st class used trucks. Indiana Motor Car Co., 118 E. 33d.

"ON THE JOB"—"ALL THE TIME"
Built to stand up. Signal Worm Drive Trucks, 1, 1½, 2, 3½ tons. Terms. Immediate delivery. 2630 W. Madison-st. Seeley 6676.

OVERLAND PANEL BODY DELIVERY CAR, VERY GOOD CONDITION $300.
DIAMOND T MOTOR CAR CO.,
432 W. SUPERIOR-ST. PH. SUPERIOR 3068.

¾ TO 1½ TON TRUCKS. WE CHALLENGE any line to show around 4 W. trucks that compares with ours at our price. Continental engine. 1240 S. Michigan-av.

WILL SELL 1917 FORD, GOOD USED truck, at price that is right, cash or terms, see George Siegmund, 1532 Michigan-av.

FOR SALE—1-TON BODY COMPLETE CAB; stock to responsible parties; must sell. 3627 Michigan-av., rear.

FOR SALE—ELECTRIC PANEL TOP DElivery truck without batteries, or will trade for diamonds, 579 E. 35th-st., Douglas 1961.

1916 RISSEL KAR ¾ TON TRUCK, FURN. body, harg. if quick sale. 1315 E. 63d.

DART TRUCKS, NEW AND USED; ALL sizes. 420 Kedzie-av. Gar. 6691.

NEW FORD DELIVERY, BEST CASH OFfer or terms. 1611 Prairie-av.

FOR SALE — ONE LIGHT DELIVERY truck. Apply to P E 20, Tribune.

MOTOR TRUCKS TO RENT.

HARVEY TRUCKS, 1½-5 TONS, TO RENT and for sale; new trucks; prompt service, night or day. Harvey Motor Truck Works. 15 Page Phone Irving 7346. 5812 Normal-av.

TRUCKS, ANY SERVICE; PANELS; FORDS; fireproof garage. MOTOR TRANSPORTATION CO., 201 W. Lake. Monroe 5100.

TO RENT—1 TON TRUCK A DAY OR CONtract. 2036 Prairie. Rear. Calumet 1050.

AUTO LIVERIES.

YOUNG MAN HAS FORD TOURING, REAS. per hr. Armitage 6013.

TO RENT—6 PASS. OVERLAND, $1.50 AN hour. Lester, phone Normal 8039 or 7428.

AUTO CREDITS FOR SALE.

$1,000 DEPOSIT ON FEDERAL TRUCK; will discount. Address D 558, Tribune.

BUSINESS CARDS.

PAGE WOVEN WIRE FENCE—NOTHING superior to fence a farm, garden, poultry yard, or suburban home; strong and durable. AUSTIN CLEMENT, 206 W. Monroe-st.

AUTOMOBILES—GASOLINE.

GUARANTEED
VALUE
IN USED
DODGE BROTHERS MOTOR CARS.

WE HAVE SEVERAL BOTH CLOSED AND OPEN STYLES, BEST BARGAINS WE EVER HAVE OFFERED. WE WILL GLADLY REFER YOU TO PEOPLE WHO HAVE BOUGHT USED CARS FROM US.

DODGE CLOSED CAR..... $575
DODGE OPEN TOURING..... 475
DODGE CLOSED ROADSTER..... 575
DODGE OPEN ROADSTER..... 500
OVERLAND '15 ROADSTER..... 340
MAXWELL '16 TOURING..... 375
FORD '15 TOURING..... 285

CALL AND SEE THEM.
TIME PAYMENTS.

DASHIEL MOTOR CO.
DODGE BROTHERS
MOTOR CARS.
2412 MICHIGAN-AV.

SPLENDID STOCK OF USED CARS ON hand. Every car overhauled in our shops. Empire Speedster..... $200
Commerce Delivery Car..... 75
Dayton Delivery Car..... 75
Wagonhals Delivery Car..... 100
Krit Coupe..... 200
Maxwell Touring..... 250
Mitchell Limousine..... 300
Packard Roadster..... 400
Buick Runabout..... 300
New Ford Delivery Cars sold at $30 month.
ERWIN GREER AUTOMOBILE COMPANY,
Ford Distributor.
1515-17 Wabash-av.

PAIGE CABRIOLET, 1916, 6-46, 8 pass.; a delightful car and a snap for quick sale.

JEFFERY SEDAN, good as new. Come see it. You'll buy sure.

BIRD-SYKES CO.,
2215 Michigan-av.

1915 PACKARD

MODEL 8-88, SEVEN PASSENGER TOURing car, completely equipped, including oversized tires, speedometer, clock, bumper, power air pump, etc. Low mileage and in excellent mech. cond. Exceptional buy at $1,600.

CADILLAC AUTOMOBILE CO. OF ILL.,
2301 Michigan-av. Calumet 4841.

1915 MARMON.

Marmon 41, 7 pass. touring car, in perfect mechanical condition; all good tires, two extra bumpers, shock absorbers, and excellent paint. This car is just as good as new and has received very good care. No reasonable offer refused.

COLE MOTOR CO.,
2323 Michigan-av.
Calumet 2328.

1917 SCRIPPS-BOOTH.

5 CYLINDER, 4 PASS. CLUB CAR, COST $1,200. NOT USED SINCE DELIVERY; FACTORY GUARANTEE 1 YEAR; WILL SACRIFICE FOR $1,150. MUST APPLY TO CHAUFFEUR, RES. 2819 MICHIGAN-AV.

1—1912 LOZIER $5,000 TOURING CAR with electric generator; a bargain..$ 450
1—1913 Lozier 6 cylinder demonstrator 1,500
1—1912 Lozier $5,000 touring car, with electric generator and left hand drive, motor control..... 1,200
1—Abbott, limousine body, elec. str. and lights..... 450
LOZIER MOTOR COMPANY OF ILLINOIS,
1462 S. Michigan-av. Calumet 3236.

1915 CADILLAC

This 8 cylinder 7 passenger Touring Car has been entirely rebuilt and refinished in our own shops and we guarantee it to be as good as new in every particular. Attractively priced at $1,250.

CADILLAC AUTOMOBILE CO. OF ILL.
2301 Michigan-av. Calumet 4841.

I HAVE A PREMIER, LATE MODEL, 7 pass., touring car for sale in first class condition and absolutely guaranteed; tires and paint like new; mechanical condition perfect; will trade for auto truck, will stand and starter, and plenty of extras; can save you $3,000 new worth $1,250 today; our price $750. ADDRESS B. LEVY, 2267 Michigan-av.

FOR SALE—BY STANLEY MOTOR CAR Co., 2101 Indiana-av. one 1916 model Hudson Super Six, with 8 pass. cabriolet body, and one 1916 model 3 cyl. Cole 7 pass. Also one 1916 7 pass. Cadillac. Also 2 second hand coupe bodies.

OVERLAND TOUR., 1916 MODEL, 83. Overland coupe, 1916 model, 90. Overland tour., 1915 model, 79. Practically new, elec. starter and lights; bargains in all makes; cars stored free. Wabash-av. Calumet 2435.

$375 FOR A 1915 4 CYL. 5 PASS. STUDEbaker, elec. starter and lights, in good mechanical shape, in good condition.
MORTIMER,
1631 Michigan-av. Calumet 1061.

WILL SELL MY 1912 HAYNES 4 PASSENger coupe at a bargain for cash if taken at once. Car is at present in good condition in every way.
Call Kenwood 3439 for appointment.

FOR SALE — KNIGHT MOTORED SEDAN, Special Body; a beautiful car if you can use it; only run 2,500 miles, and practically new; will be allowed to show car. Address P H 477, Tribune.

FORDS—FORDS—FORDS—FORDS—FORDS, Quick delivery. Easy terms.
Lang Corporation station in week.
BUENA MOTOR SALES CO.,
Broadway and Irving Park-blvd.

WE HAVE SEVERAL GOOD USED CARS on hand from $100 up.
LOUIS GEYLER & CO.,
2300 Michigan-av. Calumet 3226.

SIX-PASS. THOMAS TOURING AND LIMbail limous. bodies; good cond.; 1st class equip. Apply 48d and Stewart-av., shops Consumers' company.

FORD COUPE AND WINTER TOPS, NEW and used; glass inclosers for Ford cars; $40 and up. LAWDER, 60th, near State.

WRITE FOR LIST OF USED TIRES and save money. SEKLIN TIRE CO., 1900 Michigan-av. Cal. 3408.

WANTED—SEDAN BODY FOR MODEL 90 Hudson, 1914 Master 8it. Address P T 484, Tribune.

FORD COUPE AND WINTER TOPS, NEW and used; glass inclosers for Ford cars; $40 and up. WILLIAMS.

75 STARTING, LIGHTING BATTERIES, fit any car; ½ price; we pay $3 to $5 cash for Prest-O-Lite tanks. 2567 Rush-st. Sup.7420.

POORMAN LIMOUSINE TOPS, $25 UP. 2129 Indiana-av., top floor.

USED TIRES AND TUBES—ALL SIZES, makes, prices. 124 E. 35d-st., nr. Indiana.; high grade coupe body, cheap. 2129 Indiana-av., top floor.

WANTED—SEDAN BODY TO FIT 1916 Cole 6-54. Call Blackstone 191.

NEW FORD TOURING BODY COMPLETE $35. 4535 S. State-st.

ELECTRIC STARTER COMPLETE FOR Ford. CLARK, Monticello 2042.

CHAUFFEUR'S TOP, FITS FOR 1917 Packard, cheap. Kenwood 7393.

WANTED—USED WINTER TOP FOR 1915 Dodge. Address N H 608, Tribune.

AUTOMOBILES—GASOLINE.

AUTO BUYERS ATTENTION, 50 GUARANTEED USED CARS WILL BE SOLD WITHIN 10 DAYS; NEED THE ROOM AND MUST GO REGARDLESS OF COST. CASH OR TERMS.

7 Overland tour. cars, starters and lights, make offers.
3 Studebaker tour. and roadsters, starters and lights, make offers.
3 Maxwell tour. cars, starters and lights, make offers.
1 Krit tour. car, starter and lights, make offers.
3 Buick tour. cars, model 29-31, like new; make offers.
6 roadsters, all makes, $100 up; make offers.
1 Staver 5 pass., extra good, make offers.
1 Selden 5 pass., perfect cond.; make offers.
13 speedsters to select from, as low as $100.
Look these cars over and make us offers. Letter inquiries will not be considered.
Englewood Auto. Ex., 6134-6-8 S. Ashland-av.

L. MARKLE CO.,
Studebaker Distributors,
Offer the following
Exceptional values:
1913 Studebaker "20" Touring..... $175
1913 Studebaker "25" Touring..... 185
1914 Patterson Touring, Elec. Starter.. 275
1914 Chalmers "36" Touring..... 250
1914 Haynes Touring..... 300
1915 King Touring..... 425
1915 Studebaker..... 500

1916 Models.

Ford..... $275
Maxwell..... 375
Studebaker "17"..... 675
Allen..... 475
Oldsmobile..... 600
Studebaker "6"..... 675
Studebaker "6"..... 750
21st and Michigan-av.

1916 MARMON "41," 5 PASSENGER touring car, painted Nile green, with white band around the body and five white wire wheels. This car is in excellent mechanical condition; tires all good; one of the most beautiful cars in Chicago. Cost new $4,000. Can be sold for $2,250.
MARMON CHICAGO COMPANY,
2430 Michigan-av. Calumet 5606.

AUTO EASY PAYMENT PLAN.

AUTO FINANCE CO. BUYS FOR YOU ANY NEW OR USED CAR FROM DEALER OR INDIVIDUAL; 6% INT. 234 S. MICHIGAN-AV. PH. HARR. 772 AND 7626. OPEN SUNDAYS FROM 10 TILL 4.

1915 LITTLE SIX PACKARD ROADSTER.

A smart, high grade vehicle; excellent mechanical condition; complete equipment; a gentleman's roadster for $1,800. [No. 128.] Ask for bulletin of other cars.
PACKARD MOTOR CAR CO. OF CHICAGO,
Michigan-av. and 24th-st. Ph. 4314 Calumet.

1916 ALLEN
5 pass. touring car; has had excellent care; all good tires; motor part payment plan. price $475 for quick sale; cash or terms. JOHNSON, 1428 Michigan-av. Ph. Calumet 6667.

F—1917 FORDS—1917.
O—Cars delivered in 1 hour's time.
R—Rockefeller part payment plan.
D—Delivery cars. Open evenings.
S—H. ELMER, Installments a Specialty, 4843 St. Lawrence-av. Phone Drexel 618.

1916 CHEVROLET

Roadster; 2 extra tires and rims; original cost, with tires, $810. Will sacrifice for $490. PULLMAN, 1450 Michigan.

1912 REO SPEEDSTER..... $150 CASH
1913 Studebaker Roadster..

MARSHALL FIELD & COMPANY

ORIENTAL BAZAAR

This merchandise is the fruit of hazardous gleaning of lands difficult of approach. Many useful and artistic items are at small prices and suitable for gifts. Low labor and material costs, peculiar to the Orient, make possible very good values on many of these items.

A small Cloisonne Vase of exquisite colorings and simple design, on a wooden stand, at $1.50.

A lacquered covered Bowl, red or black, in an etched design, can be used as a rice, soup or finger bowl, $1.

Sets of Elephants, carved of bone, on stands, are priced at 75c. Others up to $75.

Bronze Incense Burners, in unusual designs, are priced at $1 each.

Japanese Wall Pockets, of pottery, with or without wicker frames, 35c to $1.

Japanese Chimes or Dinner Gongs; etched brass design on gold and bronze backgrounds, in different designs. Set, $1.50.

Japanese Pottery Bowl, with enameled flower decoration, complete with blue bird and flower holder, $1.50.

Teapot, with wicker handle, 75c.

China Basket, with wicker cover and handle, in pretty designs and shapes, 15c.

Bowl, wicker handled, for bonbons, nuts or fruit, $1.

Sweetmeat Set, with seven compartments, in a handsome lacquered box, $5.

Kinzan Bowls, with and without wicker handle, in quaint shapes and designs, 75c.

Cups and Saucers — the gold medallion shape is one of the best of our recent importations. 75c.

Attractive Japanese Sewing Set, with small Japanese scissors, thimble, thread and bag, all on ring, to be carried on arm. $2.

Painted Work Bags, of Japanese silk crepe, brown or blue, 85c.

Work Bags of Japanese silk crepe, embroidered; lavender, old rose, pink, blue. $1.75.

Japanese painted silk crepe Work Boxes, in assorted colors; each, $1.35.

Cinnabar lacquer Bowl, 12 in., for fruit, etc., $5.

Cinnabar lacquer Tray, in attractive designs, $2.

Carved wooden Crumb Set, a very good value at 50c.

Covered Rice Bowl, with underglaze blue decoration, 25c.

Painted silk crepe Powder Bags, in pink or blue; price 25c. With mirror bottom, 35c.

A variety of Japanese decorated Book Marks and Paper Cutters, 75c.

Painted silk crepe Traveling Thread Rolls, in a variety of colors; price 65c.

Japanese Pin Cases, 35c each.

Painted silk crepe Thread Holders, in an assortment of dainty colors, 50c each.

Japanese miniature decorated Folding Screens for the dressing table, to hide milady's cold cream jar; price, 45c-75c.

Silk crepe painted Coin Boxes, to hold any denomination; in var. cols., ea., 25c.

Postal Card Boxes, brocade covers, 75c.

Painted lacquered Coaster Sets, 12 in a box, 75c.

Japanese Prints, mounted on grass cloth, in attractively painted wooden frames, 2 sizes, 25c to $2.50.

Japanese Prints — landscape and figure subjects in especially harmonious tinted frames. $3.75.

Third Floor—

5,000 MILES MAKES YOU FORGET THE LOW PRICE

After you have driven your 6-30 Chalmers 5,000 miles you probably will forget that you paid only $1090 for the car.

You will think mostly of its extraordinary quality. It is the quality car at a quantity price.

(All prices f. o. b. Detroit)

JAMES LEVY MOTORS CO.
Phone Calumet 4626 Michigan Ave at 23d St.

Beautifully Curly, Wavy Hair Like "Nature's Own"

In three hours you can have just the prettiest curls and waves. And they remain a long time, when Silmerine is used before rolling the hair in curlers.

Liquid Silmerine

is perfectly harmless. Easily applied with brush. Hair is nice and fluffy when combed out. Silmerine is also a splendid dressing. Keeps hair fine and glossy. Directions with bottle. At your druggist's.

SUBSCRIBE FOR THE TRIBUNE.

Blum's
SMART WEAR for WOMEN
CONGRESS HOTEL AND ANNEX — 624 MICHIGAN BOUL.

An Important Sale Today,
Friday and Saturday

Original "Blum" Models

Reductions Range From 25% to 50%

60 Women's and Misses' Suits

Materials consist of velour cloth, poiret twills, velveteens, and quite a selection of novelty materials—each and every suit fur trimmed.

Special, $45
Heretofore $75 to $125

55 Exceptionally Smart Dressy Suits

Materials are silk velvets, imported velour cloth, twills and gabardines. Every suit luxuriously trimmed with genuine Mole, Fox or Seal.

Special $95
Heretofore $150 to $250

125 Dressy Cloth Coats

Beautiful pile fabrics such as real bolivia cloth, suede velour and the new snake cloth—colorings such as taupe, burgundy, brown and plenty of the other new popular shades to choose from.

Special $75 and $95
Heretofore $125 to $150

RESORTS AND HOTELS RESORTS AND HOTELS RESORTS AND HOTELS

Mobile

Mobile is the *doorway* to the tropics—to Cuba's tourist wonderland; to Florida's balmy winter climate; to the delightful resorts of the Gulf Coast.

No matter where you are ultimately going, *go first to Mobile.* Whether it is the first stop or the final destination of your journey, you'll enjoy every moment you spend in Mobile and its nearby resorts.

Every kind of sport

Whatever your particular hobby may be, you can gratify it at Mobile—golf, tennis, fishing hunting, motoring, bathing, sailing, riding, driving—it's all to be found at its best, and in the balmiest and softest of winter climates.

Write for illustrated, descriptive booklet about Mobile and Gulf Coast resorts and for information about all-rail or rail and ocean trips via Mobile. Address

Tourist Welcome Club,
Mobile, Ala.
or M. H. Bohren, 429 Marquette Bldg. Chicago, Ill.

The Laurel in the Pines
LAKEWOOD, NEW JERSEY
Now Open
A Modern Hotel in a Noted Resort.
FRANK P. SHUTE, Manager.

PLAZA HOTEL
North Avenue and North Clark Street.
FINE ROOM AND BATH, $1.50.

PINE FOREST INN Summerville, S. C.
"Opens November 20th."
18-hole golf course. Riding. Driving. Hunting.
F. W. Wagner & Co., Props. Chas. A. Weir, Mgr.

ALAMAC HOTEL
Ocean front in the heart of Atlantic City. Fireproof. American and European plans. Hot and cold sea water baths. Grill. Orchestra. Garage. Capacity 400. Open always. MACK LAYTE & CO.

Pennoyer KENOSHA, WIS. Est. 1857
A health resort. 6 rest cure; refined, sensible, ethical; booklet. Address N. A. Pennoyer, M. D., Mgr. Chicago Office, 302 Marshall Field Bldg. Tryon 3-4. Tel. Resd. 2591.

ST. GEORGE
Residential Hotel—with 564 accommodations, European, $1.50 to $20 a month. American, $12.50 to $20 a week. Ready at 9 a.m. Midway 6700

RESORTS—FOREIGN
Ocean Travel.

AUSTRALIA
NEW ZEALAND—SOUTH SEAS
Via Tahiti and Rarotonga. Sailings from San Francisco Dec. 6, Jan. 3, Feb. 31, Feb. 28, and every 28 days thereafter.
UNION S. S. CO. of NEW ZEALAND
230 California Street, San Francisco
Or Local Steamship and Railroad Agencies

ADVERTISE IN THE TRIBUNE.

F. N. Matthews & Co.
21 East Madison Street
Between State and Wabash

Tailored Suits AT Reduced Prices FOR Women of Style

From our collection of suits we have taken about 150 models. These have been sharply

Reduced to
$25.00 AND $35.00
Formerly Priced Up to $60.00
All Colors and Sizes Represented

The time has come when in our program of merchandising we must decrease our cloth suit stock speedily.

THE ABOVE LOW PRICES WILL HASTEN ITS ACCOMPLISHMENT

Early Selection Is Advised

This $45 Broadcloth Suit, fur collar, now..... $25

F. N. MATTHEWS & CO., 21 East Madison Street

Beginning next Monday—store hours 8 a. m. to 6 p. m.

Mandel Brothers
Haberdashery counters, first floor

Men's silk shirts in notable dispersal at 3.25

They have become soiled and mussed, but

otherwise are perfect. Originally they were priced considerably higher than the 3.25 clearing figure. There are all sizes, from 14 to 17, in various sleeve lengths. *First floor.*

RESORTS—FOREIGN
Ocean Travel.

SOUTH AMERICA

Buenos Aires — Rio de Janeiro — Santos — Montevideo

S. S. Ypiranga, November 25th, $300 up
S. S. Tijuca, December 9, $300 up
S. S. Voltaire, December 23, $150 up
S. S. Vauban, January 6, 1917, $150 up

$2,500 for steamers, luxuriously equipped with every convenience. Especially designed for travel in the tropics. Good accommodations still available. Company's Offices, 42 Broadway, New York
H. Hostetter, 123 South Clark Street
P. A. Lowitz, 103 South Clark Street

LAMPORT & HOLT LINE

THE OLD RELIABLE
CUNARD LINE
ESTABLISHED 1840
NEW YORK-LIVERPOOL
‡LACONIA ..... Dec. 2
‡ORDUNA ..... Dec. 9
‡SAXONIA ..... Dec. 23
†ANDANIA ..... Jan. 6
NEW YORK—FALMOUTH—LONDON
†‡PANNONIA ..... Nov. 29
†CARPATHIA ..... Dec. 16
†ARCANIA ..... Dec. 30
†AUBONIA ..... Jan. 6
‡Carries Three Classes. †Carries Saloon and Cabin ††Carry Cabin and Third Class.
THE CUNARD S. S. CO., LTD., CUNARD BLDG.
S. W. Corner Dearborn and Randolph Sts.
Telephone Central 3864

AMERICAN LINE
All American Steamers Under the American Flag
New York—Liverpool
New York....Nov. 25 | Kroonland....Nov. 29

White Star Line
New York—Liverpool
Lapland.....Dec. 2 | Baltic.....Dec. 14
COMPANY'S OFFICES
F. C. BROWN, Western Passenger Agent
14 NORTH DEARBORN STREET
Telephone Randolph 6864. Automatic 41-121

HOLLAND AMERICA LINE
120 N. LA SALLE ST., CHICAGO.
Sailing Under Neutral Flag.
N. Y. to ROTTERDAM via FALMOUTH
Twin Screw Sailings. Carry U. S. Mail.
Ryndam..Dec. 6, Noon | Noordam....Dec. 20

FABRE LINES
Nav. Voy. Lacaze—Lisbon—Naples—Marseilles
E. H. Kessel, General Western Agent,
140 North La Salle Street, Chicago.

RESORTS—FOREIGN
Ocean Travel.

Fastest Time Across Pacific
15 Days to China
Round Trip $437.50
10 Days to Japan
Round Trip $380
17 Days to Philippines
Manila, Round Trip $437.50
Travel in Luxury on the Canadian-Pacific Liners
Empress of Russia
Empress of Asia
Every convenience of up-to-date travel, luxurious suites with bath, etc.
New Overland Tour
between Yokohoma and Shanghai, through Japan and Korea by way of
PEKING
only $60 gold extra above round trip steamship fare to Shanghai, Hongkong or Manila.
Our offices at each port give transient every assistance in planning itineraries and securing reliable guides.
Full information cheerfully given. 'Phone, call or write,
H. M. MacCallum, General Agent
Telephone Wabash 3670
124 So. Clark St. Chicago, Ill.
CANADIAN PACIFIC
OCEAN SERVICES

DEPENDABLE WOMEN want a dependable paper. Therefore THE TRIBUNE at the start of every